Home
TELEPHONE
383-4111
CLASSIFIED
386-2121

The Daily Colonist.

Cloudy, high 7
Weather details on Page 2

Vancouver Island's leading newspaper since 1858

No. 27 — 120th Year | Victoria, British Columbia, Saturday, January 14, 1978 | 15¢ Daily, 30¢ Sunday

'HAPPY WARRIOR' HUMPHREY DIES

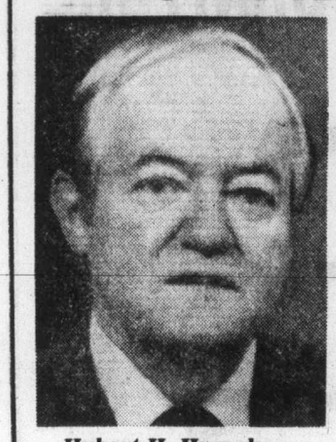

Hubert H. Humphrey
. . . dominant liberal force

WAVERLY, Minn. (UPI) — Senator Hubert Humphrey, the "happy warrior" of American politics, died Friday night after a long and gallant struggle against cancer. He was 66.

At the time of his death, he was one of the best-known and most-loved men in American politics although the goal he cherished most — the presidency of the United States — eluded him.

For 30 years he was a dominant force in the liberal wing of the Democratic party and became vice-president of the U.S. under Lyndon Johnson.

He was a key leader in the 1960s fight for passage of civil rights legislation and many of the social reforms of the last 30 years bore his imprint.

Humphrey's condition deteriorated rapidly. Notice he had lapsed into critical condition from terminal pelvic cancer came only hours after aides denied reports his health was failing rapidly.

Ottawa paying 75% of wharf project

By JIM HUME
Colonist reporter

The federal government has agreed to pay three-quarters of the cost for two prime developments in Victoria's Inner Harbor.

Senator Ray Perrault said Friday that Ottawa would provide $750,000 of the $1 million cost to build a finger wharf and a small boat dock on the Wharf Street side of the harbor.

The finger wharf will be 40 feet wide and 255 feet long, with its shore base the site of the present Black Ball Ferry dock. The small boat area will be along Wharf Street near what is still known as the Reid Centre site.

The two projects are part of a major revamping of the Inner Harbor which will see a million dollars spent before summer.

Included in the various porjects is the dredging of the Inner Harbor, now almost completed, and the transfer of the Black Ball Terminal across the harbor to the Belleville Street side.

Total investment by governments and the private sector this year in the Inner Harbor is expected to total $2 million.

Bawlf said that since the facelifting began at the harbor some years ago, $12 million has been spent on various projects. "And when we look at plans for the entire Inner Harbor area, we're looking at $20 million," he said.

Perrault, government leader in the Senate, said there was no doubt in his mind that the federal government would continue to participate in harbor redevelopment plans.

MAJOR CHANGES FORECAST

Overhaul of Senate is coming

Perrault
. . . 'sooner than later'

Senator Ray Perrault Friday forecast that there would be major changes in Canada's systems of government and justice within the next five years.

And, he added, the changes should take place "sooner than later."

Perrault made the forecast during an informal chat with reporters after a press conference at the Empress Friday morning.

At first blush he appeared to be saying that the major changes in the parliamentary system, including the Commons and the Senate, would take place within a few months. Subsequent checks of tapes, however, have him stating that "we are going to see some substantial changes in all our institutions . . . in a couple of months. It isn't (the changes) 20 years from now; it isn't 10 years from now. I think over the next five years."

Perrault, the government's leader in the Senate, said the original Fathers of Confederation did "a tremendous job under extremely difficult conditions but that doesn't mean we have to stay with what they did forever."

"I think that we are going to have to change some of our major institutions in this country if we're going to keep a secure and happy union, if the federation is to be really strengthened," Perrault said. "I think it is inevitable as part of the whole process of rethinking Confederation.

The senator declined to detail what kind of changes he anticipated, but indicated the greatest change would come in the Senate.

He said he felt the Senate should have a much broader base, reflecting regions, ethnic backgrounds and occupations of the country.

He said Prime Minister Trudeau had informed Premier Bennett some months ago that he was prepared to increase B.C.'s Senate representation from six to 12 but had not yet received a reply.

Bennett said from Kelowna he was unaware of the letter but would check on Monday.

Consumer and Corporate Affairs Minister Rafe Mair is in Germany at present studying that country's form of government.

TRUDEAU IN QUEBEC

Stay, fight, Anglos told

STANSTEAD, Que. (UPI) — Prime Minister Trudeau told an English-Canadian audience at Stanstead College Friday the best way to ensure that Canada remains united was for people who believe in a united country to stay in Quebec and fight the Parti Quebecois.

"All politicians begin to die the day they are elected." Trudeau said. "Mr. Levesque has begun to die. Let's make sure there will be enough of us around to bury him," he said.

"IF YOU FOLLOW the example of some people who find it so terrible to stay in the province of Quebec who are afraid of the future and move out, then you will make happen what you are afraid will happen," Trudeau said.

Stanstead College is the English-speaking private school that has defied the secessionist Parti Quebecois government by failing to comply with educational sections of the province's language law.

"The surest way to make equality and justice prevail is to make sure you don't give up the fight before it starts," Trudeau said later.

He told his listeners they should defend their rights as long as they are founded in justice and history.

EARLIER FRIDAY, speaking at the French-language University of Sherbrooke, the prime minister said he would consider the results of a referendum binding if there were massive support for Quebec independence.

"Mr. Levesque is playing 'heads I win, tails you lose' here. He says if he wins the results will be binding. If he loses there will be another referendum. That is not serious."

"I will accept to be bound by a 51-49 vote if Mr. Levesque agrees to do the same and we forget about separatism for about 20 years.

"We French-Canadians have already spent too much time in the last century talking about this. Let's settle it once and for all," he said.

—CP

TRUDEAU GESTURES to confirm which car he will take to his next appointment in Sherbrooke, Que., Friday.

Personal reasons cited as Basford calls it quits

VANCOUVER (CP) — Justice Minister Ron Basford announced Friday that he was quitting politics.

Basford, 45, told the annual meeting of the Liberal association in his Vancouver Centre riding that he would not run in the next federal election, expected later this year.

Basford told the meeting he had reached his decision after talking it over with his wife, Madeleine, and with Prime Minister Trudeau. He said he was quitting for personal reasons and that he supported all government policies.

He was just looking forward, he said, to becoming a private citizen.

"What's right for me and my family for strictly personal reasons is that I not seek to be renominated as your candidate and that I not offer myself for re-election," he said.

Basford, who was first elected to the House of Commons in 1963 and who was re-elected in four general elections since, spent five years as a backbencher before being appointed minister of consumer and corporate affairs in 1968.

Since then, Basford has served as urban affairs minister, revenue minister and justice minister, the portfolio to which he was appointed Sept. 25, 1976.

Basford
. . .supports policies

Suit bank's reply to 'lost-note' lady

VANCOUVER (CP) — Margaret Mitchell stopped picketing the main branch of the Canadian Imperial Bank of Commerce here Friday after the bank launched a libel action against her.

Mrs. Mitchell, 50, said she would talk to her lawyer before deciding whether to carry on publicly chastising the bank in a dispute over a missing promissory note for $10,000.

The bank's B.C. Supreme Court writ seeks general and special damages against Mrs. Mitchell and her husband, Michael, "for libel contained in pamphlets falsely and maliciously written ... published and distributed" by them.

The writ also alleges Mrs. Mitchell libelled the bank in comments made on Victoria's CHEK-TV Dec. 12 and in the Victoria Times Dec. 10.

Mrs. Mitchell's picketing started at the Shelbourne-McKenzie branch of the bank in Saanich last month. When that didn't get any results, she decided to picket the bank's main B.C. branch here.

"And if that didn't work, I had planned to do my thing in Toronto at the bank's headquarters' building," she said. "But I'm not so sure now that this libel thing has come up."

The dispute began last August at the Saanich branch where Mrs. Mitchell turned in a promissory note covering a $10,000 loan she had made. She asked the bank to use the note to get the $10,000 from an account held by the debtor in a Montreal bank.

The $10,000 wasn't there and the note, returned to the Saanich branch, was mailed by Commerce to Mrs. Mitchell's home. Mrs. Mitchell said she didn't get the promissory note.

"All I want is to get my note back so that I can collect my $10,000," she said.

Quake rocks Tokyo

TOKYO, Japan (UPI) — A powerful earthquake rocked Tokyo and Yokohama and surrounding areas today.

The Japanese Meteorological Agency said the quake registered 5 on the Japanese scale of 7 in Yokohama and the Oshima islands and 4 in Tokyo and Kumagaya City in Gunma province, north of the capital.

Damage and casualty reports were not immediately available.

The quake started mildly but gained strength and lasted more than a minute, the government agency said.

The agency issued a warning against tidal waves.

POISON THREAT NEAR KAMLOOPS

A pollution emergency has been declared near Rayleigh, 13 miles north of Kamloops, following a spill of sodium cyanide.

The accident occurred Tuesday when 192 drums of sodium cyanide pellets were being transported by truck from Canadian Industries Ltd. in Kamloops to Giant Yellowknife Mines, Yellowknife, Northwest Territories.

Environment Minister James Nielsen said a cleanup had started immediately but that extreme care had to be taken to ensure complete safety. "It can be very hazardous if not properly handled," he said.

As of Friday some residual cyanide pellets were still spread over the scene of the accident, covering an area 200 feet by 50 feet adjacent to the highway.

Declaration of an emergency enables the provincial government to take action, if necessary, against the person or persons responsible for the spill.

LeBlanc grabs 400 jobs for his hometown riding

TORONTO (CP) — The Globe and Mail says Fisheries Minister Romeo LeBlanc has diverted a $10-million federal government project that will produce 400 permanent jobs from Moncton to his hometown of Shediac, N.B.

The Globe and Mail says in a dispatch from Moncton that the decision is to relocate the superannuation branch of the federal department of supply and services from Ottawa to Shediac instead of Moncton.

Shediac is in LeBlanc's riding of Westmorland-Kent. Moncton, about 30 kilometres away, is the hometown of Leonard Jones, the independent member of Parliament for Moncton.

LeBlanc is quoted in the dispatch as saying the decision is political in the best sense of the word.

"I have the arrogance to think that I will be re-elected in my riding without this move and the fact that the people of Shediac were surprised by the announcement shows that I was not reacting to pressure," he is quoted as saying.

The federal treasury board announced July 5, 1976 that the branch would be moving to Moncton.

LeBlanc
. . .'I have arrogance'

Pro-West government embarrassed

Rome Reds call U.S. meddling 'grotesque'

ROME (UPI) — The Communist party Friday blasted the United States for what it called "grotesque" interference in Italian affairs and said such American "blackmail" could only win more votes for their party.

Communist, Socialist and the leaders of two other parties seeking the government's collapse planned to meet Premier Giulio Andreotti today to ask him formally to resign.

Andreotti met a final time with his cabinet and politicians said he would likely hand in the resignation of his 17-month-old minority Christian Democratic government ot President Giovanni Leone on Monday.

U.S. Ambassador Richard Gardner, who returned to his post from urgent consultations in Washington, rejected Communist charges of interference in Italian affairs.

"There is only one superpower that has a doctrine of limited sovereignty and that superpower is not the United States," Gardner said, referring to the Brezhnev Doctrine the Soviet Union used to justify its military invasion of Czechoslovakia in 1968.

The Communist party, which has kept Andreotti in power with indirect support, decided to topple the Andreotti government when the Christian Democrats rejected their bid for a share of government power.

The Christian Democrats' decision was followed Thursday by a U.S. state department statement voicing strong opposition to Communist participation in the Italian government.

Page 2—Reds rap

Inside

Getting in mall no ball at all
—Page 8

Early school need for French probed
—Page 24

Background	5
Bridge	34
Church News	30, 31
Classified	33-47
Comics	32
Crossword	35
Editorials	4
Entertainment	18, 19
Family	22, 23
Finance	6, 7
Marine Calendar	8
Names in the News	3
Provincial Court	24
Sports	10-15, 17
Your Good Health	22

Worst in 25 years

British storms kill 27

LONDON (AP) — Britain's worst storms and flooding in 25 years left at least 27 persons dead or missing Friday, while in Switzerland and Spain heavy snowstorms blocked roads and isolated villages.

Britain's insurance association estimated damage at the equivalent of $40 million. As the storms moved slowly across the English Channel and North Sea toward continental Europe parts of many coastal towns were under water.

Two ships sank in the North Sea leaving at least four dead and 13 missing, while on land at least eight people died in road and other accidents. They included a man who died while walking through a snowstorm in the Scottish Highlands.

Earlier reports said three ships had sunk.

STORK MISSION COMPLETE DESPITE SEA-LINK SNAGS

A race to pull the grounded Gabriola Island ferry Quinitsa off a fogbound beach in time to meet an ambulance failed Wednesday morning when the stork arrived before the ambulance made it to the dock.

The ferry grounded about 9:30 a.m. on a Gabriola beach as the provincial ambulance was racing to meet it, but the baby daughter of John and Lynette Patterson of Box 155, Gabriola, was born in a driveway about three or four miles from the dock, according to the attending doctor, Damian Metten.

Metten said both mother and daughter were in good condition in Nanaimo Regional Hospital after an otherwise normal birth.

As for the Quinitsa, after being pulled off the beach by tugs, it completed its run to Nanaimo and was taken to drydock for inspection before being returned to service Wednesday afternoon.

Reds rap U.S. 'meddling'

From Page 1

The Washington declaration caused an uproar among Italy's leftist party and embarrassment to the faltering Christian Democrats.

"This interference by the Americans is inadmissable," said Communist party elder statesman Giancarlo Pajetta. "This American hope of seeing 'a diminuation of Communist influence' is even grotesque.

"It was this kind of threat and intervening blackmail that contributed to the Communist party's winning the faith of 34 per cent of the Italian electorate," Pajetta said referring to the 1976 elections.

"Percentage-wise, this is higher than the little more than 25 per cent of American citizens who voted for Jimmy Carter."

The Washington-backed Christian Democrats themselves greeted the state department declaration with embarrassment and a certain coldness.

"There are things that have never been a help to us in unravelling our tangled affairs," said Foreign Minister Arnaldo Forlani, adding that the Washington statement caught him by surprise.

Island Saw Co.
617 Chatham Street 385-5500

One-year, two-year ICBC loop explained

VANCOUVER (CP) — British Columbia motorists can have a record as a one-year safe driver and a two-year safe driver at the same time, says a spokesman for the Insurance Corp. of B.C.

Bev Penhall said Thursday the explanation is that insurance policies are written on vehicles, not drivers.

Penhall said in an interview that the only way the government system can keep track of policies is through the licence plate, which often is switched to a newly-bought vehicle.

The dual record has become apparent to persons who bought new cars in 1977, but kept former cars licensed as well.

ICBC forms now credit an owner with two years of safe driving on the older vehicle, but since the new vehicle was licensed for just one year, the owner gets just a one-year discount on the new vehicle.

The owner of a 1969 Land Rover got a safe-driving discount of $58 on that vehicle, but only $49 on a 1977 Dodge Van purchased last year.

Tel fight underground?

The mob scene disappeared from the bitter B.C. Telephone Co. dispute Friday as a result of court-imposed restrictions, but a spokesman for the Telecommunications Workers Union warned that the move might create more problems in its place.

"If the injunctions continue they are liable to force the people underground," said Richard Belfit, Victoria lockout committee spokesman for the TWU.

Belfit wouldn't predict what the result might be, but said there was always the danger that people frustrated by a barrage of restrictions would find other avenues to strike back. He hoped this wouldn't be the case.

After mass picketing produced ugly confrontrations in some instances, B.C. Tel went to the B.C. Supreme Court and got an injunction restricting pickets to two at company entrances. It applied to several company facilities in the Vancouver area, as well as at Duncan and Nanaimo. In addition, the injunction forbids picketing of company supervisors' homes. There are provisions to have it cover other company properties if needed.

Union officials in Victoria feel the TWU may be in a position to turn its attention elsewhere with larger than normal demonstrations outside non-B.C. Tel properties.

"We have some special plans for the early part of next week," said Jack Sambrooke, president of the Victoria local.

A demonstration planned for outside the legislative buildings Friday was cancelled. The union said it didn't want to disturb a ceremony there involving the Western Canada International Oldtimers' Hockey Tournament.

There was little in the way of serious incidents reported during the day.

Pickets posted outside the White Spot Restaurant on Douglas Street for the second day were removed after a few hours. The union said the picketing was carried out because the restaurant employees are unionized, but the restaurant refused to stop serving B.C. Tel supervisory staff.

Some 2,000 supervisors have been attempting to maintain normal service since the lingering contract dispute became a province-wide lockout-strike Nov. 24. The major fight is over a clause dealing with the contracting out of work. The union insists on maintaining a paragraph ensuring that work contracted out will be returned if its loss threatens to trigger a layoff.

Mr. Justice Henry Hutcheon of the B.C. Supreme Court, appointed industrial inquiry commissioner earlier this week by federal Labor Minister John Munro, is expected to initiate talks by Monday.

In Vancouver Friday, the TWU charged that two women pickets — one in New Westminster and the other at Williams Lake — had escaped injury when brushed by vehicles driven in and out of company compounds by supervisors. On Thursday the TWU said pickets had to jump clear to avoid being hit by a private truck that passed through a line that had been put up at the bus terminal and CP ferry dock area.

At the same time, the company has pointed to the growing problems encountered by management personnel prior to the court restrictions. This included damage to one vehicle, threats and the blocking of supervisors trying to enter or leave company grounds. Both sides have accused each other of threatending tactics.

Tel worker airs gripe at very top — collect

By DON COLLINS
Colonist Reporter

While the generals were fighting their local war Friday — Telecommunications Workers Union against the B.C. Telephone Co. — a private of sorts by the name of Rick Dack decided it was time to storm the palace.

Dack got a little tired of waiting for a solution in the long, bitter dispute, picked up his phone and called the parent company in Connecticut — collect.

At the other end the mammoth General Telephone and Electronics (Gentel) readily accepted the call from the unknown telephone installer-repairman in some distant place called Victoria.

"I went through some operator in New York and asked for the chief executive officer and got put through to Connecticut," explained the 31-year-old Dack, a TWU rank-and-filer and 10-year B.C.Tel employee.

He was told the top man was in conference and called back in an hour — collect once again.

By this time, the man who has some say in the destiny of 23 international and national telephone companies, was out. But Dack was put through to another executive who was identified as Dave Martindale.

And for the next 15 or 20 minutes the frustrated telephone worker let it all hang out. He says Martindale proved a good listener.

"I told him I just wanted to give him an unofficial point of view — that I was quite perturbed at the attitude of Mr. MacFarlane and the demands he made for any return to work."

Dack was talking about B.C. Tel chief executive officer Gordon MacFarlane and MacFarlane's insistence that each employee give a written guarantee against job action and damage to company property if there is a return to work in advance of further talks in the 51-day-old lockout-strike.

"I told him the tide had turned against the company because of this declaration, and I said that many employees had worked for B.C. Tel for 10, 15, 20 years — even 25 years in many cases — and that such a comment in their case had to be taken as a blow beneath the belt."

Dack said Martindale showed considerable interest when he told him: "I'm not one for physical violence, but that with the way things are going, someone is liable to get hurt."

In the end, Dack had no promise of intervention on Gentel's part, but the assurance of Martindale that his complaint would be made known.

"He was very receptive when I told him of my concern that there would be violence if this thing went on much longer and he said he would certainly see that what I had to say got to the right people."

Even if nothing comes of the two collect calls, Dack got some of the frustration off his chest.

"I felt this was something that had to be done, but I don't think anyone else has even attempted it. And because I've felt like this for a long time I decided it was time to try and get hold of them. And I did get hold of them."

The Weather

Jan. 14, 1978

Cloudy with occasional showers. Winds fresh easterly. Friday's precipitation: 0.4mm. Sunshine nil. Recorded high and low at Victoria airport 6 and 2. Today's forecast high and low 7 and 3. Today's sunrise 8:01, sunset 4:45. Moonrise 10:54 a.m., moonset 11:58 p.m. Sunday outlook: cloudy and mild.

East coast of Vancouver Island — Cloudy with showers. Winds moderate southeasterly. Friday's precipitation: nil. Recorded high and low at Nanaimo 5 and 0. Forecast high and low 7 and 2. Sunday outlook: cloudy and mild.

West coast of Vancouver Island — Cloudy with showers. Winds strong southeasterly. Forecast high and low at Tofino 7 and 3. Sunday outlook: cloudy and mild with a few showers.

North coast of Vancouver Island— High today near five. Outlook for Sunday cloudy with a few showers.

READINGS

	Max.	Min.	Precip.
Kenora	—15	—23	—
Brandon	—19	—21	1.1
Regina	—16	—28	0.4
Saskatoon	—17	—22	1.5
Prince Albert	—17	—23	2.2
North Battleford	—15	—21	1.2
Swift Current	—10	—23	0.6
Medicine Hat	— 9	—14	—
Lethbridge	—10	—20	—
Calgary	— 5	—14	—
Edmonton	— 8	—15	—
Cranbrook	— 7	—10	0.2
Castlegar	— 2	— 3	—
Penticton	— 1	— 3	—
Revelstoke	— 5	—10	—
Princeton	— 4	—11	—
Vancouver	6	0	0.2
Prince Rupert	4	— 6	—
Terrace	0	— 4	—
Stewart	— 1	—14	—
Port Hardy	8	5	0.6
Tofino	10	5	2.4
Comox	4	2	1.2
Prince George	— 5	— 6	0.2
Williams Lake	— 3	— 6	—
Kamloops	— 3	— 5	—
Dawson City	—14	—16	—
Whitehorse	—11	—14	—
Fort Nelson	—16	—26	—
Fort St. John	—12	—21	—
Peace River	—15	—25	0.2
Yellowknife	—19	—28	—
Inuvik	—15	—20	0.3
Seattle	9	5	0.3
Spokane	1	— 1	—

TIDES AT VICTORIA
(Tides listed are Pacific Standard Time)

	Time H.M.	Ht. Ft.	Time H.M.	Ht. Ft.	Time H.M.	Ht. Ft.	Time H.M.	Ht. Ft.
14	00.00	3.7	07.25	9.0	14.10	6.1	18.15	6.8
15	00.35	4.8	08.10	9.1	15.35	5.4	20.20	6.2
16	00.50	5.8	08.45	9.2	16.50	4.7	23.30	6.5
17	03.30	7.0	09.05	9.1	17.30	4.1		
18	02.00	7.3	04.45	7.7	09.40	9.0	18.10	3.6

TIDES AT SOOKE

	Time H.M.	Ht. Ft.	Time H.M.	Ht. Ft.	Time H.M.	Ht. Ft.	Time H.M.	Ht. Ft.
14	06.15	9.2	12.30	6.1	17.30	7.6	23.45	4.6
15	06.55	9.4	13.45	5.8	18.55	6.9		
16	00.30	5.5	07.35	9.5	15.00	5.3	20.30	6.6
17	00.50	6.3	08.05	9.5	16.30	4.7	22.15	6.6
18	03.00	7.1	08.50	9.6	17.15	4.2	23.45	7.0

TIDES AT FULFORD HARBOUR

	Time H.M.	Ht. Ft.	Time H.M.	Ht. Ft.	Time H.M.	Ht. Ft.	Time H.M.	Ht. Ft.
14	01.50	4.4	09.05	11.6	18.15	6.0	21.10	8.2
15	02.40	5.7	09.45	11.4	17.10	5.3	23.10	8.1
16	03.30	7.0	10.25	11.2	18.00	4.7		
17	01.15	8.5	04.30	8.1	10.50	10.9	18.55	4.1
18	02.55	9.3	06.05	8.9	11.35	10.6	19.35	3.6

Arthritic and Rheumatic Pain Relief.

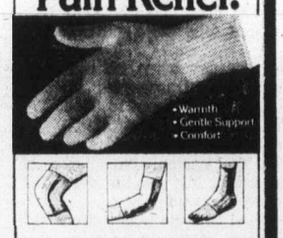

FUTURO THERMOLASTIC COMFORTERS

Help soothe away the aches . . . provide warmth and gentle compression to help relieve arthritic and rheumatic pain. Blend of fibres in Thermolastic Comforters offers CASHMERE to retain body WARMTH, lambs wool for strength and acrylic for body and softness . . . ELASTOMER for gentle COMPRESSION . . . and OLEFIN for SOFTNESS next to the skin . . . it wicks moisture to the THERMOLASTIC layer, where it evaporates . . . your skin feels comfortably dry. Four styles of Futuro Thermolastic Comforters for the hand, ankle, knee and elbow provide day long or night time comfort. Hand washable. Available in a wide range of sizes.

Make your selection from the colorful THERMOLASTIC CENTRE at:

At Selected Pharmacies In Your Area

STANDARD FURNITURE

SAVE

JANUARY CLEARANCE CONTINUES WITH DRASTIC REDUCTIONS

½ PRICE
COUCH THROWS TO CLEAR
Assorted patterns and colors in Jacquard weave cotton and nylon throw covers with a variety of uses. Fringed edges.
60 x 70, Reg. 9.95, SPECIAL 4.98
90 x 70, Reg. 14.95, SPECIAL 7.49
120 x 70, Reg. 19.95, SPECIAL 9.98

EXTRA SPECIAL SAVINGS
CASEMENT FABRICS
Excellent value in handsome casement fabric. Rayon and cotton composition with interesting boucle weave and stripe effect. A great drapery fabric. Colors of Citrus, Spice, Bamboo and White. 48" wide.
EXTRA SPECIAL 4.98 yd.

IMPORT SHOP
ALL
OCCASIONAL TABLES
ARE
CLEARANCE PRICED
TILE TOPPED • SOLID TEAK VENEERS • COFFEE TABLES • END TABLES • NESTS OF TABLES • CORNER TABLES

COME IN AND BROWSE AT STANDARD FURNITURE — YOU ARE IN FOR SOME DANDY BARGAINS!

TOSHIBA
14" BLACKSTRIPE®
with full solid-state circuitry. Features remote control with auto-scanning electronic tuning. Unique pop-out board enables 12 channels to be programmed. Moulded cabinet, complete with 360-degree swivel base.

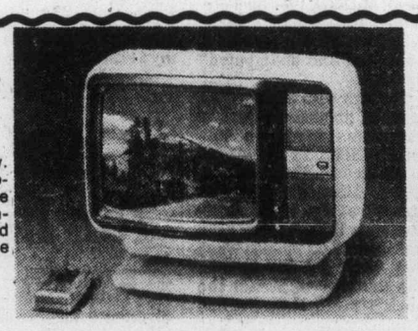

NOW 548.00

737 YATES STREET
382-5111
Downtown
CHARGEX

• FREE DELIVERY
• EASY CREDIT TERMS

1-13

NAMES in the NEWS

'Hollywood Watergate'

Actor **Cliff Robertson** said in New York Friday that the case of Columbia Pictures president **David Begelman**, still on the job despite his admission that he embezzled $60,000 from the studio, raises "disturbing kinds of remembrances of Watergate." Robertson, whose name was on a $10,000 cheque involved in the embezzlement, said in an interview at his home here that the lack of legal action in the case "leads one to think that there are two levels of justice" in Hollywood.

●

A school teacher from Canton, China, will fly to the United States next week to see whether he can help save the life of the brother he has not seen in a quarter-century, the American Red Cross disclosed Friday. The man, **Chan Chung Han**, wants to donate one of his kidneys to his brother, **Andrew Chan**, a restaurant owner in Yakima, Wash.

●

The eyes of **Baroness Spencer-Churchill** were used to restore sight to two patients with badly damaged eyes, a London hospital said Friday. **Sir Winston Churchill's** widow, who died Dec. 12, had expressed the wish that her eyes should be used for grafting.

●

A warrant for **Caroline Kennedy's** arrest, filed because officials in Yaphank, N.Y., said she did not answer a traffic summons last summer, was withdrawn Friday after a lawyer representing her went to court and entered a not-guilty plea.

●

Billy Carter will start today's second annual Five-Mile Presidential Peanut Run in Plains, Ga. The "out-and-back-perfectly-flat" course will start and end at Carter's service station in President Carter's hometown. The winner gets a $200 grill.

●

William Nickerson, author of the best-selling *How I Turned $1,000 Into a Million in Real Estate in My Spare Time*, lost a lawsuit he filed attempting to evict 13 of his tenants. Nickerson, owner of the 95-unit La Peralta apartment facilities in Oakland, Calif., had threatened to evict 13 tenants if they refused to pay back rent. The tenants complained of unsanitary and unsafe conditions.

●

Former budget director **Bert Lance** has agreed to join the board of directors of President Carter's Friendship Force, Rev. David Wayne Smith, founder of the international exchange program, said in in Charleston, W. Va. The Friendship Force involves delegations from U.S. cities who exchange visits with a foreign city.

●

Beer baron **August Busch** was served a court order in St. Louis, Mo., this week preventing him from evicting his estranged wife from his estate. A deputy sheriff smuggled into the estate on the floor of Mrs. Busch's car delivered the order. Busch, the 78-year-old retired chairman of Anheuser-Busch Inc. and his wife **Gertrude** filed for divorce last week. The couple had been married for 25 years.

Gandhi
. .close call

Gunman foiled

NEW DELHI (AP) — A man pointed a loaded gun at former Indian prime minister Indira Gandhi on Friday but was overpowered and did not shoot, police said.

A man identified later as Murari Lal Batra, 56, moved through a crowd and placed the muzzle of an Italian revolver at the window of a car carrying Mrs. Gandhi.

A bystander and a policeman grabbed Batra's arm and took him to a police car.

Egypt, Israel deadlocked

Sinai talks break up

CAIRO, Egypt (UPI) — A deadlock on the future of Jewish settlements in the Sinai broke up the Egyptian-Israeli military talks Friday and Israeli Defence Minister Ezer Weizman flew to Jerusalem for urgent consultations.

Military officials said the two countries did agree in principle on dividing the Sinai Peninsula into three zones, including one section which would be taken over by the Egyptian army.

But before his departure from Cairo and on his return to Tel Aviv, Weizman spoke of "problems" and a "serious gap" between the Egyptian and Israeli positions.

Egyptian War Minister Gen. Mohammed Gamassy said the resumption of the military negotiations depended on the outcome of political talks scheduled to open in Jerusalem Monday.

Egypt's President Anwar Sadat indicated in an interview published Friday that he could accept Israel's offer of self-rule for Palestinians on the West Bank of Jordan but also criticized Prime Minister Menahem Begin for returning to "the language of threats" on the issue of the Jewish settlements.

The Jerusalem talks will be led by the Egyptian and Israeli Foreign Ministers, Mohammed Kamel and Moshe Dayan. State Secretary Cyrus Vance will also attend.

CHEWS
RCA
26" COLOR TV
FOR
$493
AT
493

COUVELIER
ALL SUIT SALE
CONTINUES
SAVINGS OF 15%-50%
Name brands . . . yes, this COULD be the ONLY TIME in 1978 that SAMUELSOHN SUITS will be on sale in Victoria.
HURRY AND CHOOSE ONE NOW!
Fitting Room
MAYFAIR SHOPPING CENTRE, 382-4421
Fine Apparel
1010 BROAD ST., 382-3312

SALESMAN OF THE MONTH
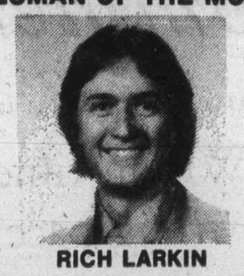
RICH LARKIN
McCALLUM MOTORS
CONGRATULATES
RICH LARKIN
AS OUR TOP SALESMAN
FOR THE MONTH OF DECEMBER
RICH'S SPECIAL OF THE MONTH
'77 VOLVO 245 D.L. SEDAN
(Executive driven)
Automatic transmission, power steering, power brakes, AM/FM 8 track tape, roof rack, Quartz lights, cargo and floor mats.
List Price $9210.
Rich's Special Price $7748
The Happyface Place®
We're in business to make you smile
McCALLUM MOTORS
CORNER YATES and COOK 382-6122
10-9 (D.L. D0085A)

Dead, injured littered streets

TEHRAN (Reuter) — A newly formed human rights committee says the southern Iranian city of Qom looked like a war-devastated area after police opened fire on a protest demonstration there Monday.

"The streets were littered with the dead and wounded. The religious city of Qom resembles more a city defeated in war," the committee said in a letter to Premier Jamshid Amouzegar.

Committee spokesman Dr. Karim Sanjabi, who distributed copies of the letter at a news conference here, said 76 persons were killed.

An official announcement last Tuesday said six were killed and 13 injured. The official radio reported that thousands marched through Qom on Thursday denouncing anti-state activities and disturbances.

The letter said Monday's demonstration was to protest a newspaper article which attacked exiled religious leader Ayatollah Rocholla Khomeini. The demonstrators had been marching peacefully to a prayer gathering when police attacked, it added.

A copy of the letter was addressed to United Nations Secretary-General Kurt Waldheim, here on an official visit.

I.C.B.C.
MAYFAIR SHOPPING CENTRE
CENTURY 21
MAYFAIR REALTY
NOW OPEN 6 DAYS
WED., THURS., FRI.
'TILL 9 P.M.
AND ALL DAY SAT.
We're Here For You.™
Each office is independently owned and operated.

Brian Smith
OAK BAY — GORDON HEAD
Social Credit Candidate
talks with
Allan Fotheringham
Monday, January 16th
7:30 P.M.
CHANNEL 13 CKVU
1-14

London from $439 return.

British Airways Holidays 1978 charter flights are now ready for booking!

Britain in summer: just wonderful!

From city to countryside, the whole of Britain is at its beautiful best during the summer months. See it all next year. British Airways Holidays' charter flight fares are welcome value. And, of course, flying with *us* is like getting to Britain that much sooner!

London from $439-$529. Great value and choice for your money.

• $439-$529 return. Don't look further. Our charter flight fares are low, the value we're offering in return is superb. And no one will work harder to make your flight a great one.

• 21 Friday evening departures to choose from. Fly with us non-stop from Vancouver, April 28-September 22.

• Convenient flights back. We return you to Vancouver Sunday at lunchtime.

• Your choice of vacation: 3 weeks or 4, even a spectacular 72-day trip! Whichever you choose, why not look into the many high-value holidays we're planning for summer '78. They're the perfect addition to your British Airways Holidays charter flight. And the prices are guaranteed. Your travel agent will have all the information you need in January.

Royal treatment in-flight.

Look at the pampering we have in store for you:
• Deluxe dinners with choice of French wines.
• Hearty wake-up breakfasts.
• Free bar service throughout your flight.

Make your plans from this schedule.

Depart	Return	Duration	Fare	Booking and Final Payment by
28 Apr	21 May	23 days	$439	13 Mar
28 Apr	28 May	30 days	$439	13 Mar
5 May	28 May	23 days	$439	20 Mar
5 May	4 Jun	30 days	$439	20 Mar
12 May	4 Jun	23 days	$439	27 Mar
12 May	11 Jun	30 days	$439	27 Mar
19 May	11 Jun	23 days	$469	3 Apr
19 May	18 Jun	30 days	$469	3 Apr
26 May	18 Jun	23 days	$469	10 Apr
26 May	25 Jun	30 days	$469	10 Apr
2 Jun	25 Jun	23 days	$499	17 Apr
2 Jun	2 Jul	30 days	$499	17 Apr
9 Jun	2 Jul	23 days	$499	24 Apr
9 Jun	9 Jul	30 days	$499	24 Apr
16 Jun	9 Jul	23 days	$499	1 May
16 Jun	16 Jul	30 days	$499	1 May
23 Jun	16 Jul	23 days	$529	8 May
23 Jun	3 Sep	72 days	$529	8 May
30 Jun	30 Jul	30 days	$529	15 May
30 Jun	10 Sep	72 days	$529	15 May
7 Jul	30 Jul	23 days	$529	22 May
7 Jul	6 Aug	30 days	$529	22 May
14 Jul	6 Aug	23 days	$529	29 May
14 Jul	13 Aug	30 days	$529	29 May
21 Jul	13 Aug	23 days	$529	5 Jun
21 Jul	20 Aug	30 days	$529	5 Jun
28 Jul	20 Aug	23 days	$529	12 Jun
28 Jul	27 Aug	30 days	$529	12 Jun
4 Aug	27 Aug	23 days	$499	19 Jun
4 Aug	3 Sep	30 days	$499	19 Jun
18 Aug	10 Sep	23 days	$499	3 Jul
18 Aug	17 Sep	30 days	$499	3 Jul
25 Aug	17 Sep	23 days	$499	10 Jul
25 Aug	24 Sep	30 days	$499	10 Jul
1 Sep	24 Sep	23 days	$469	17 Jul
1 Sep	1 Oct	30 days	$469	17 Jul
8 Sep	1 Oct	23 days	$469	24 Jul
8 Sep	8 Oct	30 days	$469	24 Jul
15 Sep	8 Oct	23 days	$469	31 Jul
15 Sep	15 Oct	30 days	$469	31 Jul
22 Sep	15 Oct	23 days	$439	7 Aug

CONDITIONS: Book at least 46 days in advance with a 10% non-refundable deposit. Balance is due 46 days before departure. Cancellation within 46 days results in $100 service charge, but low-cost insurance is available. Baggage allowance: 66 pounds. Children under 2 fly free if not occupying a separate seat. Transportation offered is governed by the Advance Booking Charter regulations and approved by the A.T.C.

British Airways Holidays
1012 West Georgia St., Vancouver, B.C. V6E 2Y2
Tel: 687-2332.

• Free entertainment including movie and stereo music.
• 66 lbs. baggage allowance. Feel free to shop for lots of those marvellous British bargains.
• Free "We Know Britain Best" kit. A valuable bundle of goodies for our charter flight passengers. Maps, shopping and sightseeing information, guides to London's famous markets, art galleries and museums, fascinating trips to take outside London. And more!

Worth thinking about: fly your family or friends here instead!

If you simply can't get to Britain next summer, you can still get to see your family or friends. In addition to our Vancouver/London charter flights, we also have charters *from* London *to* Vancouver next summer.

To bring people over, you just prepay their tickets.

Cost: $318-$488* return, Canadian funds. What a wonderful gift for someone special!

Make your plans the smart way. Speak to your travel agent about booking seats on a British Airways Holidays charter flight now. The sooner you act, the better your choice!

*Subject to currency fluctuations.

We know Britain best, so we can help you most.

British airways holidays

Colonist

Comment

SATURDAY, JANUARY 14, 1978

Wrong time wrong pace

BY NOW some members of the federal administration of the United States must be wishing their chief had held to his original intentions of postponing his overseas trip until the Congress had finished work on his energy program. President Carter's trip has proven to be poorly planned, ill-timed as far as the Mideast situation is concerned and far too short to delve properly into the substantive matters the president and his hosts have been discussing.

Had it been nothing more than a goodwill trip, only minor scheduling disasters might have befallen a six-and-one-half nation (a two-hour stop-over in Egypt hardly qualifies as a full-fledged visit) tour in nine days. But by touching upon the most difficult issues between the U.S. and the host country at each stop, more dust has been raised than settled.

In India, an administration weakness was exposed when the president announced his approval of the transfer of nuclear materials despite a rejection of safeguard assurances by New Delhi officials. Coming on top of the president's own open microphone comment, the approval makes little sense.

The translation snafu in Poland was good for a few laughs. But the much-publicized press conference was for domestic American consumption. The state-controlled Polish press distorted many of the president's comments, without so much as a word or two of clarification from the U.S. State Department.

Perhaps the most lasting damage of the trip was the intrusion into the Egyptian-Israel peace venture. It was no coincidence that the momentum of this historic occurrence slowed appreciably as soon as the U.S. invited itself into the picture full-face. Instead of the two principals continuing their dialogue, each began pleading with the U.S. to pressure the other side for concessions.

It is possible for the United States to show its concern for the problems of other nations without tripping over the hornet's nest. A little less impatience about getting into the fray might have been more productive.

The Tudor furore

IN OAK BAY the people know what style they like — and it isn't mod.

It's the tried and true and that means — Tudor, old chap.

"Give us Tudor," one citizen exhorted at a crowded public meeting the other night. (No one shouts in Oak Bay). This plea drew hand-clapping from the gathering, there to hear what architect Peter Hambleton had in mind for a redevelopment of shops in the Village.

What he had in mind involves cedar shakes, glass and brick. Now those materials have been assembled into some handsome work elsewhere — but elsewhere is not Oak Bay.

Hambleton is well aware of the hallowed place Tudor has in Oak Bay but, in exasperation, he did point out that what Oak Bay has is not **real Tudor**.

Architecture, like art, is a matter of personal taste. Arguments about architectural styles can never be resolved. But perhaps we can at least determine what real Tudor is, or was.

The purists can argue it has to be something built in Tudor times. Beyond that, it was a design which called for massive timber studs and cross braces, we are advised. The triangular areas between the timbers were enclosed with mud and wattles, lathe and plaster or herringbone brick.

Our professional advisor also tells us he believes the last genuine Tudor structure built locally was a cottage alongside the Olde England Inn.

Good grief. That's in Esquimalt!

Today in History

Albert Schweitzer was born 103 years ago today — in 1875.

The Alsatian philosopher, doctor and missionary in French Equatorial Africa established, equipped and maintained a hospital there from the proceeds of organ recitals and lectures on his occasional visits to Europe and from royalties from his books (later also from unsolicited gifts and grants from private individuals and foundations in many countries).

He was a scientist, humanitarian, theologian, skilled organist, the author of a biography of Bach. Schweitzer's work attracted international attention and in 1952 he was awarded a Nobel prize.

Richard Jackson

King remembered: a man who lost his dog

OTTAWA — A radio station, CHFL in Toronto, called cold the morning the latest chapter of former Prime Minister Mackenzie King's diaries were opened.

You knew King, they asked?

Yes.

Was he really that crazy that he thought his dog Pat, rather than he himself, should have been offered the Order of Merit by King George VI?

No, he wasn't crazy, unless like a fox. He was just a human being, like all human beings, with his peculiarities and odd characteristics.

Tell us about it.

Now?

Yes, right now, we'll put you on live. Just tell us about King as you saw and knew him.

Well, for one thing, you and all the rest of the media and most Canadians today have got him all wrong.

He proved to be a successful wartime leader, respected, even feared, if not beloved. He and his gifted team of Howe, who single-handedly industrialized the country, Ilsley, who managed the financing, and Ralston, Macdonald and Chubby Power, who directed the fighting forces, marshalled a national war effort that did its part and perhaps more to bring the Allies out on the winning side.

But most people forget that, even if living and working through it at the time they were aware of it.

And each year now when the King diaries are opened and new pages turned, the old prime minister fades in memory as a winning wartime leader and lives in legend as a kook.

Then his loony love for his dog doesn't surprise you?

No. Anyone who knew and watched Mackenzie King knew he had an enormous emotional attachment to Pat, especially to Pat Two, the second of his three terriers.

I remember the day Pat died. The Ottawa Journal called. They knew I lived only two blocks along Laurier Avenue from his home and would I run over and see if he had anything to say?

Usually off early to work, he was still home and answered the knock on his door. He was so broken up he couldn't speak.

But he stood there and listened in wet-eyed silence for a second, and in answer to a question, went back into the darkened house, re-emerging with a photo of himself and Pat.

They were side by side in the sun, sitting on his front porch; Pat seeming for all the world like he was grinning with pleasure, and King, in a snazzy and very uncharacteristic Donegal Tweed suit with plus fours, matching jacket and peaked cap, beaming with pride.

Then the prime minister went into the Gatineau Hills to bury Pat under a headstone, carved in memory "to a beloved friend," amid the strangely haunting ruins of Kingsmere.

So in his private moments, he was just a man with his dog, a truly devoted pair.

The picture told the story at the time and everyone understood his feelings. The burial under the special headstone at Kingsmere only reinforced the understanding and sympathy for a very complex man.

So King wasn't the dour recluse, mystic; the secret screwball hiding behind a mask of grey sobriety?

No, in his own way he was a fun man. Like that beautiful day, soft, warm air and sun, lush green lawns and President Harry Truman coming to call.

Together, arm in arm, they one-two-threed it up the great Centre Walk to the Peace Tower, sashaying to The Missouri Waltz.

No, he was not crazy. He was Mackenzie King.

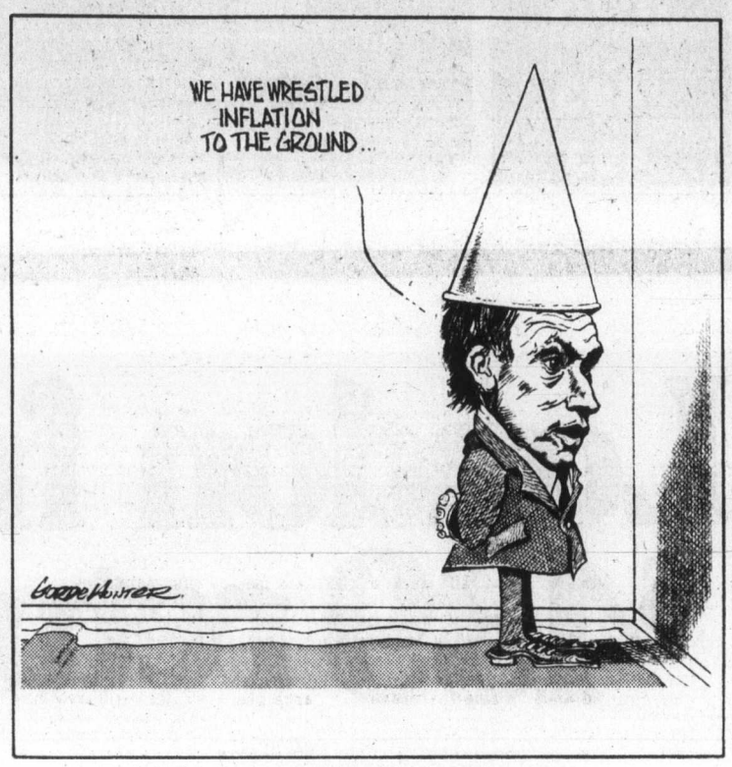

Thomas Land

Listing the witch doctors among world health workers

GENEVA — African witch doctors in the kingdom of Swaziland are to be given the same status as Western-trained medical practitioners.

Their victory may well be followed throughout black Africa and other developing regions after a decision by the United Nations' World Health Organization (WHO) here to broaden its definition of health care systems.

Dr. Halfdan Mahler, the director-general of WHO, comments that the provision of health care for all by the end of this century can hardly be attained without harnessing the resources of traditional healers, birth attendants and herbalists who still practise in virtually every country of the world.

"The training of health auxiliaries, traditional midwives and healers may seem very disagreeable to some policy makers," he says, "but if the solution is the right one to help people, we should have the courage to insist that this is the best policy in the long run, and is by no means an expedient acceptance of an inferior solution."

In Swaziland, the issue was decided when King Sobhuza recently summoned the leading medicine men to his palace and gave them three months to form a professional association, to produce a code of ethics and to make provisions for punishing offenders.

In Geneva, the decision to include traditional medicine in public health policies was made after years of heated debate and despite the vehement opposition of Western doctors.

A report recently placed before the executive board of WHO argued that most traditional healers were thoroughly trained, that they formed the essential core of primary health workers for nine-tenths of the rural populations of the developing countries, and that they were usually consulted in preference to other health workers.

Dr. R. H. Bannerman, secretary of WHO's working group on traditional medicine, says that multi-disciplinary investigations into systems of traditional medicine will now be encouraged and special attention will be given to laboratory and clinical investigations for identifying effective remedies comprising medicinal plants, animal products and mineral substances.

Investigations also will be conducted into the psycho-social and anthropological aspects of traditional medicine, as well as the mechanisms of acupuncture and other healing methods.

"Traditional healers and some modern physicians depend to a large extent on herbs and medicinal plants for treatment," Dr. Bannerman comments.

"There are clear indications of a major breakthrough in therapeutics and health care delivery . . . Recently we have received serious claims that herbs are being used in China, tropical Africa and Central America for the control of diabetes mellitus. All these claims have to be investigated scientifically and authenticated."

His working group was established last year to foster a realistic approach to traditional medicine, to explore its merits in the light of modern science and to promote the integration of proven, valuable knowledge and skills in traditonal and modern medicine.

One reason for the acceptance of traditonal medicine by WHO was the high rate of migration of expensively-trained doctors from the developing countries to the West. Specialists at WHO consider that it would take the United States, Britain and Canada seven years to replace their immigrant doctors with home-trained staff.

As one WHO spokesman put it: "One million dollars can educate 15 doctors, or it can train 200 auxiliary health workers. Or it can buy vaccines for one million children. Which would you choose?"

That giant bill for oil has pounded Yankee dollar

By RICHARD L. STROUT
Christian Science Monitor

WASHINGTON — Like an old-fashioned melodrama in which the rescuer intervenes at the last moment to stop a run on the bank, the federal government has intervened to halt a year-long decline of the dollar which many observers felt had gone beyond reason.

But the unexpected decision of Washington to intervene to support the dollar did not get to the heart of the global problem — which involves America's continuing $40-billion oil trade deficit.

Most agree that weakness of the dollar is a symptom, not a cause, of international instability.

The rescue of the dollar was led by Arthur F. Burns, outgoing Federal Reserve Board chairman, and by Treasury Secretary W. Michael Blumenthal. Mr. Burns, who has favored stronger action before now, will leave office Jan. 31. Some call the announcement "Mr. Burns' last fling."

A nudge came to President Carter, also it is reported, on his visit to Saudi Arabia where King Khalid and others said oil-exporting countries could hardly keep the price of oil pegged for another six months if the dollar continued to decline.

President Carter declared earlier that the government would intervene if market conditions threatened to become disorderly. He said that the U.S. would, "in close consultation with our friends abroad, intervene to the extent necessary to counter disorderly conditions in the exchange markets."

The terse Blumenthal-Burns statement last week declared that "joint intervention by the Treasury and the Federal Reserve and foreign central banks is designed to check speculation and re-establish order in the foreign exchange markets."

The government's decision came with theatrical force. But tight-lipped officials let it be known that this does not mean the administration will reverse its opposition to "peg" the dollar at a fixed price.

The American view is that the West German mark and Japanese yen have been under-valued. The decline of the dollar puts pressure on the two countries to import more U.S. goods and to stimulate their economy. Economic recovery has come further in the U.S. than in other industrial countries.

A "cheap" dollar in world markets stimulates American exports, attracts foreign investments and makes it harder for other countries to sell goods in the United States. Its adverse effect is to increase American inflation by sending up the prices of foreign goods.

The huge American trade deficit, running to about $30 billion in 1977, is largely due to continuing import of oil, whose price has quadrupled.

President Carter has tried to deal with this in his energy package now before Congress. Precipitating matters is the rapidity of the fall in price of unwanted U.S. dollars on world markets.

The Times of London recently asked editorially for "convincing evidence" that the U.S. is dealing with the petroleum problem, as its appetite for oil imports is "keeping up the price unnecessarily for the rest of the world."

It continued. "A nation running an enormous deficit in order to avoid proper energy prices, and in order to keep the temperature in its homes and offices cooler in summer than in winter, does not make economic sense to the rest of the world."

The dollar rescue plan involves temporarily reducing the dollars on the world market or, in effect, "buying" them. The Treasury has a special fund of about $4.7 billion for the purpose (the exchange stabilization fund) created in 1934 and used occasionally in crises.

The Federal Reserve System participates in a so-called swap network with other central banks, amounting to $20 billion. This involves short-term borrowing agreements with disciplines attached; for example, funds must be repaid in a year.

Close encounters of a cold kind

By BOB CORBETT

SAN FRANCISCO — Our solar system has probably passed through a series of dense galactic clouds that would have turned the Earth into a kind of giant frozen snowball.

Two University of Colorado scientists say studies indicate that the solar system may have had as many as 15 such encounters with large clouds of molecular hydrogen.

The researchers reported to the recent annual meeting of the American Geophysical Union here just what those encounters may have meant to the Earth's climate.

The result, they said, is that Earth would have plunged into a "super ice age" that might have lasted more than 100,000 years.

The report was made by Dr. Gary Thomas, an astrogeophysicist and Christopher McKay, a pre-doctoral candidate.

Thomas said that a recent statistical study by a group of astronomers took into account the number of such hydrogen clouds in the galaxy and the relative motions of the solar system and the spinning arms of the galaxy.

The study concluded, he said, that the solar system should have been enveloped by such clouds from 10 to 15 times in its 4.5-billion-year history.

The encounters would have had a dramatic effect on the Earth's climate, he said. The molecular hydrogen of the clouds, he said, would have been chemically converted into other forms of hydrogen, including water vapor, when it mixed with Earth's atmosphere.

The result, Thomas said, would be that a shroud of a special kind of clouds would have engulfed the entire world. Called noctilucent, or night luminous, these clouds are known to exist even today, he said, but mostly in the polar regions in the summer.

This cloud cover, the scientists said, probably would have dropped the Earth's surface temperature by at least one or two degrees Celsius for a period of at least 100,000 years.

"It certainly would have triggered an ice age that would have lasted even longer," Thomas said.

Copley News Service

The Daily Colonist.

1858 1978

Published every morning except Monday by The Colonist Publishers at 2621 Douglas Street, Victoria, B.C. V8W 2N4, a division of F. P. Publications (Western) Limited. Second class mail registration number 0516. All undelivered copies or any notices respecting changes of address are to be sent to the above address. Member Audit Bureau of Circulation.

RICHARD BOWER
PUBLISHER AND EDITOR-IN-CHIEF

LLOYD BAKER
ASSOCIATE EDITOR

FRED BARNES
MANAGING EDITOR

THE OILRIG LIFE

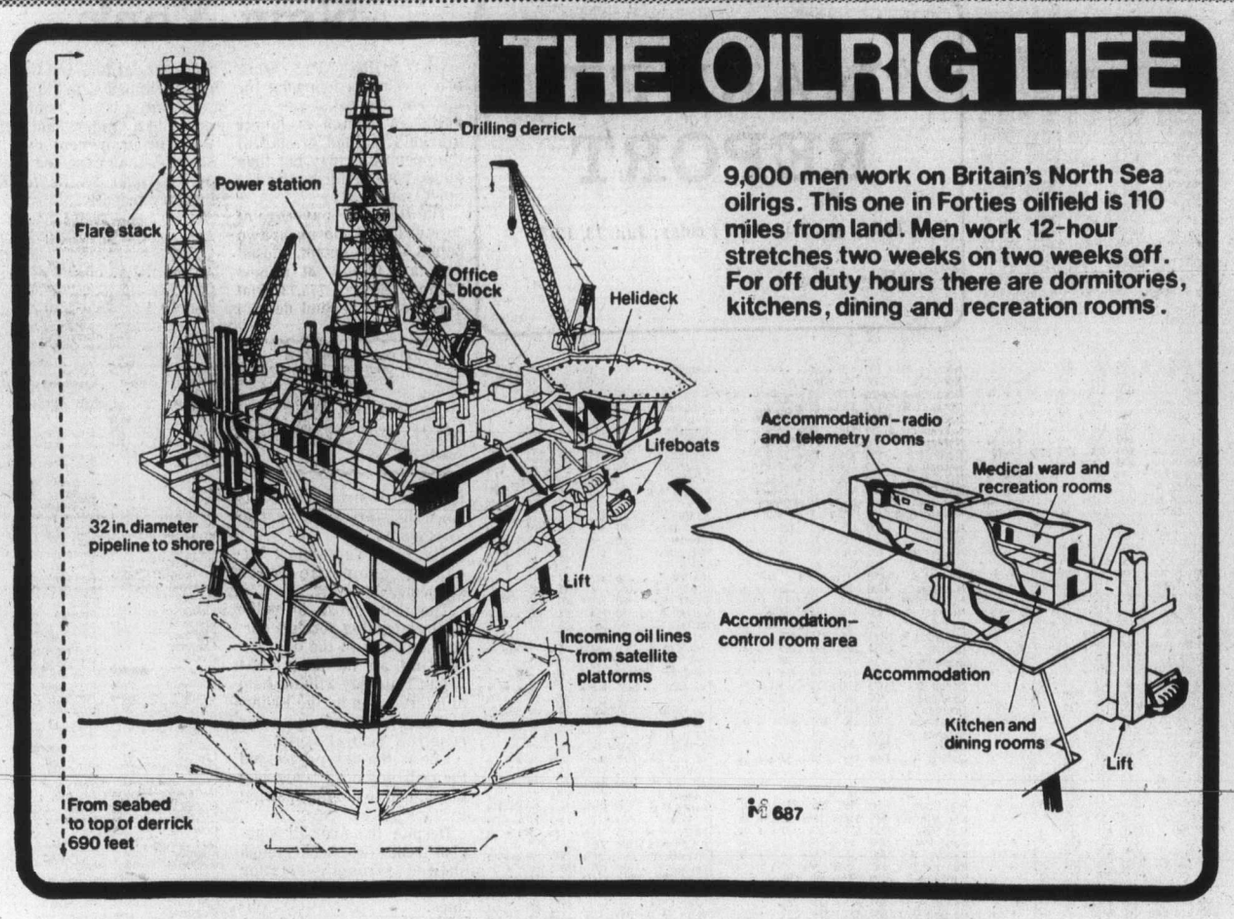

9,000 men work on Britain's North Sea oilrigs. This one in Forties oilfield is 110 miles from land. Men work 12-hour stretches two weeks on two weeks off. For off duty hours there are dormitories, kitchens, dining and recreation rooms.

Individualists survive

Tough life for riggers on howling North Sea

This time of year there are few more inhospitable spots in the world than the North Sea with its howling, often icy gales and mountainous waves. That is why working on an oilrig in this area is one of the toughest jobs in the world today. Guy Arnold, reporting for Gemini News Service, recently visited one of the rigs and saw the conditions under which 9,000 men are working today.

By GUY ARNOLD From Aberdeen
Colonist-Gemini Service

In all the debates about Britain's oil wealth and the employment boosts that Scotland in general and Aberdeen as oil capital in particular are enjoying, it is too easy to forget the men actually working in the North Sea in weather conditions that for most of the time are grim by any standards.

About 9,000 men are working offshore, supported by a workforce of 90,000 onshore in oil related activities, half of these in Scotland. In 1975 it was estimated that an average North Sea platform required a crew of approximately 140: or rather two crews of 70 men each, half onshore and half on the rig at anytime.

* * *

These required a further immediate back-up of another 120 men onshore and of such a total — 260 men — perhaps 6 would be foreign nationals.

But the needs have changed with experience on the job and now, for example, the Forties platforms in full production require about 72 men to run them as well as "short-term stayers" who come aboard to carry out specific maintenance and other jobs and then leave. Thus, up to 96 beds a platform are in constant use.

The result is that numbers required have been upgraded: the basic crew may now come to 125 — apart from short term maintenance men — while a second crew of 125 will be in shore leave ashore.

The normal practice is for the men to work a two week shift on and then have two weeks leave. In addition to the normal crews extra men are on stand-by at a ratio of point four of a man to each post to cover sickness, leave and training.

A great deal has been made of the high pay received by the men on the platforms, though some of this is hearsay and in any case exact figures are hard to come by since men work to contracts for companies which in turn contract to the oil companies so that the variations are considerable.

Only a small proportion of the men on any one rig are likely to be employees of the oil companies themselves.

The work is exacting: it is also dangerous and many things can go wrong. Blowouts are the spectacular oil accidents that everyone has heard of but many other things can happen: cranes have been pulled off platforms into the sea by their loads in bad weather; men have been blown overboard; there are fire risks and the work generally is dirty and exhausting.

On top of this comes the weather: gale force winds, 60 foot waves, iceing on the catwalks and platforms.

It has been found that the men best suited to work on the rigs are aged between 20 and 40: if they are younger or older they tend to stand one shift only under the hard conditions and then quit. Two weeks on means two weeks at twelve hours a day with the prospect of being called out in an emergency as well.

The work is rough and there is no security; in the early days there was no compensation for injury and in one case, for example, a man lost his bonus for claiming compensation for losing a finger.

* * *

Many men have tried work on the rigs and then despite the high pay given up after one stint. No alcohol or women are allowed. There is a good deal of trouble especially among the skilled men because of penalizing taxation; what they would like are tax free bonuses.

As yet trade unions have made little headway in the North Sea. They have failed to unionize the rigs: partly this is because of the nature of the work (hard, dangerous and dirty) which attracts tough individualists who take on jobs on a casual basis and are uninterested — to put it mildly — at being unionized anyway.

BP and Shell tolerate union membership; most of the other companies are actively hostile to it.

Unions would all like to see an increase in union activity; they have often found, however, that their efforts are opposed by both management and other workers. There is an inter-union North Sea Oil Action Committee.

A typical dispute on a rig took place in January. 1976 when 35 men on the Brent B platform were taken off following a dispute when they had been asked to work in iceing conditions. The absence of collective bargaining means that an individual's contract of employment is of great importance to him and once he has it he is likely to steer clear of union activity that may be treated as a breach of contract and so lose him his job.

* * *

In September of 1977 there were 200 men airlifted off Dunlin A platform after they had downed tools in a dispute when the management, McDermotts Oceanics Drilling Contractors, refused to recognize a workers' committee.

Yet the attitude of some of the men is hardly in sympathy with such committees or organization. As one man said: "After one trip everyone knows what the conditions are. If they don't like it they don't have to stay." That, clearly, is the attitude of the management as well.

No doubt in time the rigs and platforms in the North Sea will be unionized and conditions will become better. Meanwhile, neither goverment nor companies will do anything to stop the oil coming ashore for already its impact upon the economy has become so crucial that delays are considered to be unthinkable.

At the same time tough individualists do incredibly hard work and surely earn every penny they get: two weeks at twelve hours a day on a North Sea platform in winter conditions is in no sense a soft job.

Perhaps the best commentary on conditions in the North Sea is the fact that a team of doctors in Scotland is now studying oil related injuries that they have to cope with when casualties from the rigs are flown off by helicopter and brought into Aberdeen's hospitals.

To the editor

Good job supervisors

Regarding the dispute between B.C. Tel and the Telecommunications workers, may I first congratulate the management and supervisors on the great job they are doing. In spite of the few inconveniences we are experiencing the service and courtesy extended to the public is far superior to that of the past.

If the contracting out of work is the issue, then I suggest the strikers look to themselves. Either they are overpaid or they are not doing an honest day's work to get the job done and thereby save labor costs.

I am for getting the job done the least expensive way, as my phone bill is high enough already.

How about the rest of you B.C. folks? Do you want a bigger phone bill?

MRS. B. JOHNSTON,
Duncan, B.C.

Sensational swipe at golf course

As a conservationist, a golfer and an alderman in Saanich, I found your editorial comment on the possible Beaver Lake golf course to be unfactual, incomplete and sensationalized.

To suggest that the creation of a golf course in this area would be a major capital burden on taxpayers is a gross distortion; to suggest that municipal courses generally or the Saanich course in particular, incur annual operating deficits which must be recovered from general revenue is absolutely untrue as a two minute phone call would have shown. To suggest that the creation of a golf course in this area conjures up visions of another Fun City is the sort of sensationalism one does not expect from a mature newspaper.

Furthermore, this matter is not some personal campaign by Ald. Severson; it was in fact a recommendation from my committee and fully endorsed by council that the Capital Region District be requested to consider the creation of a second course in the area. The Elk Lake location is one of several which may be considered and is, in my view, the best location economically available. Exaggerated statements like, "chopping up a park" may catch the reader's eye but history has demonstrated that golf courses are one of the most successful means by which open green space can be preserved against urban pressure.

The fact of the matter is that we have passed saturation point at our Cedar Hill municipal golf course and we can no longer cater for the increased numbers of people — particularly those over 65 — who want to play there. Last year we had almost 1200 annual pass-holders at Cedar Hill including 300 in the senior citizens group. Close to 90,000 rounds of golf were played — an incredible output for a course that size — or any size. We must now find additional facilities or turn people away or restrict the use of the course to Saanich residents. In my view only the first alternative is palatable.

Your editorial mentions 13 golf courses in the Capital District — this is just being cute. Within reasonable distance there are six courses (a golf course being 18 holes); five private and expensive and one public which is our municipal course. Let me state categorically that many of our regular players, in particular the senior and lower income players, would be unable to enjoy regular golf if they were unable to play at Cedar Hill.

As a life-long conservationist, I am extremely irritated by suggestions that a golf course at Elk Lake would commercialize the area, destroy all the wildlife and result in the park being lost to the public. At Cedar Hill golf course on almost any weekend there are more people jogging, cycling and walking around the perimeter or watching the ducks and pheasants and song birds than you will see in a month of Sundays in many parks around here — including the Elk Lake area proposed in this matter. Certainly the design would have to be sensitively handled and the fine features of the area preserved.

In summary then we need another golf course if we are to continue to provide this form of recreation for those who want it. Since our existing course is being used by substantial numbers of non-Saanich residents, it is only equitable that the region district should sponsor a second course so that capital costs can be carried by the total area. It should be emphasized that a municipal golf course such as ours provides healthy recreation for our residents at less cost to general revenue than any other form of recreation. Furthermore the course provides regular recreation for over 300 senior citizens at virtually no cost to general taxation. In what other field of endeavor is this achieved?

The trouble is that there are still many non-golfers who see the golfer as a tweedy aristocrat with oodles of money striding haughtily around the course in his plus-fours. You should take a look around Cedar Hill and find out how wrong this picture is. D'you know, I'm the only one left!

ALD. IAN CASS,
Chairman, Cedar Hill Golf Course Committee.

Hospital development confusing

Victorians may be justifiably confused by the latest developments in the hospital issue. More combatants climb into the ring. Tempers fray. It is hard to see who is where, and for what.

Ald. Bob Wright, shrewdly recognizing that the people do not want the present Victoria General Hospital closed, suggests a compromise. Mayor Art Young, also feeling the political draught, supports him. The executive of the medical staff of the Victoria General Hospital, terrified by the possibility of a permanent split, and totally against three separate motions by the full staff, stampede to join the Helmcken Road Mob.

The president of the Victoria Medical Society, representing all the doctors, reiterates their consistent stand that the money available should be spent on the present hospitals. The expensive, so-called 'experts' from Toronto "resign." Determined bureaucrats, their ears deaf to the public, remain hypnotized by a site in the green belt, chosen against their wishes, serving neither the city, nor the Western community. Who would not be confused!

Let us look at the alternatives now available.

● To move the Victoria General Hospital totally to Helmcken Road:

Some specialists, and certainly the hospital administrators, would be happy, but do Victorians really want to close a working hospital, proven to be where the people who need it live? Do they want an expensive substitute six miles out of town in a semi-rural cow pasture? Do the people really think it is sensible to have no pediatric or maternity beds for the whole area nearer than Helmcken Road?

● To split the hospital: However this is done, nobody will be happy, and doubling the facilities will be hideously expensive. Once the Helmcken Road site is excavated, we all face — for a generation — either a permanently split hospital, or its total removal from downtown.

● To expand the present hospitals:

This, surely, is sensible, cheaper, and certainly necessary. It serves the population of old people where they now live, and where they will live in increasing numbers in the future. Both hospitals need help. Statistical red herrings and spurious, disproven reports of sub-soil problems at the downtown site are the desperate expedients of those who know they are wrong. Should a third hospital be needed in the west, in the future, let it be built where it is justified.

But time is getting short. The Helmckenites are pressing on as fast as they can. They know, if they can once get started, then the battle is won. Hidden costs, ruinous running expenses, delays and inconveniences for the staff and patients can all be left until the future, for somebody else to worry about. This vital decision — to build, or not to build at Helmcken Road — should not be left to warring factions of doctors, or to bureaucrats with faces to save. It must be the people's decision. They will pay for it, and they will suffer from any mistakes. They must consider this issue carefully, asking themselves the simple, commonsense question, "Where do you want the hospital to serve you best," and then they must speak up and influence their representatives.

How? First, by continuing to write letters to politicians of all levels. It is only your letters and protests that have made the politicians reconsider at all. Second, be very certain that the candidates for your votes in Oak Bay express themselves clearly on their stance in this issue. Remember, this is still a democracy. You elect the politicians and you pay the bureaucrats, and they all know it.

PETER J. BANKS, M.D.,
Victoria.

Sun Life Assurance move is no surprise in Quebec

The proposed move of the Sun Life Assurance Company's office from its traditional home in Montreal to Toronto must not come as any surprise to persons with an average amount of business acumen.

When the first concrete signs of militancy by a government appears there is always a noticeable movement of large business away from the area where it appears that radicals are in a position to gain control.

The only way that these types of government can gain the upper hand is by a military coup. Fortunately the Levesque government in Quebec has not had time to assemble a military force that is capable of performing such a task. By all accounts of what has been brought to light by the news media lately they do have this in mind and have been formulating it since 1975. It is rather hard to believe that this has gone unnoticed by the federal government with the information gathering expertise of the RCMP at their disposal. There is a possibility, however slight, that it has not gone unnoticed and this is why the finest federal police force in the world has had its image besmirched by the Quebec government and another group of irresponsible malcontents in the federal government.

If our "Bonaparte of the Laurentians" feels a twinge of anger and hostility at the move promulgated by the Sun Life Assurance Co. I am sure that by the time the rest of the responsible business community in Quebec get finished with him he will be somewhat less than the egomaniac that he appears to be at the moment.

With typical Parti Quebecois reaction they condemn the Sun Life move and claim that it was not a good business partner with the "habitants" and it did nothing but skim off the vast wealth of Quebec for investment in "English" Canada.

I feel that there is not another province in Canada that will close its doors to this vast billion dollar a year business. Most certainly our own province of British Columbia would roll out the red carpet for the "Sun" if it decided to relocate here.

I wonder, after the exodus of other large industries, how enchanted the habitants will be with Rene when their already large unemployed group is greatly increased.

If the rationale people of Quebec do not soon do something to counteract the actions of their government I feel that irrepairable harm will be done to their economy and the average "Joe" Citizen will be forced to relocate with the rest of us "English" Canadians.

DONALD DAIKENS,
613 Saligh St.,
Comox, B.C.

GOLD JEWELLERY *Sale*

Special January Sale at Studio R, in Market Square, Sat., Jan. 14th to Saturday, Jan. 29th

25% OFF REGULAR PRICES

A VARIETY OF UNIQUE STYLES OF THE FINEST QUALITY ITALIAN-MADE, ITALIAN-FINISHED 10K GOLD NECK CHAINS, BRACELETS, AND CHARMS.

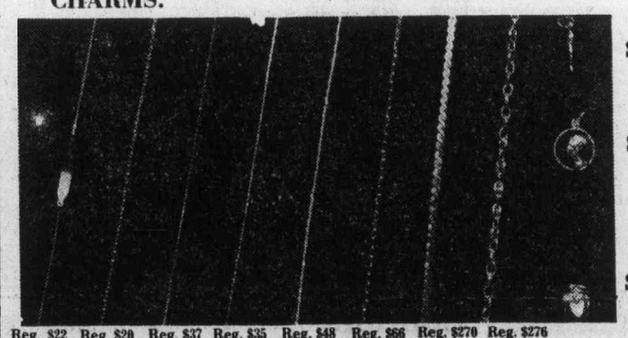

Reg. $9 SALE 6.75
Reg. $18 SALE 13.50
Reg. $15 SALE 11.25

Reg. $22	Reg. $20	Reg. $37	Reg. $35	Reg. $48	Reg. $66	Reg. $270	Reg. $276
SALE 16.50	SALE 15.00	SALE 27.50	SALE 26.25	SALE 36.00	SALE 49.50	SALE 202.65	SALE 207.00

These are only a few from our large selection of chains.

Market Square

STUDIO R
122 MARKET SQ.
383-1470

1-13

MARKET REPORT

Closing quotations for Friday, Jan. 13, 1978

Toronto trading

TORONTO (CP) — Sharply higher oil issues sent the Toronto stock market into its first advance of the year at the close of active trading Friday.

Analysts said a reversal on the New York market, where the Dow Jones industrial index closed down 2.42 at 775.73 after climbing 1½ points in earlier trading, was too late to affect the Toronto closing.

A total of 699 contracts were traded on the options market, down from 852 Thursday.

Brenda Mines Ltd., the session's most active mining issue, topped the 59 block trades with 72,600 shares at $10.50 a share.

Trading halts continued in shares of New Dimension Resources Ltd. and Canadian Vickers Ltd. pending announcements from the companies.

New Dimension was halted about 10:15 a.m. after it fell three cents to $1.15.

BOX SCORE

	Fri.	Thurs.
Issues traded	650	634
Advances	207	187
Declines	196	213
Unchanged	247	234

Active Stocks

Stock	Sales	High	Low	Close	Ch'ge
Fidelity Tr	55400	325	310	325	+20
Norcen En	52825	$17	16⅝	16⅞	+⅜
Wardair In	39500	500	430	495	+60
Cadillac F	32010	$9⅝	9½	9½	−⅛
Mines and Oils					
Brenda M	74100	$11¼	10½	11	
Ego Mns	39400	238	227	234	+7
O'Brien Gl	31450	209	190	209	+14
Norbaska	30400	29	26	29	+3

TSE 300 INDEX

	Fri. Close	Net Ch'ge	1977 high	1977 low
TSE 300	1008.00	+2.37	1067.35	961.04
Minerals	839.72	+2.18	1185.13	805.60
Financ'l	926.65	+4.09	976.62	840.63
Oil, Gas	1358.29	+9.57	1489.34	1053.79
Industry	835.62	+0.48	948.82	822.28
Utilities	1237.70	+2.48	1300.19	1085.39
Consum	898.98	−3.44	940.01	809.35
Merch	819.64	+0.78	870.34	776.79
Forest	850.43	−2.45	1057.06	819.39
Transp't	1115.68	+7.52	1299.58	1063.48
Pipeline	1309.07	−9.86	1422.44	1138.55
Manage	1174.58	−0.37	1237.72	1033.12
Comm.	1044.19	+7.25	1086.10	909.19
Golds	1383.89	+4.44	1397.59	838.31
Building	1377.43	−10.06	1426.31	951.96

Up 9, down 5. Volume 3.1 million (3.24 million). Value $31.04 million ($30.64 million).

TORONTO CLOSING STOCKS
Distributed by CP
Toronto Stock Exchange—Jan. 13

Complete tabulation of Friday transactions. Quotations in cents unless marked $. z—Odd lot, xd—Ex-dividend, xr—Ex-rights, xw — Ex-warrants. Net change is from previous board-lot closing sale.

Stock	Sales	High	Low	Close	Net Ch'ge
A.G.F.M	3800	173	173	173	+2
Aby Gln w	150	125	125	125	
Abitibi	1550	$10¼	10⅛	10¼	
Abitbi 10	z50	$53¼	53¼	53¼	
Adanac M	5000	65	60	60	−6
Afton Min	800	$6¾	6¾	6¾	
Agnico E	9700	$6⅛	5¾	6⅛	+¼
Agra Ind A	900	$5⅝	5¼	5¼	−⅛
Akaitcho	2600	122	120	120	−2
Albany	16100	67	62	62	−3
Alt Energy	6940	$16⅞	16½	16⅞	
Alta Gas A	9110	$15¾	15⅝	15⅝	−⅛
Alta G C p	100	$67	67	67	
Alta G E p	300	$26¾	26½	26½	
Alta G F	460	$28¼	28¼	28¼	+¼
Alta G 9.76	1984	$28⅜	28⅛	28¼	+¼
Alta Nat	125	$40	40	40	
Alcan	8295	$26¾	26⅜	26¾	+½
Algoma St	1800	$14½	14½	14½	
AStel p	1050	$25½	25½	25½	−¼
All-Can B	2600	380	370	380	+10
Allarco Dv	200	$18	18	18	+¼
Alminex	434	$11⅛	11	11⅛	+⅛
Alum 3rd p	200	$27	27	27	
Am Bonza	88260	$41	38⅝	39½	+2
Am Larder	10000	25½	25	25½	+½
Am Eagle	95825	310	280	305	−5
Am Leduc	75000	32	27	28	−4½
Ang CT 265	100	$30¾	30¾	30¾	−1¼
Ang C 290	375	$36	36	36	+¼
Anthes C p	z50	$62	62	62	
Aquitaine	9003	$16⅜	16	16⅜	+¼
Argosy	1000	17	17	17	
Argus	199	$30¼	30¼	30¼	+¼
Argus B pr	100	$33	33	33	−1
Argus C pr	z50	$12⅞	12⅞	12⅞	
Asamera	5550	$10¼	9⅞	10⅛	
Asbestos	2224	$39½	39¼	39⅜	−⅛
Ashland C	4125	$17¼	17	17	
Asoc Porc	2560	100	96	100	−2
Atco A	3660	$12⅝	12¼	12¼	−⅜
Auric Res	z233	33	33	33	
BC Sugar A	400	$28	28	28	
BP Can	3860	$16¼	16	16¼	+¼
Banister C	2900	$11⅜	11⅛	11¼	−⅛
Bank BC	350	$27½	27½	27½	+½
Bank Mtl	18922	$17⅝	17⅜	17½	−⅛
Bank N S	13760	$18⅞	18⅝	18⅞	+⅛
Bankeno	3000	260	253	255	−1
B Cdn Nat	6250	$14⅝	14⅝	14⅝	−⅛
Barex	27000	12	12	12	−3
Bary Expl	500	72	72	72	+2
Baton B	1500	$10	9¾	10	+¼
Bay Mills	100	$11	11	11	+½
Beayr E A	100	$6¼	6¼	6¼	
Bell Canad	27700	$53½	53¼	53½	+⅛
Bell A pr	z100	$53	53	53	
Bell B pr	100	$53½	53½	53½	−¾
Bell C pr	100	$29	29	29	−¾
Bell D pr	4550	$54½	54½	54½	
Bell 2.28	18700	$29⅝	29½	29½	−⅛
Bell 1.80	1700	$22	21⅞	22	+⅛
Bl Hawk	500	20	20	20	
Block Bros	1900	$7¾	7¾	7¾	6
Bombdier	300	$6⅜	6¼	6⅜	+⅜
Border C	200	255	255	255	
Bovis Cor	14600	62	58	62	+3
Bow Valy	4680	$21½	20¾	21⅛	+⅜
Bralor Res	z65	$5⅜	5⅜	5⅜	
Bramalea	9310	$8	7¾	7¾	−⅛
Brameda	5000	120	116	120	+4
Brascan A	18552	$14⅜	14⅛	14⅜	
Brscn 8½	100	$26½	26½	26½	−¼
Brenda M	74100	$11¼	10½	11	
Bridger	4900	$11	10⅞	10⅞	
Bright A	200	$7¼	7	7¼	−¼
Brinco	240	375	375	375	
Br Am Bnk	100	$23½	23½	23½	+½
BC Phone	2876	$15	14¾	14⅞	
BCPh 4¾ p	z25	$57½	57½	57½	
BCPh 5.15	z35	$61	61	61	
BCPh 6 pr	z50	$73¼	73¼	73¼	
BCPh 6.80	z30	$21⅝	21⅝	21⅝	
BCP 10.16 p	156	$28⅜	28⅜	28⅜	−⅜
Brunswk	215	330	330	330	−10
Budd Auto	1700	$7½	7½	7½	
Burns Fds	100	$10⅜	10⅜	10⅜	−⅛
Bushnellh	200	$7½	7½	7½	
C					
CC Yachts	500	345	345	345	
CAE A	1587	$11⅛	11½	11½	
Cad Frv	32010	$9⅝	9½	9½	−⅛
Cad Frv A	100	$20	20	20	+½
Cal Pow A	2250	$36¼	36	36	
Cal P 5 p	z50	$65¾	65¾	65¾	
Cal P 9.80	640	$108	108	108	
Cal P 9.75	170	$109	109	109	
Cal P 2.36	500	$28½	28⅜	28½	
Cal P 8¾	110	$107½	107½	107½	
Calvert	26500	37	35	35½	−3
Cam Mine	8100	40	37	39	+2
Camflo	11485	$16¾	16⅛	16¾	+¼
C Chib A	700	395	390	395	+15
Camp RL	430	$40½	40⅛	40½	−1
Campau B	100	$9¾	9¾	9¾	
Can Cem A	1200	$9⅝	9⅝	9⅝	+¼
CCe C p	100	$15¾	15¾	15¾	−¼
CDC pr B	11060	$106	103¾	105½	+1¾
Can Malt A	400	$27¾	27⅜	27⅝	+⅛
C Nor West	28850	$11½	10⅞	10⅞	−⅛
C Pakrs C	575	$18½	18½	18½	6
Can Perm	1600	$17¾	17⅛	17¾	−¼
CPerm 6¾	600	$26½	25¾	25¾	−¾
CS Pete	19000	$5	495	5	
Can Trust A	3750	$27⅜	27⅜	27⅜	−⅛
C Trust 7¼	1000	$21	20¾	21	
C Tung	800	$9⅝	9⅜	9⅜	−¼
CCablesy A	710	$13⅛	13⅛	13⅛	−⅛
C Cable w	1000	55	55	55	
Cdn Cel	1500	$5½	5⅜	5⅜	−⅛
CGE	600	$25¼	25¼	25¼	
CG Invest	500	$17½	17¼	17½	+¼
C Hidrogas	4200	320	315	320	+5
C Homestd	5225	$9¼	9	9	−⅛
C Hydro	200	$10⅞	9⅞	9⅞	
CI Bk Com	69419	$23⅞	23⅝	23¾	+⅛
CIL	100	$18½	18½	18½	+⅛
CI Powr A	6900	150	145	150	+5
C Lencour	7500	8½	8	8	−2
CLI Pete	2100	85	85	85	
C Manoir A	100	465	465	465	
C Marconi	1900	460	450	450	−5
C Merrill	300	$13¾	13¾	13¾	−¼
CNat R	4600	425	410	420	+20
C Ocdental	201	$17¼	17¼	17¼	
CP Inve	2180	$17¼	17⅛	17¼	6
CP Inve pr	1005	$16½	16½	16½	
CP Ltd	28873	$16⅝	16⅜	16⅝	+⅛
CPL A p	19487	$9¾	9¾	9¾	
C Reserve	1800	$7	6½	6¾	−¼
Cdn Sup O	8750	$53¾	53¼	53¾	+⅝
Cdn Tire	415	$23¼	23¼	23¼	+¾
Cdn Tire A	2055	$24¼	24	24	−¼
C Uilties	12400	$15¼	15⅛	15⅛	
CU 10¼	300	$28½	28½	28½	6
C Util 9.24	8000	$27½	27½	27½	+⅛
C Util w	400	$6	6	6	
C Vickers	z90	$24	23	24	
CWN 5½ p	125	$13⅜	13⅜	13⅜	+⅛
Canray	3800	180	175	180	+5
Canron	3000	$22¼	22¼	22¼	−⅛
Capit Div	3100	120	115	120	+5
Cara	260	$10	10	10	
Carl OK	3325	310	305	310	
Carl A p	150	$24¾	24¾	24¾	
Carl B p	250	$30⅜	30⅜	30⅜	+⅛
Carma A	2060	$8½	8½	8½	
Carma 8.6	300	$20	20	20	+¼
Carrier JD	200	180	180	180	+5
Car A	100	270	270	270	
Cassiar	1730	$9	8⅞	8⅞	−¼
Cassidy L	z50	420	420	420	
Celanese	1000	280	270	270	−5
Ctl Est A	100	$12¼	12¼	12¼	
Cent Pat	2100	110	105	110	+5
Charter Ol	z5	340	340	340	
Chieftan D	9200	$20	18½	19¾	+1⅜
Chieftain p	600	$76¾	75½	76¾	+2½
Chromaco	600	250	240	240	−10
Chrysler	1200	$14¾	14⅝	14¾	
CHUM	100	$9	9	9	−½
CHUM B	1025	$10½	9⅞	10	−½
Coch Will	5500	72	70	72	
Coin Lake	2000	13½	13½	13½	
Coles Book	600	$14¾	14¾	14¾	
Comb Met	2000	16½	16½	16½	+½
Cominco	7425	$27¾	27¼	27½	−⅛
Cominco A	1800	$26½	26¼	26¼	−⅛
Com Cap	300	$5	5	5	+10
C Holiday I	1300	$5	480	5	+¼
Comtech	400	300	300	300	
Com Bath A	785	$21⅞	21⅝	21⅞	+⅛
Con Bath p	100	$17¾	17¾	17¾	+⅛
Con Bldg	200	360	360	360	−5
Con Fardy	2300	285	278	280	−1
C Durham	9000	92	90	91	+4
C Morisn	4500	140	135	140	−5
Cons Prof	9000	26	24	26	+2
C Rexspar	z400	82	82	82	
Con Textiz	100	190	190	190	
Con Distrb	17200	$5¾	5⅜	5¾	+⅜
Cons Gas	7047	$16¼	16	16¼	
Con Gas D	250	$24¾	24½	24½	−½
Control F	700	275	275	275	+20
Conwest	875	440	440	440	
Cop Fields	260	266	240	240	
Cornat Ind	130	$5¼	5¼	5¼	
Corp Food	1150	$20	19½	20	+¾
Coseka R	20741	$7½	7⅛	7⅛	
Costain R	700	$7⅞	7⅞	7⅞	
Courvan	2000	9½	9½	9½	
Craigmt	100	345	345	345	
Crain R L	500	$9	9	9	+⅛
Crwn Life	286	$42¼	42¼	42¼	+2¼
C Zelrba A	150	$19⅛	19⅛	19⅛	
Crow Nest	100	$80	80	80	
Crush Intl	1000	$10⅜	10	10⅜	+⅜
Cuvier M	600	41	41	41	−4
Cyprus	400	$8¾	8⅝	8¾	+⅛
D to G					
DRG Ltd A	1500	405	390	405	−5
Dale-R	100	$12	12	12	
Dale-R pr	400	$7½	7½	7½	+¼
Dalmy C	100	400	400	400	+15
Daon Dev	3100	$15½	15⅛	15⅛	−¼
Daon A	1750	$7½	7⅜	7⅜	−⅛
D Aragon	12000	26	25	25½	+½
Datline	100	$6¾	6¾	6¾	+¼
D Eldona	12100	101	97	97	
Delhi Pac	9000	10½	10	10	−2
Denison	680	$52⅝	52	52¼	−¼
Dicknsn	6850	$6¼	5⅝	6¼	+½
Discovry	2500	68	65	68	+2
Doman I	500	$5¼	5⅛	5⅛	−⅛
Dome	900	$75¼	74⅞	75¼	
Dome Pete	9750	$57¼	55⅞	55⅞	−⅛
D Bridge	275	$22¼	22¼	22¼	
DExplor	9000	31	29	29½	−½
Dofasco A	1827	$22¾	22½	22½	−¼
D Scotish p	520	$29½	29½	29½	+2½
Dom Store	3400	$15⅞	15⅞	15⅞	+⅛
D Textle A	1250	$8⅝	8½	8½	−⅛
Domtar	2625	$14⅝	14½	14½	−¼
Dunde Pal	2500	40	38	40	−2
Du Pont	100	$12⅛	12⅛	12⅛	
Dustbane	100	$7½	7½	7½	+¼
Dylex Ltd	852	$8⅜	8⅜	8⅜	+⅜
Dylex L A	4000	$7½	7½	7½	
Dynamar	16600	168	164	165	−5
E-L Fin	4380	$11½	11⅛	11½	+⅜
E-L Fin w	30090	182	155	182	+25
East Mal	1333	360	350	360	−5
East Sul A	3510	104	101	101	−6
Estn Prov	100	315	315	315	+15
Ego Mines	39400	238	227	234	+7
Electro A	1300	250	250	250	−10
Electro p	z42	$37	37	37	
Emco w	400	125	120	125	+5
Extndcar	1700	$9½	9⅛	9½	+⅜
Falcon C	490	460	450	450	
Fibrg Nik A	451	$18¼	17¾	17¾	−¼
Fed Pion	400	$23¾	23½	23½	
Fidelity Tr	55400	325	310	325	+20
Finning T	200	$20	20	20	+¼
Foodex S	200	$5	5	5	−¼
Ford Cnda	262	$80¼	80¼	80¼	−¼
F Seasons	100	475	475	475	
F Sea A pr	700	$7⅞	7⅞	7⅞	6
Francana	800	$7¼	7	7	−¼
Fraser A	100	$24⅝	24⅝	24⅝	−⅜
G M Res	2150	410	400	400	+10
Gaz Metr	z20	$56	5	5	
G Distrb w	3815	120	115	115	−10
GMC	195	$64½	64½	64½	+⅜
Genstar L	3110	$25⅞	25⅝	25⅝	−⅛
Gnstar L w	800	$8¾	8¾	8¾	+¼
Giant Yk	1318	$12⅜	11⅞	12⅜	
Gibraltar	2000	445	440	440	−5
Glendale	1000	104	100	104	+4
Goldund M	22100	33	30	32	+2
Goodyear	100	$14⅞	14⅞	14⅞	+⅛
Goodyear p	4200	$34½	33	33	
Granduc	2000	77	77	77	−3
GL Paper	100	$22¼	22¼	22¼	+¼
GL Pap w	500	280	280	280	
GN Fin	z50	117	117	117	
Gt West S	1550	235	230	230	−5
G Goose A	200	$7	7	7	+½
Greyhnd C	z50	40	40	40	6
Greyhnd	5910	$18⅝	18⅛	18⅛	−⅛
Guard Cap	500	490	490	490	
Gulf Can	8720	$28⅞	28⅜	28½	−⅜
Gulfstrem	18800	56	55	56	+1
H to L					
HCI Hldg	400	360	360	360	
HCI Hld w	400	103	103	103	+3
Hambro C	5632	$5⅝	5½	5⅝	+⅛
Hardee	700	70	70	70	−2
Hard Crp A	4750	320	320	320	−5
Hard Crp C	100	285	285	285	−15
Harlequin	614	$23⅜	23⅜	23⅜	−⅛
Harris J A	600	410	400	400	
Hawker A	1200	$6⅛	6	6	−⅛
Hayes D A	323	$5⅞	5⅞	5⅞	−⅛
Hedway A	400	340	340	340	−10
Home A	3400	$40	39½	40	
Home B	900	$38	38	38	
Horne Pit	z75	$6⅝	6⅝	6⅝	
Howdn DH	2000	$7¼	7	7¼	6
Hud Bay A	430	$16½	16½	16½	
H Bay Co	4446	$16⅝	16¼	16⅝	+⅛
HB Oil Gas	5600	$44	44	44	+½
Husky Oil	5154	$25¾	25⅛	25¾	+⅛
Husky E w	500	$9¾	9¾	9¾	+⅛
Hydra Ex	8260	49	47	49	+1
Hy's Ltd	100	155	155	155	+4
IAC	8590	$17⅝	17¼	17⅝	
IAC 4½ p	100	$69	69	69	+½
ITL Ind	100	365	365	365	−10
IU Intl	1990	$12⅜	12¼	12¼	
IWC Com	10100	180	171	171	−13
Imasco A	1176	$28⅞	28¾	28⅞	−⅝
Imp Oil A	12458	$19⅞	19⅝	19⅞	+⅛
INCO A	9558	$18	17¾	17¾	−⅛
INCO B	500	$18	18	18	
Indal	1500	$8½	8½	8½	
Inland Gas	220	$10¾	10⅝	10¾	
Inland G p	100	$11¾	11¾	11¾	
Inlnd G 10p	200	$27	27	27	−1¼
Inter-City	1900	$7⅛	7	7	−⅛
Inter C B w	300	440	430	440	−10
Int Div	2000	139	137	137	−2
IBM	120	$293	290	290	−2
Int Mogul	300	365	365	365	−5
Int Pipe A	24780	$14	13¾	13¾	−⅜
Ipsco	100	$16⅞	16⅞	16⅞	+⅛
Inv Group	5900	$8½	8½	8½	
Inv Grp A	5950	$8⅞	8¾	8¾	
Inv Grp 5 p	300	$16¼	16¼	16¼	
Iron Bay T	600	$6	5¾	5¾	−¼
Irwin THA	600	235	225	225	−10
Ivaco A	100	$6¾	6¾	6¾	
Ivaco 8.85	100	$47⅞	47⅞	47⅞	+⅛
Jannock A	475	$12¼	12⅛	12⅛	+⅛
Jannock B	400	$12⅛	12⅛	12⅛	+⅛
Jannock 8	255	$14	14	14	+⅛
Jannock w	500	350	350	350	+5
Jorex Ltd	18000	56	53	56	+1
Joutel	1000	8	8	8	
Kaiser Re	850	$13¼	13⅛	13¼	
Kam Kotia	1500	107	105	107	−5
Kaps Tran	9300	111	106	108	
Keen Ind	1000	75	75	75	
Kelsey H	125	$13⅜	13⅜	13⅜	−⅛
Kerr A A	1270	$13	12⅞	12⅞	
Koffler A	100	$7⅞	7⅞	7⅞	
Koffler A p	500	$8⅛	8⅛	8⅛	
Labatt A	2725	$19¾	19⅝	19⅝	−¼
Labatt A p	390	$19⅜	19⅜	19⅜	−⅛
Lab Min	100	$33½	33½	33½	
Lacana	4300	350	340	340	
Lacana w	9050	127	118	125	+8
Laidlaw A	800	$9¾	9¾	9¾	
Ldl 9¾	5000	$11¼	11	11	
L Shore	1205	305	285	305	+5
Laurasia	2000	32	31½	31½	−½
Lau Fin	178	$7⅜	7⅜	7⅜	
Lau Fn 140	300	$19¾	19	19¾	+¾
Lau F 2.00	z25	$27	27	27	
Leigh Inst	1000	395	390	390	−5
Levy A pr	550	$5¼	5¼	5¼	+¼
Liberian	1620	$11	11	11	
LL Lac	200	205	205	205	+5
Livingsto	1300	$19½	19½	19½	+½
Lob Co A	1100	365	365	365	
Lob Co B	z75	350	345	345	
Lob Co pr	200	$27	27	27	
Lob Ltd Ap	100	$17½	17½	17½	
Lob Ltd Bp	100	$18	18	18	+⅛
Lochiel	3700	255	245	250	
Loeb M	150	475	475	475	
Lytton M	1000	32	30	32	
M to O					
MICC	2350	$8½	8½	8½	
MICC A	200	$27¾	27¾	27¾	
Maclarn A	400	$32¾	32¾	32¾	+¾
Maclarn B	400	$32½	31¾	31¾	−1¼
MH Cable	z25	$13¼	13¼	13¼	
Mclan H A	200	$12⅜	12⅜	12⅜	−⅛
MB Ltd	3230	$17	16⅞	17	
Madeline	6500	68	67	67	−3
Magna Int	200	$16⅞	16⅞	16⅞	−¼
Magnetcs	8660	68	62	68	+4
Maislin I	z25	325	325	325	
Majstc Wil	500	277	277	277	−3
Malartic	5000	92	92	92	+3
Marcana	666	16½	16½	16½	−½
Mrtme El A	700	$9⅞	9¾	9⅞	−⅛
Maritome	602	$21½	21½	21½	+¼
Martim A p	100	$9⅛	9⅛	9⅛	
Mar T 940	100	$11¼	11¼	11¼	
Markel F	1250	$5⅝	5⅝	5⅝	+½
Martin	11700	25	22	25	
Mass Fer	5590	$15⅝	15¼	15¼	
Mas F A	3150	$26⅝	26½	26⅝	+⅛
Mas F B	1035	$26¾	26¾	26¾	
Matchan	9500	17½	16½	16½	
Matgmi A	4824	$9½	9¼	9¼	−¼
Mc Intyre	1730	$23¼	23⅛	23⅛	−⅝
McLghl 9 p	500	$23¾	23⅝	23¾	+⅜
McLghl w	z50	180	180	180	
Melcor	900	$6½	6½	6½	
Mercantil	878	$12⅛	12	12	
Merland E	16800	$6⅛	5⅞	6	
Met Stors p	z5	$15½	15½	15½	
Met Str 67p	100	$15½	15½	15½	
Mindamr	13500	13	13	13	
Mindustrl	z50	$5	5	5	
Minrl Res	900	134	130	130	−5
Molson A	1450	$15⅝	15⅛	15⅛	
Mon Inv w	1500	100	95	95	−5
Moore	5633	$29⅝	29⅜	29½	
Multi Acc	300	340	335	340	+5
Murphy	1400	$9¾	9½	9¾	+⅜
N B Cook	1400	98	98	98	+3
NBU Mine	4300	108	105	105	−3
NaChrs I	6200	$7¾	7¼	7¾	+⅛
Nabrs Dig	z50	$24¼	24¼	24¼	
Nat Pete	4500	90	87	87	−4
NathSea A	100	$14½	14½	14½	+½
Nat Trust	7000	$16	15⅝	16	+¼
Nemco	27400	252	237	250	+9
NB Tel	525	$19¾	19⅝	19¾	+⅛
NB Tel 1.85	100	$20¾	20¾	20¾	
N Dimens	400	115	115	115	−3
N Goldvue	6000	11½	11½	11½	
N Kelore	12000	206	19	20	
N Provid D	3000	20	20	20	−1
N Que Ragl	2500	110	110	110	−1
N Senator	11000	11½	11	11	−1
N York Oil	11600	210	205	210	
Newconx	300	$7	7	7	
Nfld LP A	100	$15⅝	15⅝	15⅝	+⅜
Nfld Tel	300	$8½	8½	8½	
Nfld Tel A	100	$20	20	20	
Nfld Te 885	100	$20¾	20¾	20¾	−¼
Noble M	1800	103	102	102	
Noranda A	6426	$22½	22⅛	22½	+⅜
Noranda B	100	$22⅛	22⅛	22⅛	
Norbaska	30400	29	26	29	+3
Norcen	52825	$17	16⅝	16⅞	+⅜
Norcen B	z20	$21¼	21¼	21¼	
Norcn 150	700	$26½	26⅛	26⅛	−¼
Nordair A	300	$9⅞	9⅞	9⅞	
NC Oils	500	$8¾	8¾	8¾	
Nor Ct 785p	1800	$25⅜	25⅛	25⅜	+⅜
Nor Tel	1900	$26½	26¼	26½	+⅜
NTecm B w	1125	$8¼	8¼	8¼	+¼
Northgat	100	425	425	425	
Northld	18500	22½	22	22	
NS Savngs	100	$16	16	16	+¼
Nowsco W	1700	$33¼	31	33¼	+1¼
Nu-Wst A	6050	$11¾	11⅝	11¾	
Nudlama	4700	25	24	25	+1
Nufort Res	5500	17	17	17	−1
Numac	20800	$14½	14¼	14¼	−⅛
OPI A	100	$8⅝	8⅝	8⅝	−⅛
Oakwood P	41921	480	450	470	−5
Obrien	31450	209	190	209	+14
Oceanus I	25	70	70	70	
Ocelot A	400	$14¼	14	14	
Ocelot B	16175	$14¼	13⅞	13⅞	−⅜
Okanagan	400	$8⅞	8¾	8¾	+¼
Orlando	3425	$18¼	18¼	18¼	
Oshawa A	2350	490	480	480	−10
Oshawa w	2500	4	4	4	
Osisko	3000	19	19	19	
Oxford A	1900	$14½	14⅜	14⅜	+⅛
P to S					
Pac Coper	6700	215	200	212	+13
Pac Nth 6¾	115	$18⅝	18⅝	18⅝	+⅜
Pac Pete	16250	$39⅜	38½	39⅛	+⅞
Page Pet	4200	$5½	5½	5½	
Pamour A	5800	$6	5⅞	6	+⅛
Pamour B	z40	$5⅝	5⅝	5⅝	
Pancana I	2100	90	90	90	
PanCan P	2750	$32	32	32	+⅛
Paulin A	300	325	325	325	
Pe Ben O	500	325	325	325	+10
Pembina	1500	$6⅜	6¼	6⅜	+⅛
Penningtn	200	$9¼	9¼	9¼	−½
P Dept S	8600	420	415	420	+5
P JewlhA	200	$7⅜	7⅜	7⅜	−⅛
Petrofina	1150	$21¼	21¼	21¼	+¼
Petrol	9400	395	365	375	
Peyto Oils	24605	$7⅞	7⅝	7⅝	−⅛
Pick Crow	3105	17½	16	16	−1
Pine Point	175	$23¾	23¾	23¾	+⅛
Pitts C	900	$6½	6¼	6½	+⅛
Place G	18500	96	92	93	−4
Placer	1700	$20¼	20	20¼	+¼
Pominex	3600	64	60	60	−4
Pop Shops	1800	$6⅞	6¾	6⅞	+¼
Pow Corp A	5175	$10¼	10⅛	10⅛	−⅛
Prado Exp	2100	105	100	105	−5
Prairie Oil	1500	$17½	17¼	17½	−¼
Precamb	27200	232	210	215	−17
Pre Cable	2210	$9¾	9¾	9¾	
Preston	2167	$15⅜	14¾	15⅜	+½
Price Co	1100	$10⅜	10⅜	10⅜	−⅛
Provigo	100	$14¼	14¼	14¼	+¼
Prov B Can	100	$13	13	13	
Qasar Pet	600	$12¼	12	12	
Que Man	1000	30	30	30	−5
Que Sturg	16850	150	138	149	+9
Ram	5000	$12½	12⅜	12½	
Ranger	2800	$27¼	26⅞	27¼	+¾
Rank Org	1600	$5½	5½	5½	
Rayrock	2000	115	112	115	+3
Redpath A	700	$16½	16¼	16½	+⅜
Reed Pap A	1249	$6⅛	6	6⅛	
Reed Pap B	z37	$5⅝	5⅝	5⅝	
Reed Oslr A	60	$9⅛	8⅞	9	−¼
Reichhold	400	$6⅛	6⅛	6⅛	
Reich wt	300	285	275	275	
Res Servic	3500	165	160	165	−5
Revnu Prp	6440	79	75	76	−3
Rileys D	2550	115	112	112	−8
Rio Algom	z1	$25¾	25¾	25¾	
Rio 580 pr	100	$75⅛	75⅛	75⅛	
R Little	800	200	200	200	
Rolland	1050	485	485	485	
Roman	2250	$21½	21	21½	+½
Ronyx Cor	500	140	140	140	
Rothman	137	$17⅜	17⅜	17⅜	+⅛
Rothm 2p	2500	$16⅛	15¾	15¾	−¼
Royal Bnk	13047	$25⅝	25¼	25⅝	+⅜
Royal Tr A	3180	$16⅛	15⅞	16	−⅛
Ryl T E M	100	$12	12	12	−⅛
Russel H	1600	$9	8⅞	8⅞	−⅛
Ryanor	40500	7½	7	7	
St Fabien	10500	6½	6½	6½	
StL Cem A	400	$16¼	16¼	16¼	−½
Sceptre	3500	$8¼	8¼	8¼	−⅛
Scintrex	500	100	100	100	+5
Scot Lasal	1200	275	265	275	
Scot Paper	302	$25¼	25	25¼	+¼
Scot York	31000	325	315	320	
Scotts A	1800	$9¼	9⅛	9⅛	−⅛
Scurry Rn	z14	$18⅜	18⅜	18⅜	6
Seagram	3525	$23⅛	22¾	23	+¼
Seco Cem	500	$9	8⅞	8⅞	−¼
Shaw Pipe	2500	$8	7¾	7¾	−½
Sheil Can	12097	$16½	16	16	−½
Sherritt A	3456	470	465	465	−5
Siebens	7450	$24⅝	23¼	24½	+1¼
Sigma	7350	$35½	33½	34½	−1⅜
Silvmq	15500	31	29	29	−1
Simco Eri	1500	$5½	5½	5½	
Simpsons	4367	460	455	455	+5
Simpson S	1100	$7	7	7	
Skye Res	10000	$9¼	8¾	9	
Skyline H	1600	225	225	225	−1
Slater Stl	1526	$7¼	7⅛	7¼	
Sogepet	500	1556	155	155	6
Sonor I A p	100	440	440	440	+10
Sony Corp	200	$8	8	8	+⅜
Southm A	1300	$22	22	22	+½
Spar Aero	400	490	490	490	
Spooner	13500	54	52	53	+2
St Brodcst	200	$10¼	10¼	10¼	+¼
Stelco A	9596	$23	22⅞	23	+⅛
Steinbg A	z8	$17	17	17	
Strathrn A	2000	48	45	45	−3
Stuart Hse	100	245	245	245	−5
Sulivan A	750	104	102	102	−3
Surpass C	110	300	300	300	−5
T to Z					
Teck Cor A	1000	$6⅛	5¾	5¾	−⅝
Teck Cor B	300	$5½	5¼	5½	+⅜
Teledyne	20000	$6½	6½	6½	
Tex Can	5148	$36¼	35⅝	36¼	+¾
Txsglx	1600	$20½	20¼	20⅜	−⅛
Thd CGlp	150	$30	30	30	−1
Thom L	2100	33	33	33	
Thom N A	800	$11⅞	11⅞	11⅞	6
Tombill	2000	44	44	44	
Tor Dm Bk	3768	$16⅞	16⅝	16⅞	+¼
Total Pet	5600	$11⅛	11	11	
Totl Pet w	7300	440	435	440	
Traders A	2624	$17½	17¼	17½	+¼
Trader B p	300	$26⅛	26⅛	26⅛	−1⅜
Tr 10¼	500	$12	11¾	11¾	−¼
Trader 69 w	1525	$5¾	5⅝	5¾	+⅛
Tr Can Res	51200	300	291	297	
Trns Mt A	935	$8⅞	8¾	8¾	−⅛
Transair	900	160	160	160	+5
TrCan PL	22918	$14⅞	14¾	14¾	
TrCan B pr	750	$37½	37¼	37¼	−¼
TrCan C pr	275	$49	49	49	+¾
TrCan D p	10000	$55	556	55	+⅜
Travlway	500	$6	6	6	+⅛
Treco Inc	1222	475	475	475	
Trimac A	400	$15½	15⅜	15⅜	+⅜
Trc 9.12	100	$25¼	25¼	25¼	+¼
Trin Chib	12500	11	10	11	+1
Turbo R	2500	$5⅜	5	5	−¼
Turbo pr	400	$18⅞	18¾	18¾	−⅛
Ulster Pet	75300	115	105	105	−2
Ultramar	2000	470	470	470	
Unicorp F	z50	125	125	125	
Un Carbid	200	$16¾	16¾	16¾	+⅛
UGas A	2325	$10⅛	10	10	6
UGas 8¾	950	$24½	24¼	24½	
Union Oil	11800	$14¾	14¼	14¾	
U Canso	16833	$11	10⅞	10⅞	+¼
Un Corp	371	$10⅜	10⅜	10⅜	−¼
U Keno	635	$8½	8½	8½	
U Siscoe	1760	$7⅜	7⅜	7⅜	
Un Wburn	z62	$11¼	10¼	11¼	
UW OG	1000	47	47	47	−1
Univr Gas	1500	$8½	8⅜	8⅜	+⅛
Upp Can	3100	280	275	275	−5
Van Der	1000	325	325	325	
Versatile	z50	$10⅜	10⅜	10⅜	
Versatil A	3225	$10¼	10⅛	10¼	+⅛
Vestgron	200	$10¼	10¼	10¼	+⅛
Vic G A	z45	$33¼	32	33¼	
Voyager P	3300	$12¼	12⅛	12¼	+⅛
Vulcan Ind	600	$8⅝	8⅝	8⅝	
Wainoco O	z13	$17	17	17	
Wajax A	1000	$9⅞	9¾	9¾	
Walk GW A	9865	$29⅛	28⅝	28⅝	−½
Wardair	39500	$5	430	495	+60
Wrintn	z16	120	120	120	
Weldwob	1135	$11⅛	11	11⅛	+⅛
Wstburne	5000	$19¾	19⅝	19⅝	−¼
Wcoast Pt	1600	$11¼	10¾	11⅛	
Wcoast T	3598	$33⅛	32⅞	33	−¼
Wcost 8½ p	100	$54⅛	54⅛	54⅛	−⅜
Wcoast w	19955	$6⅜	6	6	−⅜
WesthMine	1800	325	320	325	−10
Westfield	1000	120	120	120	−4
Westnhse	100	$23¼	23¼	23¼	+¼
Westmill	900	100	90	100	+6
Weston	6870	$14½	14⅜	14⅜	
Wstn 4½p	z30	$51	51	51	
White P A	250	$19⅜	19¼	19¼	−¼
Whithorse	3400	181	180	180	
Whonok A	318	$8⅞	8⅝	8⅞	+¼
Willroy	9740	257	248	257	+7
Woodreef	11626	72	70	71	−1
Woodwd A	5656	$17	16⅝	16⅝	
Wrlwid	3100	$5	5	5	
Wr Harg	z100	77	77	77	
Yk Bear	10800	450	435	445	+5
York Cons	6300	91	90	90	−5
Yukon C	1500	224	222	222	+2
Zellers	4800	$6¾	6½	6½	−¼
Trust Units					
BBC R un	1125	$15½	15½	15½	
BBC R wt	450	335	335	335	+5
BM-Rt un	61927	$14⅞	14⅝	14⅞	
BM-R w	106600	225	210	220	−5
C Perm un	4141	$8⅞	8⅝	8¾	−⅛
C Realty u	1100	$7⅞	7¾	7⅞	+⅛
TD Realty	1573	$24⅞	24¾	24⅞	+⅛

New York

NEW YORK (AP) — Stock prices, closely following the ups and downs of the U.S. dollar in foreign exchange markets, gained ground at the opening Friday but then pulled back to finish mixed in quiet trading.

The Dow Jones average of 30 industrials, up about two points at the outset, closed with a 2.42 loss at a new 33-month low of 775.73. The average's 17.76-point decline for the week stretched its loss since the start of the year to 55.44 points.

The New York Stock Exchange composite index slipped 0.03 to 49.57.

The dollar rose in value against leading foreign currencies early in the day, extending an upswing that began Thursday with the help of intervention by the Federal Reserve Board and other countries' central banks.

But as the day progressed the rally in the U.S. currency faded, and so did the upswing in stock prices.

Despite the over-all sluggish trend, two stock groups showed strength—smaller energy issues and the airlines.

Charles Jensen at Merkin and Co. said the energy stocks benefited from reports that a compromise was looming in Washington that might settle the deadlock on long-pending energy legislation.

Among the airlines, American rose ¼ to $10⅜, Braniff was up ⅛ at $9⅝ and Continental climbed ¾ to $10½.

All three issues made the active list. Traders said there was encouragement over a stronger than expected trend in passenger traffic in the industry recently.

CLOSING AVERAGES

	Open	High	Low	Close	Ch'ge
30 Inds.	780.23	784.04	773.65	775.73	−2.42
20 Trns.	207.73	209.78	206.86	208.17	+0.53
15 Utls.	106.63	107.41	106.09	106.63	+0.17
65 Stks.	271.97	273.78	270.15	271.26	−0.20

Stocks Volumes: Inds. 1,497,800; Trns. 485,200; Utls. 257,900; 65 Stks. 2,240,900. Total volume 18.01 million.

QUOTATIONS

Alcan	24⅛	Inland St	38½
Alcoa	43¼	IBM	266
Ald Chem	37¼	Int Harv	28⅞
Al-Chlm	23⅜	INCO	16¼
Am Air	10⅜	Int Paper	39⅜
Am Brnd	40¾	ITT	30⅛
Am Bcast	37⅞	Johns-Man	28⅜
Am Can	37¼	Kaiser Al	28¾
Am El P	23⅞	Kennecott	24⅜
Am Motor	3⅝	Kraftco	43½
Am Tel T	59	LTV	5⅞
Ampex	10⅛	Litton	14⅝
Asarco	14	Lockheed	13⅝
Ashland	30	McD Doug	25
Atl Rich	45	McLean	21⅜
Avco	16⅞	Merck	54¾
Avon	45⅞	Mer Lyn	14¾
Bell How	14¼	Minn MM	46⅜
Bendix	35½	Mo Pac	43¼
Beth St	20⅝	Mobil	59⅞
Boeing	25⅝	Monsanto	51⅝
Boise Cas	23⅜	Motorola	35⅜
Borden	29⅝	NCR Corp	37⅝
Borg-W	27½	Natomas	37⅛
Bri My	31¾	Newmont	18¾
Brunswk	14⅝	Nort Sim	19
Burl Ind	20⅜	Owen Ill	20⅝
Burl Nor	39	Pac Gas	23½
Burroughs	66¾	Pan Am	5⅛
Caterpill	52½	Pan El P	42⅛
Col Bcast	47	Peop G	33⅞
Celanese	39½	Pepsico	25¾
Chase M	27⅞	Phil El	19⅛
Chessie	31⅞	Phil Morr	56
Chrysler	13½	Phil Pete	27¼
Cleve El	21⅝	Pit Bowes	18⅞
Coca-Cola	35½	Polaroid	24¾
Col-Palm	20⅛	Proc Gam	81⅜
Comsat	30⅜	Pub Sv EG	22¼
Con Frt	22	RCA	23⅜
Con Nat G	40¼	Repub St	22⅞
Cont-Data	24½	Revlon	41½
Con Ed	24⅛	Schlumberg	66¾
Cont Oil	26¾	Scott Pap	13⅝
Crown Ck	22½	Sea Cstle	31⅞
Crown Zell	32¼	Sears	25⅞
Delta Air	37⅞	Seatrain	8⅞
Disney W	35½	Shell	28¾
Digital E	43¾	Singer	19⅞
Dow Chem	25⅝	Sony	7⅝
Du Pont	109	So Cal E	25¾
East Air	6¾	South Pac	33½
East Kod	48½	Sperry	35¼
El Paso	15½	Stand Cal	35⅜
Exxon	44½	Sun Oil	40
Fair Cam	23⅝	Teledyne	57⅞
Firestone	14⅞	Telex	2¾
Ford	41⅜	Texaco	26½
Gam Sko	26½	Tex Gulf	18½
Gen Dyn	41⅜	TWA	10⅞
Gen El	46½	Un Carb	39⅜
Gen Food	29⅞	Un Pac	46
Gen Mot	58½	Un Brd	7⅜
G Tel El	29½	Un Oil	47½
Gen Tire	23⅞	UAL Inc	20¾
Ga Pac	24⅝	Un Br	7⅝
Gillette	24⅛	U.S. Steel	30¼
Goodyear	16¾	West Air	7⅞
Greyhound	12¾	Westghse	17¼
Gulf Oil	25½	Weyerhsr	25½
Hilton	23¼	Wometco	13
Homestake	39½	Woolworth	18¼
Honeywell	43⅛	Xerox	45
Houston	30	Zenith	13⅝

ACTIVE STOCKS

Stock	Sales	Close	Ch'ge
Occiden Pet	330700	20	−⅞
East Kodak	250700	48½	−⅞
ContAirLin	220100	10½	+¾
Gen Motors	198500	58½	−⅛
Kennecott	189700	24⅜	+⅞
AMedicp wd	187000	21¼	+½
Budd Co	185700	32¼	+⅞
Am Airlin	177900	10⅜	+¼
Braniff Int	172000	9⅝	+⅛
AtlRichfl	171100	45	−1⅞
Heinz HJ	169500	34¼	−½
CoastSt Gas	159600	14	+2⅜
Colum Pict	158500	14⅜	−1
StdOil Cal	148500	35⅜	−¼
Sony Corp	146600	7⅝	+¼

BOX SCORE

	Fri.	Thurs.
Issues traded	1845	1851
Advances	753	753
Declines	606	606
Unchanged	486	492

Dividends

Steel Company of Canada, six cents additional class B shares, Jan. 4, record April 4, July 4, Oct. 6, 1977; 7.5 cents additional, Feb. 1, record Jan. 3, 1978.

9% RRSP
No Fees
Daily Interest
WESTCOAST SAVINGS
CREDIT UNION

RECEIVERS SALE

Entire business assets of Caesar's Italian Restaurant including: stock, goodwill, fixtures and equipment and assignment of lease.

Offers in writing to R. W. Denson, Receiver Manager for Caesar's Italian Village Ltd., accompanied by a certified cheque for 5% of the offered price.

Lowest or any offer not necessarily accepted.

For further information contact

George Brice at 384-4131

Vancouver

VANCOUVER (CP) — Prices were mixed after moderate trading on the Vancouver Stock Exchange Friday. Total volume at 2:28 p.m. PST was 2,146,144 shares.

In the industrials, International Hydrodynamics was up .04 at .49 on 3,500 shares and Ionarc Smelters was unchanged at .09 on 1,500.

On the resource and development board, Ventora Resources Warranties-A was up .01 1-2 at .27 on 178,300 shares and Carolin Mines was up .20 at $2.90 on 175,033. Ventora Resources was up .23 at $1.48 on 124,480 and Vantreal Resources was up .05 at .40 on 64,750.

On the curb exchange, New Frontier Exploration was down .02 at .78 on 38,375 shares and Rebel Developments was unchanged at .80 on 29,500. Gold Cup Resources was unchanged at .57 on 18,700.

Complete tabulation of Friday transactions. Quotations in cents unless marked $. Net change is from previous close of same lot type.

Stock	Sales	High	Low	Close	Net Ch'ge
Resource and Development					
Adanac	8100	65	60	60	−7
Afton	200	$6¾	6¾	6¾	
Alice Lk	5000	9	9	9	−1
Andex	5000	16	16	16	
Anglo Bo	3600	180	175	175	−8
Arcdia	1000	12	12	12	
Aroden	4000	16	16	16	
Azure	2500	70	70	70	−5
Balfour	17687	56	48	53	−1
Barier R	3000	42	40	40	−3
Bimorl	11100	100	96	100	
Benpel	10000	54	49	54	
Bow Rvr	5500	21	20	20	
CDR R	1000	12½	12½	12½	
C T Exp	2700	125	120	125	+5
BX Dev	6900	390	380	390	+15
C Barr	9000	130	121	121	−14
Carolin	175033	290	265	290	+20
Casino	5500	15	15	15	
Castle	1000	130	130	130	
Celico R	4000	180	170	175	
Chnl Gld	z200	7	7	7	
Charltn	11000	60	58	60	
Cheven	3400	320	310	315	+5
Cima	1150	52	52	52	
Citlec	10000	24½	23	24	
Claymr	3500	51	50	50	
Colby	6500	137	132	135	+5
Clmn pr	1000	26	26	26	
Clonial	1000	87	87	87	−3
Colt Res	14000	24	23	23	−1
Cmaplx	2000	100	100	100	
Comet	500	48	48	48	
Con Am	3000	60	58	60	
C Bound	4000	24	23	23	−1
Cns Kico	37600	22½	19	22	+4
Con Trn	2000	20	20	20	−2
Copr Lk	1500	17	17	17	
Coralta	750	66	66	66	−1
Coseka	1000	$7½	7½	7½	+¼
Cream S	3500	12½	12	12	
Cree Lk	200	310	310	310	
Cube Re	1000	35	35	35	
Dankoe	3500	271	270	271	+6
Davnpt	4475	41	41	41	−1
Day Kys	16250	10	10	10	
Delta	3000	100	100	100	
Dusty M	2000	35½	35½	35½	
Erly Brd	4000	10	10	10	
Five Str	10800	29	27	28	+1
Focus R	1000	580	580	580	+5
Futurty	4600	68	64	64	−2
Galaxy	9000	21	21	21	
Galvstn	19300	60	57	57	−2
Gt Reef	2000	61	61	61	
Glamis	5300	25	23	25	
Goldblt	13500	70	65	70	+4
G Gate	2000	38	38	38	−1
Gldn Std	1100	15	15	15	
G N Pete	7500	35	34	34	
Grnlnd	3500	15½	13	15½	
Hallmk	7000	41½	41	41½	+½
Hecate	2700	150	145	147	−3
Henriet	500	36	36	36	
Hihawk	1500	17	17	17	
Holofi	1900	63	61	61	−2
Host	1000	110	110	110	
Imp Met	6500	30	30	30	
Intrcp	500	112	112	112	
Intgold	7666	60	57	58	+3
Intl Pyr	1500	32	32	32	+1
IShasta	1000	71	71	71	
Kamad	3000	27	27	27	−1
Knobby	38000	33	31½	33	+2
La Teko	2166	40	40	40	+3
Laura	3000	7	7	7	−½
LMC R	3000	13	13	13	−2
Logtno	1100	110	105	105	−5
Lornex	6700	$9¾	9½	9¾	+⅛
LP Ind	5000	17	16	17	
M M Prc	10000	30	25	30	+2
Major	6000	218	214	214	
Makao	8500	21	17	21	
Mark V	14100	147	135	140	−5
Mvrck	1000	18	18	18	+1
Meston	6500	40	36	40	
Mid Mtn	z300	26	26	26	
Mirmit	1500	75	72	75	−2
Mt Grnd	10100	90	90	90	
Mos Crk	3000	100	98	100	−2
Mt Sick	7000	17	15½	15½	−1½
Mtn Stat	13250	230	206	220	+15
Mndee	3400	99	90	99	
Musto E	28050	125	105	125	+18
Nevex	2000	9	9	9	
N Cinch	500	26	26	26	+1
Nw Min	2000	44	44	44	+2
Ni Cal	3100	$13⅜	13	13⅜	+⅛
Nicola	2000	12	12	12	−½
Norco	500	117	117	117	
Norex	500	52	52	52	+1
Nthair	16710	295	285	290	
N Atlant	1000	12½	12½	12½	
N Hart re	6000	26	26	26	
N Bulion	500	14	14	14	
Nu Engy	16500	200	186	200	+15
Nuspar	5000	26	25	26	
Oxbow	5200	220	210	220	+10
Pac Cas	1000	27	27	27	
Pac Cyp	37100	87	72	87	+12
Pcifc Rs	500	17	17	17	
P Acher	2625	25	25	25	−1
Pegsus	1000	68	68	68	
Plains P	3500	38	35	35	−2
Prince	5000	10	9½	9½	
Prism	4500	52	52	52	
Qtsino	10500	34	30½	34	+3
Ramco	16300	30	30	30	−1
Redfrd	21400	43	40½	42	−1
Rimrck	14200	98	95	98	+5
Rio Plat	5000	23	23	23	+1
Robert	20500	37	35	35	−5
R Agsiz	10500	35	34	35	
Sabina	3100	60	55	55	
Sna Res	2000	68	66	68	+5
Seafrth	2500	20	20	20	
Secrtrt	1500	28	28	28	+1
Seneca	8000	90	90	90	
Shield	2000	36	36	36	
Silmil	3000	18	17½	17½	
Slvrdo	667	24	24	24	−1
S Chief	1500	38	38	38	
S Spring	1000	15	15	15	
S Stndrd	6000	56	55	55	
Skat Res	1300	165	160	160	+5
Slocan	13000	59	56	57	−3
Sonc Rv	5000	18	18	18	+2
Stall Lak	500	25	25	25	
Stampd	600	275	270	275	+25
Susie Gd	22800	120	110	118	+10
Syn trc	2200	72	72	72	−4
TX Res	500	13	13	13	
Tcoma	24700	98	93	93	−2
Taseko	3000	8½	8½	8½	
Terra	100	380	380	380	
Thor Ex	23800	230	225	230	+1
Thundr	7167	16	14	14	−3
Tnta Hill	4000	12	12	12	
Torngn	20000	70	64	67	+2
Tricor	12000	21½	20	20	−½
Trinity	26680	340	315	335	+15
Trsmo	8200	20	19	20	+2
Tyee	8500	52	52	52	−1
U Hrne	43800	315	240	240	−70
U Wstld	5250	90	90	90	
Vally Co	210	$7¼	7¼	7¼	+⅛
Vntrl	64750	40	37	40	+5
Vntor R	124480	168	145	148	+23
Vestor	500	45	45	45	
Wlcm N	400	143	143	143	
W Mines	500	325	325	325	
W Ring H	4500	160	150	160	+13
Wn Wrn	16280	60	50	60	+14
Wharf	5500	23	22	22	
Ykn Rev	8000	33	30	33	+3
Warrants and Rights					
Golbt W	8000	25	24	24	
Mos Cr w	7100	41	38	40	−3
Venta w	178300	35	25	27	+1½
INDUSTRIALS					
Athbsc	635	60	60	60	
Auto M E	100	180	180	180	
BBC Un	525	$15½	15½	15½	
BC Tel	200	$14¾	14¾	14¾	
Canfor	1000	$6	6	6	
Comput	700	16	16	16	
Cornat	100	$5¼	5¼	5¼	
Doman	200	$5¼	5¼	5¼	
H Roach	1300	126	125	126	+6
I Hydro	3500	49	46	49	+4
Ionarc	1500	9	9	9	
Kaiser	100	$13¼	13¼	13¼	
Keg Res	500	105	100	105	−5
Rivtow	100	315	315	315	
Wardr	1200	485	430	485	+60
Webb Kp	1000	55	55	55	
VANCOUVER CURB EXCHANGE					
Aaron	7200	110	100	105	
Abella	6000	26	26	26	
Acacia	2000	52	52	52	+3
All Star	1500	27	27	27	+2
Amber	11500	47	44	44	−2
Amca	4500	32½	31	31	
Amigo S	5000	20	20	20	
Amore	500	30	30	30	+3
Arizako	2500	29	25	25	
Ashcrft	5000	46	46	46	
Aurus	3000	30	30	30	
Avinch	1000	65	65	65	−5
Bch Gld	10000	12½	12½	12½	−2
Benn Ex	11810	40	35	36	−4
Berkly	800	26	26	26	−2
Bishop	6000	32	31	31	−3
Brent	500	136	136	136	
Br Pac	2000	28	28	28	+3
Br Wstn	z100	23	23	23	
Canzna	5200	35	34	35	
Caprice	5000	9	9	9	
Carvn D	2000	45	40	40	
Casc Re	1000	22	22	22	
Chanel	5000	46	44	44	−1
Clytron	500	200	200	200	−20
Cinola	4500	65	64	64	−1
Cusac	1000	30	30	30	
Cyclon	100	120	120	120	−10
Data Sys	1100	15	14	14	
Diana	2500	24	22	22	−3
Dorita	5050	50	50	50	−2
Edina	2500	43	43	43	
Envoy	11000	16	14	16	
Frtn Isl	1500	13½	13	13½	
GBX Mn	1300	11	11	11	
Gillian	5000	23	22	22	+1
Gold An	18000	50	47	50	+3
Gold cup	18700	57	50	57	
Gn Smrk	1500	27	25½	25½	
Grt Ctrl	1000	47	45	45	−3
Grnwd	4500	111	110	111	+1
Grove E	6500	27	26	27	
Hercon	1000	9	9	9	−4
Hub	2000	15½	15½	15½	+1
Icoast R	12500	80	74	74	−6
I Wellin r	1100	53	53	53	−2
Iona Svr	1500	42	42	42	−½
Island M	4000	18	15	18	
James I	1500	31	31	31	
Juniper	1000	11	11	11	
Kndahr	8800	65	60	63	−1
Keith	13500	22	21	22	+1
Kendal	5000	16	16	16	
Kindke	2000	25	24½	25	
Leman	13500	52	45	52	+12
Lion Mn	3000	42	38	42	
Luaarn	3000	13	13	13	
MCP R	17000	92	80	92	+12
Mabee	31000	20	19	20	
Mace Te	2050	144	142	144	+1
Mns Dor	6500	40	40	40	
Mtneer	18500	45	44	44	+1
NCA Mrl	3500	24	22	23	
Nahati	500	13	13	13	
N Aston	1000	115	115	115	
New Ch	3000	9	9	9	
NCong	3000	10½	10½	10½	
N Frontr	38375	82	74	78	−2
Nomad	7500	13	12	13	+1
Nthn En	1300	17½	17½	17½	
N Lights	500	18	18	18	−2
Norwih	14000	23½	20	23½	+3½
Orell	4000	25	25	25	
Orina	2500	20	20	20	−1
Pan Arc	1200	250	240	245	−5
Pembk	2000	7	7	7	
Ptrowt	500	7	7	7	
Petrox P	1500	36	36	36	+1
Poney	1500	21½	21	21½	+1½
Qstmnt	z1	59	59	59	
Quinto	2500	35	35	35	
Rainbw	2000	23	23	23	
Rebel	29500	82	77	80	
Regis	z1	9	9	9	
Rvr Mtn	3000	26	26	26	
Ronrco	1001	22	22	22	−3
Ruskin	1500	76	74	74	
San Rafl	1000	15	15	15	
Santa S	7500	30	25	25	−4
Saturn	17000	73	70	73	+3
Sea Chm	500	6	6	6	
Shelter	z200	73	73	73	
Sunrise	3000	44	42	42	−1
SS Icecr	11500	46	43	46	
Tagus	1000	18	18	18	−2
Tandm	6000	56	55	55	−5
Thdr Ck	8500	213	210	210	+5
Tri Star	1100	340	340	340	+15
TRV Mn	2000	95	94	94	
Westly	1000	26	26	26	
Westnd	6000	21	21	21	
TOTAL VOLUME					2,146,144

Mutual funds

Institute Members	
AGF Group	
Amer Grwth	4.43
Cdn Gs Egy	17.65
Cdn Sec Gth	5.24
Cdn Trusteed	4.64
Corp Invest	5.59
Corp Inv Stk	5.28
Gwth Equity	7.78
Japan	10.33
nMoney Mkt	10.00
Special	3.77
All Canadian Gr	
Compound	5.95
Dividend	6.46
Northrn Egy	4.01
Revenue Gth	3.74
Venture	4.21
4000	4.14
Bolton Tremblay	
nEquity	5.33
nyIncome	10.25
nInternatnl	6.55
Calvin Bullock Gr	
Acrofund	1.34
xdBanner Fd	4.99
CIF	4.15
Cambridge Gr	
Intl Energy	2.69
Intl Growth	4.72
Intl Income	3.46
Nat Res Gth	4.16
Univest	5.44
Growth	6.92
Ciag Inv Grp	
nyCo-opera	9.67
nyLdmk GF	10.04
Eaton Group	
Commwth	15.81
Growth	9.57
Income	4.56
Internatnl	9.20
Leverage	4.53
Venture	4.45
Viking	4.74
Guardian Gr	
Enterprise	.91
GIS Comp	10.53
GIS Income	2.95
yGrwth Fnd	9.92
North Amer	3.97
Mutual Acu	5.75
Mutual Inc	4.57
Sec Income	9.59
World Equity	6.38
Investors Group	
yGrowth	9.83
yInternatnl	5.76
yJapan	11.26
yMortgage	5.00
yMutual	5.00
yRetiremnt	5.30
yProvidt Mu	6.29
yProvidt Stk	4.74
Planned Invest Gr	
Canada Cum	6.33
yPld Resour	4.57
yTaurus	5.86
Pret et Revenu Gr	
American	9.24
Canadien	6.07
Fonds H	5.03
Retraite	6.65
Prudential Gr	
Growth	5.31
Income	5.25
Savings Invest Gr	
American	9.24
Canadian	6.07
H Fund	5.03
Retiremnt	6.65
Scotiafund Gr	
Scotiafd	.85
Scotiafd Mtg	1.01
United Bond Shr	
vRoyFund	5.86
vRoyFnd Inc	5.06
United Group	
vAccumula	3.58
vAccumul R	4.00
vAmerican	1.46
vCont Mortg	5.20
vHorizon	2.45
ySecurity	4.68
yVenture	2.70
yVentore Ret	4.05
Universal Gr	
Save Equity	9.13
Save Income	5.20
Non Members	
Assoc Inv	5.58
yBeaubran	3.86
CSA Mgmt Gr	
Goldfund	4.95
Goldtrust	2.81
Canagex Gr	
yBond	9.64
Fund	9.28
Internatnl	7.34
yMortgage	10.28
Capital Gth	10.30
xChase	5.72
nComCp Mg	10.13
Desjardins Gr	
yCanadian	7.60
yHypotheq	4.40
yInternatnl	8.00
yObligatns	5.21
yQuebec	3.85
yPEP	2.14
nySpec	5.88
Dixon, Krog	6.39
Dreyfus Group	
Inc	11.33
Internatnl	13.35
yDomin Comp	7.14
nExecutv Can	6.26
nExecut Intl	1.60
xFid Trend	19.64
nFst Cn Mtg	10.42
Fiscon Fund	5.35
nHarvard	6.09
xdHeritage	1.96
Industrial Gr	
Indust Amer	2.36
Indust Div	5.10
Indust Eq	7.01
Indust Gth	4.94
xdIndst Inc	10.70
Indust Pens	25.69
Keystone Gr	
Cus K-2	4.71
Cus S-1	15.94
Cus S-4	3.71
Polaris	3.02
xLex Rsrch	13.91
xManhatn	2.29
yMaritime Eq	2.42
Marlborough	5.52
Natrusco	12.15
NW Group	
Canadian	4.34
Equity	7.14
xOne Wm St	12.97
xOppenhmr	5.40
Pemberton Gr	
nPacific Div	5.31
nPacific Inc	2.76
nPacific Res	3.19
nPacific Ret	4.63
nPacific US	4.46
PHN Group	
yBond	10.96
yCanadian	7.75
Fund	15.58
yPooled	27.30
yRRSP	11.98
PMF Managmnt	
nPension Mu	6.27
nXanadu Fd	3.54
Principal Gr	
Collective	6.35
Growth	4.63
Venture	3.78
nPutnam	9.65
Sterling Group	
Equity	5.65
yMortgage	5.17
xTech	6.68
Temple Gth	14.15
Trans Canada Gr	
A	5.04
C	10.49
Special	4.05
Vanguard	6.84
Western Gth	4.86

We are pleased to announce our acquisition of the 70,000 sq. ft.

Atrium Shopping Mall, Eugene, Oregon
and the
Westgate Centre, Colwood, B.C.

We are currently seeking additional investments in real estate in the Victoria, Seattle and Portland areas.

SAMOTH FINANCIAL CORP. LTD.
Principals in Real Estate

Please direct submittals to:
Peter H. Thomas
1214-345 Quebec, Victoria, B.C.
V8V 1W4
388-5123

Money

The bank's purchase price of U.S. funds in this area Friday, according to the Royal Bank of Canada, was 1.0895 for cash, 1.0925 for travellers cheques and 1.0795 for coins. Their selling price was 1.1105 for cash and 1.1075 for cheques.

MONTREAL (CP) — U.S. dollar in terms of Canadian funds closed Friday down 3-100 at $1.0985. Pound sterling was up 49-100 at $2.1256. In New York, the Canadian dollar was up 1-50 at $0.9103 and pound sterling was up ½ at $1.9350.

Nominal selling price of other monies in Canadian funds: Australia dollar 1.2590; Austria shilling .0715; Bahamas dollar 1.0990; Barbados Eastern Caribbean dollar .5505; Belgium convertible franc .03340; Bermuda dollar 1.0990; Brazil cruzeiro .0743; Bulgaria lev 1.1825; China renminbi .6526; Colombia peso .0306; Czechoslovakia crown .2000; Denmark krone .1930; France franc .2350; Germany mark .5225; Greece drachma .0320; Hong Kong dollar .2405; Hungary forint .0564; India rupee .1380; Italy lira .001275; Jamaica dollar .8900; Japan yen .004600; Mexico peso .0498; Netherlands guilder .4875; New Zealand dollar 1.1275; Norway krone .2150; Poland zloty .0584; Portugal escudo .0280; Romania leu .2231; South Africa rand 1.2715; Spain peseta .01372; Sweden krona .2365; Switzerland franc .5600; U.S.S.R. ruble 1.5475; Venezuela bolivar free .2559.

London

LONDON (CP) — Closing stock quotations Friday in new pence unless pounds are indicated, x—indigates that quotations includes dollar premium based on latest converion rate, 0.8021. Associated Brit Foods 62; Babcock and Wilcox 113; Bass Charrington 152; BICC 110½; xBlyvoors 450; BOC International 76½; Boots 222; Bowater 176½; Brit Am Tomb 275½; Brit Assets Trust 65½; Brit Petroleum 816; Brit Petroleum new 870; xBroken Hill Prop 315¼; Buffels 13¼; Burmah Oil 53; xCanadian Pac stox 960; xCharter Cons 133½; Cons Gold 186½; Courtaulds 118; De Beers 287½; Distillers 167; Dunlop 84; EMI 179½; xF.S. Geuld 19½; Gen Elec 264½; Glaxo 592½; Grand Metropolitan Hotels 10; 6¼; Gr Unv Stores 296; Guest Keen 267½; Hawker Siddeley 196; Hoover 385½; ICI 338½; Imp Tob 78¼; Kloof 680; Marks and Spencer 154½; Metal Box x10; Minorco 125½; xPhillips 750; Pilkington Bros 460½; Plessey 90; Rank A 262; Rio Tinto Zinc 180; Roan Consol 51½; Sel Trust 394; Second Scott Inv 89¼; Shell T and T 517½; Tanganyika 134½; Thomson 544; Thorn 358; Tube Investment 296½; Ultramar 228½; Unilever 526; Union Corp 238; Vaals 17⅛; Vickers 187½; Western Driefontein £6½; Western Deep Level 931¼; xWest Mines 71; W Holding £22⅝; Woolworth 64½; Zambian Copper 12. **BONDS:** Brit Transport £67½; Brit Cons £23⅝; Treasury 8½ £98⅞; War Loan £36 11-16. The Financial Times industrial index 480.9, up 1.5.

Silver

Closing basic price of 1,000-ounce certificates in the Victoria area, according to the Scotiabank, $4.96 U.S. bid per troy ounce and $4.99 asked. Previous day $4.89 and $4.92.

Montreal

CLOSING AVERAGES

	IN	UT	BA	CO	PA
Change:	-0.44	unch.	+1.87	-0.11	-0.10
Fri:	166.59	160.65	230.15	173.30	91.85
Pre cl.:	167.15	160.34	229.69	173.56	91.85
Wk ago:	171.69	165.13	235.22	178.31	98.32
Mth ago:	166.80	168.21	235.31	175.75	89.33
77 high:	185.72	172.67	249.41	187.99	114.67
77 low:	157.48	131.74	209.20	165.02	88.30

Volume 188,200.

Gold

LONDON (AP) — Friday's closing gold prices in U.S. dollars an ounce. London 173.00 Paris 177.49 Frankfurt 172.80 Zurich 172.625 Hong Kong 171.04.

FRANCHISE OPPORTUNITY

Looking for something new in the fast food market? So is the consumer! The Chicken Shack offers a totally new concept in the marketing of an old product. If you desire to be in your own successful business, this is your chance to realize your ambition and step into a turnkey operation supervised and controlled by experts.

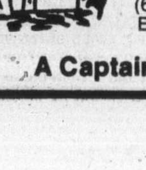

Contact:
Alan Yorke
801-345
Quebec Street
Victoria, B.C.
V8V 1W4
(604) 386-3268
Eve: 652-3405

A Captain Scotts Company

Winery going, going

VANCOUVER (CP) — Harold Sigurdson, appointed receiver of companies owned by British Columbia industrialist Ben Ginter, said Friday a court order stipulates that the Westbank, B.C., winery owned by Ginter be sold by Mar. 15 for $800,000. Sigurdson identified the prospective buyer as Bright's Wines of Ontario. He said Ginter could retain the company if he bettered the offer by the end of the month.

REQUIRED

Barrister with experience in areas of civil litigation for expanding Victoria law firm. Replies in confidence to P. O. Box 667, Victoria, V8W 2P3.

AUTO INSURANCE YOU NOW HAVE A CHOICE

THE ROYAL'S 'AUTOSHIELD' IS HERE, AND WE'D LIKE TO SHOW IT TO YOU. COLLISION, FIRE, THEFT AND GLASS ... ALL AVAILABLE TO YOU NOW THROUGH ONE OF THE WORLD'S FINEST INSURERS.
RATES ARE VERY COMPETITIVE. THE BROAD COVERAGE INCLUDES EMERGENCY ROAD SERVICE. AND YOU CAN EVEN CHOOSE YOUR OWN DEDUCTIBLES DOWN TO 50.00.

AUTOPLAN? AUTOSHIELD? THE CHOICE IS YOURS
GIVE US A CALL, TODAY. 388-5533 or VISIT
"Insurance is our business ... not a sideline"

HARBORD INSURANCE
1220 BROAD ST. 1-13

OCEAN VILLAGE

TAX SHELTER for PERSONAL INCOME

Deluxe waterfront 2 bedroom unit with 2 baths, broadloom, drapes, frost-free fridge, self-cleaning range, dishwasher, built-in vacuum, water massage, oversize balcony, recreation lodge etc. on Kaltasin Road in SOOKE overlooking beautiful SOOKE BASIN. Presently leased to excellent tenant. Tax write off up to $11,000 — low down payment will handle. 24 hour phone for appointment to view 642-5254. Out of town call collect.

ROSCOE DEVELOPMENT CORPORATION
BOX 674, SOOKE, B.C. V0S 1N0
1-13

UNIVERSITY OF VICTORIA REQUIRES INTERNAL AUDITOR

This is a new senior position with the University's financial office responsible for the independent appraisal and review of operations as a service to the University and to its management.

The successful applicant must be a professionally qualified accountant (preferably C.A.) with several years' experience. Although it is not essential, a knowledge of universities would be an asset. Starting salary will be commensurate with qualifications and experience.

Applications should be submitted not later than January 25, 1978 to

R. W. McQueen,
Bursar, University of Victoria,
P.O. Box 1700,
Victoria, B.C.
V8W 2Y2

UNIVERSITY OF VICTORIA
1-14

UNUSUAL AUTOMOTIVE SALES OPPORTUNITY

- Experienced and fully-qualified retail automobile salesperson required for the staff of Vancouver Island's largest General Motors Dealership.
- This opening — is an opportunity to join a sales team who enjoy much better than average earnings under a most generous compensation plan, supported by a progressive management team and intensive promotion and advertising.
- Full range of company benefits, excellent working conditions, modern premises, shifts and weekend work schedule designed to provide maximum leisure time.

Contact the following:

MR. STAN LIM Bus.: 382-7121 Home: 652-1716
MR. BRIAN McLEAN Bus.: 382-7121 Home: 652-3564
MR. CARL SPICER Bus.: 382-7121 Home: 477-4007

EMPRESS
PONTIAC BUICK GMC LTD.
2867 DOUGLAS AT TOPAZ, VICTORIA, B.C.
1-13

Options

Distributed by CP

Closing prices of all traded options. Sales unit is 100 shares. (Trans-Canada options combine Montreal and Toronto exchange option trading):

Friday, Jan. 13.

Options	Vol	Open Int	Last	Stock Close
Alcan Feb $25	14	32	$2⅜	$26½
Alcan Feb $27½	10	138	65	$26½
Alcan Aug $22½	2	6	$6⅜	$26½
Asama Jan $10	3	64	35	$10⅛
Asama Apr $10	3	118	125	$10⅛
Asama Jul $10	11	93	185	$10⅛
Bell Can Feb $50	2	35	$3¾	$53½
Bell Can Aug $55	10	64	100	$53½
Brscn A Feb $15	17	410	20	$14⅜
Brscn A May $15	24	588	80	$14⅜
Bk Mtl May $17¼	4	775	100	$17⅜
CP Ltd Feb $15	3	21	180	$16⅝
CP Ltd Feb $20	5	403	5	$16⅝
CP Ltd Feb $17½	1	345	25	$16⅝
CP Ltd May $17½	3	200	65	$16⅝
CP Ltd Aug $20	1	66	30	$16⅝
CP Ltd Aug $17½	6	115	95	$16⅝
D Pete Apr $40	10	127	$17⅝	$55⅞
D Pete Apr $45	9	204	$12½	$55⅞
D Pete Apr $50	27	210	$9⅛	$55⅞
D Pete Apr $55	19	243	$6⅜	$55⅞
D Pete Apr $60	51	166	$3⅜	$55⅞
D Pete Jul $40	2	49	$19	$55⅞
D Pete Jul $45	40	149	$14¾	$55⅞
D Pete Jul $50	7	126	$11½	$55⅞
D Pete Jul $55	16	144	$8	$55⅞
D Pete Jul $60	31	101	$6	$55⅞
Gulf C May $30 3	21	98	165	$28½
Ho OA Apr $45	6	98	$2½	$40
Ho OA Jul $40	2	2	$5⅞	$40
Ho OA Jul $45	4	60	$4¼	$40
Ho OA Jul $50	17	196	$2⅝	$40
Husky Jan $25	4	144	65	$25¾
Husky Apr $25	1	375	180	$25¾
Husky Apr $22½	3	51	$3⅞	$25¾
Husky Apr $27½	2	230	105	$25¾
Husky Jul $25	11	169	$2¾	$25¾
Husky Jul $22½	3	79	$4	$25¾
Husky Jul $27½	8	191	170	$25¾
IOil AFeb $17½	1	26	$2¾	$19⅞
IOil AMay $20	10	389	185	$19⅞
IOil AOay $17½	1	59	$3⅞	$19⅞
IOil AOay $22½	22	742	85	$19⅞
IOil AAug $22½	13	154	130	$19⅞
IPipe AFeb $15	10	507	10	$13⅞
IPipe AAug $15	6	26	45	$13⅞
MB Ltd Feb $20	10	209	5	$17
MB Ltd Feb $17½	3	119	40	$17
MB Ltd Aug $17½	2	72	52	$17
Moore Feb $27½	1	34	$2½	$29½
Mas F Feb $17½	3	64	20	$15¼
Mas F May $15	3	60	$2⅛	$15¼
Mas F May $17½	2	243	100	$15¼
INCO AFeb $20	2	291	20	$17⅞
INCO AFeb $17½	1	130	115	$17⅞
INCO AMay $20	5	245	70	$17⅞
NorcnFeb $15	121	074	$2⅝	$16⅞
NorcnFeb $17½	71	814	85	$16⅞
NorcnMay $15	162	034	$3⅜	$16⅞
NorcnMay $20	165	1130	105	$16⅞
NorcnMay $17½	119	1749	190	$16⅞
NorcnAug $15	15	580	$4	$16⅞
NorcnAug $20	65	707	170	$16⅞
NorcnAug $17½	69	1168	$2⅝	$16⅞
Noran A Feb $20	2	81	$2¾	$22½
Noran A Feb $22½		5628	70	$22½
Noran A May $25	20	208	95	$22½
Pac P Feb $40	30	130	150	$38⅞
Pac P May $35	1	72	$6	$38⅞
Pac P May $40	16	164	$4	$38⅞
Pac P May $45	1	73	190	$38⅞
Pac P Aug $45	4	39	$3	$38⅞
Shell C May $17½	11	142	100	$16
Stlco AMay $25	1	120	80	$23
TrC PLMay $15	10	87	70	$14¾
TrC PLMay $17½	2	65	25	$14¾
SegrmJan $22½	5	52	50	$23
SegrmApr $25	7	123	50	$23

Total volume 1155.
Total open interest 33359.

Grain

WINNIPEG

	Open	High	Low	Close	Thur.
Flax					
May	215.00	215.00	215.70	213.60	216.00
Jly	—	—	—	216.20	218.30
Oct	—	—	—	219.60	221.00
Rapeseed Vancouver					
Jan	308.00	308.00	306.50	307.20	306.00
Mar	302.20	302.50	301.00	301.20	301.10
Jun	292.50	293.20	292.20	292.20	292.50
Rapeseed Thunder Bay					
May	—	—	—	293.00	293.00
Jly	—	—	—	266.00	266.00
Barley					
May	79.00	79.00	78.00	78.00	78.70
Jly	—	—	—	76.60	77.20
Oct	—	—	—	75.50	75.50
Oats					
May	78.10	78.10	76.90	76.90	78.10
Jly	—	—	—	75.20	75.90
Oct	—	—	—	75.20	76.50
Feed Wheat					
May	90.60	91.50	90.60	91.30	90.60
Jly	87.80	87.80	87.80	87.80	86.80
Oct	—	—	—	86.50	86.50
Rye					
May	108.00	109.00	108.00	108.00	109.00
Jly	106.00	106.40	106.00	106.40	107.30
Oct	—	—	—	107.00	109.00

CHICAGO

	Open	High	Low	Close	Ch'ge
Wheat					
Mar	2.78	2.79	2.76½	2.76¾	—.00¾
May	2.84¼	2.86	2.83	2.83¼	—.01
Jul	2.88¾	2.90¾	2.88	2.88¼	—.01
Corn					
Mar	2.24¼	2.25	2.23½	2.23¾	—.00½
May	2.28¾	2.29¼	2.28	2.28	—.00¾
Jul	2.30½	2.31½	2.29¾	2.30	—.00½
Oats					
Mar	1.32¾	1.33	1.32	1.32¼	—.00½
May	1.35	1.36	1.35	1.35½	—
Jul	1.37	1.37	1.36½	1.36½	—.00¼
Soybeans					
Jan	5.97	6.01½	5.93	5.93¼	—.03
Mar	6.06	6.10	6.01	6.01½	—.04
May	6.13	6.17	6.08½	6.08¾	—.04¼
Soybean Oil					
Jan		21.65	21.21	21.21	—.14
Mar	21.80	21.36	21.39	—.09	
May		21.88	21.45	21.48	—.14
Soybean Meal					
Jan		165.00	161.80	161.80	—1.50
Mar		164.50	161.60	161.70	—1.50
May		167.00	164.00	164.20	—1.60

Commodities

	Open	High	Low	Close	Ch'ge
Silver, New York (per 100 oz.)					
Jan	490.00	498.70	489.70	498.70	+10.20
Mar	495.00	505.00	494.30	503.50	+10.00
May	502.50	513.00	501.00	510.30	+10.00
Copper, New York (per 100 lbs.)					
Jan	59.10	59.50	59.10	59.40	+0.20
Mar	59.80	60.30	59.70	60.00	+0.20
May	60.70	61.30	60.70	61.00	+0.20
Porkbellies, Chicago (per 100 lbs.)					
Feb	62.25	62.25	60.90	61.02	—1.63
Mar	60.00	60.10	58.95	59.27	—1.05
May	58.80	58.95	57.90	58.22	—1.05
Lumber, Chicago (per 1,000 bf.)					
Jan	212.00	215.90	212.00	215.90	+5.00
Mar	208.50	211.40	206.00	209.80	+1.40
May	208.50	212.00	206.00	209.90	+2.40
Plywood, Chicago (per 1,000 sq ft.)					
Jan	210.50	211.00	207.50	208.40	—2.80
Mar	213.00	213.50	209.60	210.40	—3.30
May	213.20	213.60	210.50	211.40	—2.50
Gold, Chicago (per oz.)					
Mar	174.80	177.30	174.00	177.00	+3.10
Jun	178.40	181.30	177.60	181.00	+3.40
Sep	181.50	185.00	181.50	184.90	+3.60
Gold, Winnipeg (per oz.)	Open	High	Low	Close	Thur.
Jan	172.90	174.70	172.80	174.70	172.00
Apr	175.80	185.50	184.50	185.20	182.60
Jan	—	—	—	188.80	186.50

Livestock

CALGARY (CP) — Receipts at the Calgary public stockyards totalled 1,520 cattle and calves, mainly feeder cattle and stock calves of good condition. Trade was active for all classes of feeder and slaughter cattle. There were too few slaughter steers or heifers on offer to establish reliable marketing trends. Slaughter cows traded on a strong market 25 cents higher to a broad local and export demand. Good bologna bulls regained Thursday's loss of $1.50 to remain steady for the week. D1-2 cows 24.25-26-25, D3-4 23.24-24.25, D5 21.25-23. Good bulls 32-34.50. A good run of feeder cattle and stock calves were on offer. All trade was active. All feeder steers traded $1 higher with heifers steady to 50 cents higher. Good stock steer calves traded a full $2 higher with stock heifer calves steady. Good feeder steers over 800 pounds 43-45.90, 700-800 pounds 42-44, 600-700 pounds 43-47.25, common and medium over 600 pounds 38-42. Good feeder heifers over 700 pounds 35-38, 600-700 pounds 35-38, common to medium over 500 30-35. Feeder cows 22-28.50. Good stock steer calves 500-600 pounds 44-49.35, 400-500 pounds 44-47, under 400 pounds 45-47.50, common and medium under 600 pounds 38-44. Good stock heifer calves 400-500 pounds 35-38.

VICTORIA GLASS WINDSHIELDS
388-4811 360 Bay 388-4141

New credit unions chief named

Superintendents given new tasks

Major organization changes in the B.C. consumer and corporate affairs ministry announced Friday.

In a prepared statement, Consumer and Corporate Affairs Minister Rafe Mair, at present in Germany, announced the appointment of a new superintendent of credit unions and cooperatives and responsibility changes for two veterans of the business world.

Thomas Cantell, superintendent of insurance for the past 18 years, moves from that post to become policy adviser to the associate deputy minister of corporate affairs.

William Irwin, superintendent of brokers, will assume Cantell's old duties.

The new man in charge of credit unions and cooperatives is J. Henry Thomas, former minister of economic development in Guyana. He is a chartered accountant and a graduate of the London School of Economics where he majored in commerce and banking.

For the past two years Thomas has been the chief auditor of the liquid adminstration branch.

Mair's printed statement said he viewed the Cantell appointment "a key position in my recently expanded ministry." With a great deal of corporate and commercial legislation undergoing revision, Cantell's experience "unequalled in the province" will be invaluable Mair stated.

In justifying the Irwin appointment, Mair stated that the line of differentiation between securities and real estate "is all but disappearing and we think the time has come to consider this an area for interrelated supervision."

Thomas and Irwin will be located in Vancouver to be near the centre of business activity, while Cantell remains in Victoria.

Too much delay in budget birth

VANCOUVER (CP) — The federal government cannot generate economic activity in Canada when it takes nine months—or longer—to pass a federal budget, Dennis Culver, president of the Institute of Chartered Accountants of British Columbia, said Thursday.

Speaking to the Financial Executives Institute, Culver said Ottawa has taken from two months to one year to pass the last six budgets.

"This is long enough to beget a human being, let alone a simple budget paper," he said.

Culver said that to encourage business activity, the government should accelerate the budget process, simplify the tax laws, reappraise and integrate business aid plans, give investors a quick write-off, and give new business ventures an initial tax holiday.

The federal government seems to be more concerned with protecting taxes and closing tax loopholes, than stimulating economic activity, he said.

New bond issue for $900 million

OTTAWA (CP) — The federal government intends to borrow $900 million through a new bond issue, the finance department announced Friday.

The money will be used partly to repay $356 million of federal bonds that mature Feb. 1 and for general government purposes.

The issue, to be dated and delivered on Feb. 1, will consist of four maturities:

- —7½ per cent bonds maturing June 1, 1980;
- —8¼ per cent bonds maturing Feb. 1, 1983;
- —8¾ per cent bonds maturing Feb. 1, 1988;
- —9¼ per cent bonds maturing May 15, 1997.

No more than $300 million of the 9¼ per cent bonds will be issued, the finance department says.

The Bank of Canada has agreed to acquire at least $350 million of the new bonds. This purchase will be open as to maturity, except that the total will include a minimum $75 million of the 1997 maturity.

The central bank has indicated that its acquisition will replace its holding of $152 million of federal bonds that mature on Feb. 1 and will be applied toward reducing the level of its foreign currency assets acquired through temporary swap transactions with the Exchange Fund account.

The new 7½ per cent bonds due June 1, 1980, are in addition to $350 million already due then and the new 9¼ per cent bonds are in addition to $900 million already maturing May 15, 1977, and will be eligible beginning on Feb. 1 for purchase by a special purchase fund account that started operating May 15 last year.

Further details of the issue are to be released Monday.

Alberta

By The Canadian Press

Alberta Stock Exchange—Friday

Complete tabulation of Friday transactions. Quotations in cents unless marked $. Net change is from previous board-lot closing sale.

Stock	Sales	High	Low	Close	Net Ch'ge
Abacus	3800	$6⅞	6⅝	6¾	
Acroll	875	160	160	160	—5
Ashlu	500	50	50	50	
Barons	22000	8	8	8	
Bashaw	14000	7	6½	6½	—1½
Bearcat	400	350	350	350	
Can Obas	200	150	150	150	+10
Clearport	500	90	90	90	
Commercl	8500	25	25	25	
Concept	5200	470	460	470	+15
Conventur	11500	$7¾	7	7½	+ ¼
Czar	650	$17½	17⅜	17½	+ ½
Dixie	1000	75	75	75	
Duke	1000	24	24	24	+2
Helpena	500	65	65	65	+5
Highfield	200	300	300	300	
KSF Chemcl	500	51	51	51	—4
Madison	2000	12	11	11	
Mid East	2000	15	15	15	
Mongowin	27600	195	178	195	+19
Nordex	12000	65	50	50	—10
Nth Cont	16000	4½	4	4	
Northrim	3500	265	265	265	—5
Omega	500	240	240	240	
Onaping	1000	90	90	90	
Radial	2000	34	31	34	+9
Rio Alto	1600	180	170	180	+11
Savanna	1000	120	120	120	
Seagull	1900	150	145	145	+4
Troy	1000	2056	205	2056	+5
Twin Rchfld	2000	50	50	50	
Univer Exp	4875	225	225	225	—5
Westn Warn	4000	55	50	556	+5
Cairn	500	105	105	105	—10
Cal West	1000	100	100	100	+15

Total sales: 181,750.

Metals

LONDON (AP) — Closing metals Friday in pounds sterling a metric ton.

Copper spot 661.5-662; copper future 675-675.5

Tin spot 6,300-6,310; tin future 6,295-6,300

Lead spot 359-360; lead future 364.5-365.5

Zinc spot 273.5-274.5; zinc future 280-281

Silver spot 255.1-255.3; silver future 258.9-259

NATIONAL TRUST Real Estate Announcement

SID HASLAM

GRAY LAITE

National Trust Real Estate Division is pleased to announce the appointment of SID HASLAM and GRAY LAITE to our Hillside Mall Office. This team of dedicated and professional realtors look forward to servicing their many clients from this convenient location.

Your real estate enquiries will receive prompt and courteous attention by calling 595-2121.

Hillside Mall 595-2121

National Trust Realtor

1-13

SASKATCHEWAN Public Service Commission

FARM PLANNING SPECIALIST

The Department of Agriculture, Marketing and Economics Branch, Regina, requires an Agricultural Specialist to develop farm business planning and financial management materials for reference and training purposes. The Specialist is also responsible for the development and co-ordination of programs for improving and expanding the use of sound farm planning techniques; for supervision of staff; and for providing farm planning expertise to departmental officials.

Applicants must have a degree in Agricultural Economics or Farm Management with at least four years of directly related experience. A Master's degree would be a definite asset. A farm background with a working knowledge of Saskatchewan agriculture and eligibility for membership in the Saskatchewan Institute of Agrologists is essential.

SALARY: $19,524-$24,060 (Agricultural Specialist 3)
COMPETITION NUMBER: 302103-8-456.
CLOSING DATE: January 28, 1978.

Forward your application forms and/or resumes to the Public Service Commission, 1820 Albert Street, Regina, S4P 2S8, quoting position, department, and competition number.

The salary for all positions listed are currently under review.

K mart Gives Satisfaction Always!

SATURDAY MONEY SAVERS

SAT., JAN. 14th ONLY

SAVE 1.99
Ortho Dormant SPRAY KITS
Prevents Peach Leaf Curl. Kills overwintering insects and disease.
K Mart Reg. Price 4.98 each
SATURDAY ONLY
LOOK HOW YOU SAVE 2.99 each

SAVE 8.00
10" or 12" Potted TROPICAL PLANTS
Beautiful Fresh Foliage.
K Mart Reg. Price. 19.97 each
SATURDAY ONLY
LOOK HOW YOU SAVE 11.97 each

200 ONLY
DRAPES
Choose from a selection of fabrics, patterns and colours. Up to 63" lengths.
SATURDAY ONLY
LOOK HOW YOU SAVE 8.88 pair

SAVE 50%
SPORTS YARN
Medium weight.
50% Polyester/50% Orlon Acrylic. Approx. 2-oz. skein Assorted colours.
K Mart Reg. Price. 99¢ each
SATURDAY ONLY
LOOK HOW YOU SAVE 2 for 99¢

SAVE 1.00
3M COLOR SLIDE FILM
36 exposures. Processing included.
K Mart Reg. Price. 4.79 each
SATURDAY ONLY
LOOK HOW YOU SAVE 3.79 each
—Limit 6 per customer.

SAVE 82¢
Faberge
ORGANIC SHAMPOO or HAIR CONDITIONER
With natural Vitamin E 450 ml.
K Mart Reg. Price. 2.09 each
SATURDAY ONLY
LOOK HOW YOU SAVE 1.27

450 LBS. ONLY
Delicatessen
COOKED HAM
Delicious lean cooked ham.
SATURDAY ONLY
LOOK HOW YOU SAVE 2.36 lb.

University Heights Shopping Centre
3986 Shelbourne St. (Saanich) Victoria, B.C.
Store Hours: 10 a.m. to 10 p.m. Mon. to Friday
9 a.m. to 10 p.m. Saturday
"We reserve the right to limit quantities"

NO RECORD OF CHARGED POLLUTERS

The B.C. environment ministry says it does not keep a record of prosecutions against polluters.

The ministry said in a July, 1977 letter to the West Coast Environmental Law Association:

"With respect to your request for information on prosecutions, I regret that we do not maintain comprehensive records on prosecutions and hence are unable to provide more information than follows. You may be able to expand on this through your own resources."

A text of the letter was obtained by the Colonist.

It said further:

"Our record of prosecutions show the following:

1974 — Jordan River Mines, $500 fine.

1975 — Cominco Ltd., $400 fine.

1975 — Peter Kiewitt, $3,050 fine. Leonard Young, unable to proceed due to disappearance of defendant."

The letter is signed G.A. Poole, executive administrator, environment ministry.

Officials fear car fire rash

Victoria fire officials were fearing another rash of car fires after the second incident in as many days late Thursday.

A 1973 vehicle parked outside 106 Ontario was gutted after a fire was apparently lit in the front seat. It followed another suspected case of car arson Wednesday night when a small car parked on Broad Street was damaged by fire.

Car arson was definitely suspected last summer and autumn when a number of vehicles were hit.

Getting in mall no ball at all

Efforts to solve traffic congestion problems around McKenzie Mall have encountered another roadblock.

Construction last year of a raised median by Saanich works department on McKenzie between Shelbourne and Cedar Hill Road brought an immediate outcry from mall tenants who complained that business was being affected.

The $8,000 installation was designed to restrict traffic crossing McKenzie from the University Plaza shopping centre and stop left-turn movement off McKenzie into the mall.

In an effort to pacify the merchants, it was agreed by council that another entrance to the mall would be added on Garnet Road.

However, council's administrative traffic committee, after completing a study of traffic patterns, concludes that both hazardous and illegal traffic movements are taking place through an opening in the median opposite an entrance to the shopping centre and the mall.

A recommendation that the median be made a continuous barrier to eliminate traffic crossing McKenzie has, however, caused an uproar among aldermen.

They claim this would increase, not alleviate, traffic problems as vehicles wanting to enter the centre would be forced to turn left at Shelbourne and McKenzie and then have to make another left turn on Shelbourne.

One solution to the dilemma could be found in negotiations now under way with officials of the shopping centre. This entails development of an additional access to the centre off Cedar Hill Road.

Such an option is fraught with problems, however, as one of the stipulations by Saanich when the centre was built was that there would be no entrance to the centre off Cedar Hill Road.

Council's works committee will ponder the problem at its next meeting.

Pets die in blaze

A dog and a canary died Friday in a house fire at 1514 Amphion.

The fire occurred at about 2:15 a.m. Guy Papke and his sister Marilyn Papke escaped but their pets suffocated.

Victoria city firemen put out the blaze, which was confined mostly to the front interior, but there was smoke damage to parts of the house. The damage has been estimated at $15,000.

Luck in the box

A Fairfield family may have been saved from serious injury or death early Thursday by a smoke detector which was still in the box.

Victoria firemen responded to a call at 1636 Hollywood Crescent and quelled a blaze believed to have started when a pillow near an electric heater ignited, was put out, and flared up again unexpectedly.

Don Chamberlain and his family got out safely after the battery-powered smoke alarm triggered inside the box and warned them of the fire. Damage has been estimated at $12,000.

Fire officials said one of the children took the burning pillow into the bathroom about an hour earlier and left it lying on the floor, thinking it was put out.

Marine Calendar

NAVY
All ships in port.

MARINE SCIENCES
All ships in port.

COAST GUARD
Camsell — self refit.
Douglas — in port.
Racer — refit.
Rider — Sand Heads patrol area.
Ready — Johnstone Strait patrol area.
Vancouver — in port.
Quadra — on weather station.

MERCHANT MARINE
Great Land, Denebola — Esquimalt.
Nordkap — Victoria.
Harfleet — Chemainus.
Dumont Durville, Edelweis — Houston Pass.
Mava Pioneer, Cressida — Nanaimo.
Maribor — Harmac.
Rondeggen — Duncan Bay.
Harfleur, Stove Transport, Everrev — Alberni.

OPEN HOUSE SAT. 2:00 to 4:00
1529 CEDARGLEN
QUALITY HOME MUST BE SOLD VENDOR LEAVING

Constructed under close scrutiny to see that the highest standards were maintained. This executive home offers 2268 sq. ft. of area in a split-level design. The home is unique in that you have FOUR LARGE bedrooms complemented by 4-pce. and 3-pce. bathrooms on a completely private upper level. The large family room with fireplace situated off the functional kitchen serves as a gathering point for the family. The design allows the spectacular living room and dining room to be saved for entertaining. Quality is the key note, heavy shake roof, double windows, heavy construction, expensive oak cabinetry, heatalator fireplace and deep pile carpets are only a few features. The vendors are leaving Victoria and must sell. The home excels the competition. Asking $107,500 — your offer is welcome. CALL NOW.

RANDY SMALL
OFFICE 385-1431
BRITISH AMERICAN REALTY
388-6275 Pager 2717
1-13

MONTREAL TRUST
OPEN HOUSE
SATURDAY 1:30-4:00

'GREENRIDGE'
993 KAREN CRESCENT

Built in 1956, this 3-bedroom home boasts a unique split-level design, located on a superbly landscaped lot of over 12,000 sq. ft. The high view setting overlooks the University/Mt. Doug area. Asking $87,900. MLS.

For prior viewing contact:
NEIL RAWNSLEY
386-2111 1-13 595-1507

LOTS
(6 Left)
GORDON HEAD
$26,900

- For your own special plans
- Near all school levels
- All underground services
- 10 minute walk to university
- 2 blocks to Racquet Club
- Level and ready to build.

PHONE 382-7276
TOWN & COUNTRY REALTY LTD.
or eves. AL
658-5977 598-8323 592-9771
1-13

the Permanent
477-0141
JACK HOWES Res. 658-5100
GODFREY WALLS Res. 656-4891

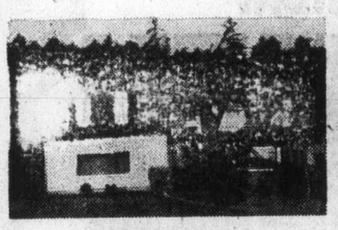

GORDON HEAD IN-LAW
$77,500
Here it is—3 bedrooms, 1½ baths, 2 years old, rec. room with fireplace, plus 1-bedroom in-law suite with private entrance. Call us to view anytime.

OWNER DISTRESSED
SAYS SELL
1572 Arbordale. Drive by. 3 bedrooms, en-suite off master, quality-built feature wall with slate fireplace in living room, full high basement ready for development. Any reasonable offer. Call us anytime.

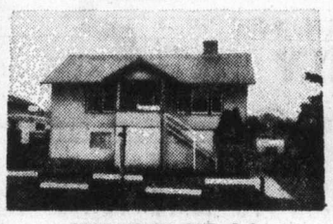

OPEN HOUSE SAT. 2-4
120 MADDOCK WEST
Try your offer on $53,500. Nice two-bedroom home with full basement. Good lot with 7 fruit trees. Fine Gorge location. Call us any time to view — JACK or GODFREY.

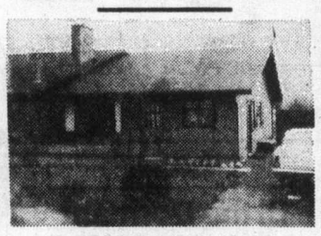

OPEN HOUSE SAT. 2-4
1031 VERDIER, BRENTWOOD
Quality strata duplex, beautiful landscaped lot, lovely floor to ceiling fireplace in living room. This home is a must to see. Asking $49,900. Call us anytime.
1-13

OAK BAY
"TOD HOUSE"
IN THE CENTRE OF OAK BAY
CORNER OF CADBORO BAY RD.-HAMIOTA
A NEW EXCLUSIVE CONDOMINIUM RESIDENCE
FOR DISCRIMINATING PEOPLE

10 only left in this superb concrete steel and masonry building. Each suite containing its own completely equipped laundry, 2 full bathrooms and brick heatilator fireplace. All rooms with thermopane windows and doors to large balconies. Dishwashers and garburators throughout. Some excellent sea and mountain views. Between golf courses and very handy to shopping.

$65,000-$99,500
VIEW TUES.-SUN., 2:00 to 4:00

W. (BILL) MOHR 598-3321 HAROLD WHILEY
JACK MEARS
OAK BAY REALTY LTD.

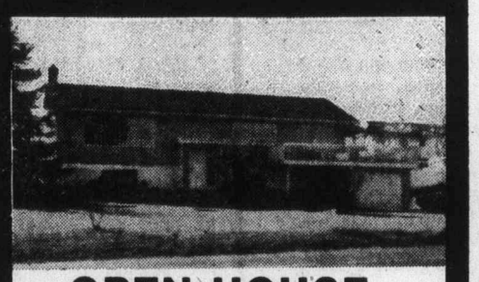

OPEN HOUSE
SAT. & SUN. 2-4:30
1909 FERNDALE
Ideal family home, 5 bedrooms, 3 bathrooms, large living room and rec room with old brick fireplace, separate dining room, lovely sundeck, pool and garden for outside enjoyment. Asking $92,500. ML 29306.

MADGE ROBBINS
in attendance
384-9335 1-13 384-9072

db david burr LTD.

ROCKLAND TUDOR
1523 SHASTA PLACE

OPEN HOUSE SAT. 2 to 4 P.M.
Custom built in 1971, this charming residence on an exclusive cul-de-sac combines the character of traditional Tudor features such as beamed ceilings, leaded glass, old brick F.P. in the living room and family room, beautifully finished woodwork, with the convenience and minimum maintenance of a contemporary home. Spacious living room and separate dining room are ideal for entertaining. A most attractive kitchen/family room arrangement opens to a large sundeck which overlooks a delightful secluded back garden. A panelled den and powder room complete the main floor. Four bedrooms and two bathrooms (master en-suite) upstairs. The full basement provides a drive-in garage, recreation room and laundry facilities. Tastefully decorated, with luxurious wall to wall carpet over oak. An exceptional property priced at $129,000.

BILL REMPLE 658-5794
OFFICE 477-1841
TED WALFORD 598-1420
BLOCK BROS. REALTY LTD.
1-13

Something Special at 1019 McClure
FIREPLACES
Delightful colour co-ordinated suites in small exclusive building. Only 4 suites per floor, each one on a corner allowing cross ventilation. All with dishwasher, garburator, range and refrigerator. All plumbed for your very own laundry if desired. Only 4 left.
5-YEAR B.C. WARRANTY
PRICES FROM $47,000 to $49,600
OPEN TUES.-SAT. 2 to 4 P.M.
JACK MEARS
OAK BAY REALTY
1-9

BROWN BROS. ON LANSHARD
Proudly Presents
The Charles Dickens
243 GORGE ROAD EAST

- See Resident Manager for Special Move-in Bonus
- Bright, new modern designed apartments
- On Gorge waterway
- Direct bus line to downtown
- Beautiful wall-to-wall carpeting
- Pleasant landscaped surroundings
- Oil hot water heating system
- One and two bedroom suites
- Sundecks
- Controlled entrance
- Resident Manager
- Small pets considered
- Laundry facilities

NOW RENTING
1-Bedroom Suites, from $203
2-Bedroom Suites, from $265
OPEN DAILY FOR VIEWING
Please Call Chuck Lakey—388-6448
BROWN BROS. AGENCIES LTD.
"People Helping People"
384-8771 (anytime)

National Trust Realtor
OPEN HOUSE
SAT. & SUN. 1-4
1211 REYNOLDS ROAD
Spacious 2-bedroom, full basement home in this convenient location. Attractively decorated with quality materials and workmanship in excellent condition throughout. Large sundeck with decorative shrubs and fruit trees. Priced at $[illegible],900.00.
SOLD
ENA OR KELLY NEMETH
479-7161 Office
595-2121 Office or Residence 477-4641

OPEN HOUSE
SAT. 1:30-4:00 p.m.
1885 SAN PEDRO
Split level, Gordon Head, 4 bedrooms, 2 bathrooms, family room, situated on 78x125 lot. Owners transferred, must sell. Priced at $67,900.00 M.L.S.
JOT HOME
479-7161 Office or Residence 592-2130

OPEN HOUSE
SUN. 12-4 p.m.
604 SANDRA PLACE
Quality built, 5-bedroom home situated in Wishart Estates, an area of fine homes, other attractions are huge recreation room with "Old Brick" fireplace, stone floor-to-ceiling fireplace separating living room and dining room, eating nook in kitchen. 3 bathrooms, double carport. Priced to sell at $79,900.00.
JOT HOME
479-7161 Office
or Residence 592-2130
National Trust Realtor
National Trust Co.
1-13

WATERFRONT PROPERTY
FABULOUS HOME

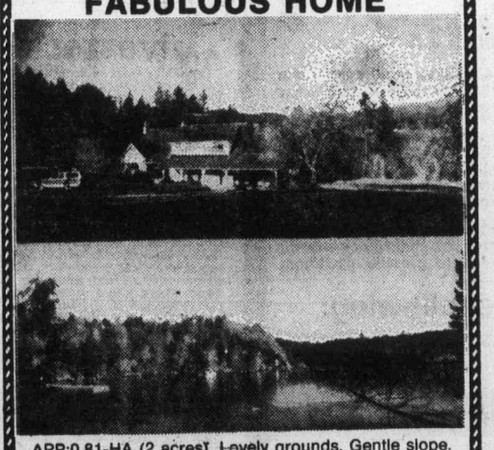

APP:0.81-HA (2 acres). Lovely grounds. Gentle slope. Ideal for the family that desires to keep horses and needs enough space to build riding ring (indoor or outdoor) and the stable of their dreams.
SUNRISE REALTY 595-3341
$125,000
W. G. MOORE
479-3331 1-13

Strata-title owners win right to lower Hydro rates

VANCOUVER (CP) — Strata-title owners in a large West End condominium development won the right Thursday to lower British Columbia Hydro residential rates instead of paying commercial rates for communal uses.

The B.C. Energy Commission, in a decision that could affect condominium customers of B.C. Hydro throughout B.C., said charging the higher rate to the strata corporation "is unreasonable and insupportable and therefore constitutes undue discrimination against the strata corporation."

Hydro has been charging individual condominium owners residential rates but assessing the strata corporation commercial rates for electricity used for facilities such as garages, pools and outdoor lighting.

The commission said a bill for one month's consumption of electricity for the strata corporation was $428.73, $100.88 more than if the corporation had been charged a residential rate.

A request for damages against B.C. Hydro was withdrawn and the commission said no action was required.

Condominium owners launched their complaint Feb. 18, 1977, and when negotiations between them and B.C. Hydro failed to settle the issue, the B.C. Energy Commission said in June it would deal with it.

Hydro objected then that the commission did not have jurisdiction but decided not to take action until a decision was reached.

A Hydro spokesman said Thursday night that no decision had been made on whether to take the issue to court. The spokesman also said he had no figures on how the decision could affect Hydro revenue if allowed to stand.

Although the commission ruled it did have jurisdiction, it also said it "has no responsibility or authority in the design of Hydro rates."

"We (the commission) find little difference in the uses of electricity by the strata corporation compared to the uses of electricity by the single-family residence," the commission said.

'Too late' for heaving pollution probe brief

By STEPHEN HUME
Colonist Reporter

B.C. Hydro tried unsuccessfully to have the pollution control board throw out evidence submitted by the Union of B.C. Indian Chiefs and the Vancouver-based Canadian Scientific Pollution and Environmental Control Society (SPEC) at Friday's pollution inquiry hearings into the B.C. mining industry.

Inquiry chairman Edwin Vernon told Hydro spokesman Maurice Favell that briefs by SPEC and the chiefs had already been included along with 13 other briefs submitted to the board by environmental, union and corporate groups.

Favell said the evidence should be thrown out because spokesmen for the two groups didn't attend the inquiry, and couldn't be cross-examined.

The purpose of the inquiry is to update the pollution control objectives for the mining, mine-milling and smelting industries in B.C.

Hydro has proposed a controversial billion-dollar, 700-acre coal-burning plant in Hat Creek in the Kamloops district.

Hydro and the 62-member Mining Association of B.C. said at the inquiry that pollution guidelines should not restrict the management of mining operations or coal-fired power plants. Hydro is a member of the association.

Mining association spokesmen clashed with environmentalists and unionists during the past four days over mining practices that could endanger people's health as well as the livelihood of fish, wildlife and vegetation.

Victoria conservationist Howard English, representing the B.C. Wildlife Federation, told the inquiry Friday that emissions from Hydro's proposed Hat Creek plant would be "a major threat to nature and all life forms" in the area.

The pollution control board will try to update guidelines for companies and set minimum levels for pollution.

The last public inquiry into pollution control objectives for the B.C. mining, mine-milling and smelting industries was in 1973.

Fumes 'harm forest'

A chemical "fume path" from the Alcan smelter at Kitimat has damaged about $3 million worth of forest owned by Eurocan Pulp and Paper Co., a pollution inquiry into the B.C. mining industry was told Friday in Victoria.

The forest, about 22,000 acres, lies under the fume path in a valley, Canadian Association of Smelter and Allied Workers spokesman James Brisebois said.

People in Kitimat call the fume path "the fume" or "the fume and bug kill", a lawyer representing the union at the hearings said Friday in an interview.

An inventory of forest areas affected by the fume path was submitted to the inquiry on Thursday night by a Eurocan forester, Derrick Curtis, who was subpoenaed by the pollution control board at the request of the union.

The inquiry was supposed to have ended Friday night but continues today at the Newcombe auditorium, Provincial Museum.

"LUXURY HOME" Aros Road near Cherry Point. Over 2700 sq. ft. finished with seaview. 3 bdrm, 2 F.P.'s, 2½ baths, LR, DR, FR, billiard room, sewing room, solarium, 2½ car garage, much more. Reduced $10,000 to $89,500. **MLS—Courtesy to agents.**

6 ACRES treed seaview of Cowichan Bay with drilled well. $36,000. MLS. GARY SUTHERLAND 748-8810 or 746-5171.

H. W. DICKIE LTD. 746-5171 — 70 Government Street Duncan, B.C.

HOME TOO BIG?

If the family's gone and you want time to travel, golf, or just plain loaf, this is the house for you! Low, low maintenance inside and out! This 2-bedroom plus den, one-step home features: wall-to-wall carpeting throughout; in-line livingroom and diningroom, kitchen with dining area and laundry off, double carport with workshop and easy-care lot with mature trees for quiet privacy.

View this prime Oak Bay home on Sat., Jan. 14th, Between 1:30 and 4 P.M.

2576 MARGATE, OFF NEWPORT. ASKING $79,000. VIEW WITH SID CUSTANCE

598-7781 385-2481

REALTY WORLD — Swinerton Stewart Clark Ltd. 385-2481

1-13

CADBORO BAY

SECLUDED "ENGLISH" RESIDENCE

2578 MACDONALD DRIVE

OPEN HOUSE SAT.: 2-4

Situated on a secluded, beautifully treed and lawned .69 of an acre, a 5-bedroom, 2-storey country home in the heart of exclusive Queenswood. An intriguing old world residence for both family living and formal entertaining. Reception hall, large drawing room, separate dining room, den, and a superb family kitchen with built-in laundry facilities and an adjoining play-cum-television room for the young family. 2 large garden sheds in the completely fenced and private garden. $125,000

TED WALFORD

RESIDENCE 598-1420 — OFFICE 477-1841

BLOCK BROS. REALTY LTD.

1-13

GARDNER ANNOUNCEMENT

Vana Holmes

Mr. Harold A. Gardner, President of Gardner Realty Ltd., is pleased to welcome Mrs. Vana Holmes to our staff of professional realtors. Vana brings a world of experience of dealing with people and is willing to help you in all of your real estate needs. Call her at the office, 385-7721, or residence, 474-1630, or 388-5464, Pager 708, or visit her at our office at 895 Fort Street.

Gardner Realty Ltd.

"Our Time Works For You"

1-13

The price is right

We built Grosvenor Place on one simple idea.

To offer the highest quality and the most features for the lowest price. We think we've succeeded. But come on down and find out for yourself. Come see how much home your money can buy in a location that's close to it all.

We think you'll agree that the price is right.

So come on down.

$26,500

1342 Hillside

Open daily from 1 p.m.-5 p.m.
Call Joe Manton or Peter Mason at 383-1523
Roberts Investments & Management Ltd.

Grosvenor Place

The price is right. $26,500-$38,900

Quality built by Annett Builders Ltd.

1-13

OPEN HOUSE
JUBILEE AREA
SAT., 1:30-4:30
1704 CARRICK ST.

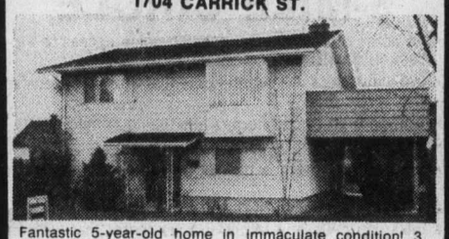

Fantastic 5-year-old home in immaculate condition! 3 bedrooms, 2 bathrooms. Family room finished in full height basement. Easy care yard with fruit trees. A must see at $62,500. New MLS.

DFH — SCOTT KENDREW — STAN EAKIN 477-7284 (24 hrs) — D. F. HANLEY & ASSOCIATES LTD.

1-13

OPEN HOUSE SAT. 1:30-4:30
720 PIEDMONT

Attractive 4-bedroom, 2-storey, family home. Half-acre lot with fruit and walnut trees. 3 bedrooms and bathroom up. Master bedroom en suite on main floor. Family room off kitchen, formal dining room, 16x24 ft. living room with fireplace, double carport with ample extra parking for recreation vehicles.

$85,000

JOE MANTON (res.) 382-5211
ROBERTS INVESTMENT LTD. 388-6691

1-13

ROYAL TRUST OPEN HOUSES
THIS WEEK-END

4509 TANGLEWOOD CRES. $114,000 DAILY 2-4 P.M.
4 bdrms., 3 baths, 2 fireplaces, family room and rec. room. Negotiable at $114,000.
384-8001 JIM WALTERS 656-3253

2895 COLQUITZ SAT. & SUN. 2-4 P.M.
Charming gracious older home offering 3 fireplaces, large entrance hall, large family kitchen and oodles of room. This is truly a fine home. Make this a must-see this weekend.
384-8001 MARK MACKENZIE 595-4596

111 BEECHWOOD AVE. SAT. & SUN. 1-4:30 P.M.
In Fairfield. Sea and Olympic views. Attractive 2-bdrm. bungalow in low $50's.
384-8001 DEREK WICK 595-2062

2065 CARNARVON $52,500 SAT. 1:30-4 P.M.
Oak Bay "Retirement Gem or Starter" 2-bdrm. stucco no-step bungalow, hardwood floors, level easy-care lot, ½ block from park, close to bus stop and shops. Priced to sell at $52,500. Exclusive.
384-8001 CONNIE REYNOLDS 477-8914

2700 RAINVILLE $63,700 SAT. & SUN. 1:30-4 P.M.
Vendor transferred so must be sold. Really different, cedar siding, split level, sunken living room, fireplace, quality carpet, separate dining room, kitchen with quality cupboards plus eating area, master bedroom en suite, plus a 2-piece off family room. Glass doors to secluded back garden.
384-8001 JESSIE McGRATH 479-3982

3365 WILLOWDALE $64,900 SAT. 1:30-4 P.M.
Family home completely finished on 2 floors. 3 bdrms. on main plus 1 down. Vendor transferred and must sell. To preview call:
384-8001 HAZEL CAMPBELL 592-0632
384-8001 CONNIE REYNOLDS 477-8914

1221 FINLAYSON $57,000 SUN. 2-4 P.M.
2 floors plus sundeck all carpeted. 2 appliances plus drapes. House vacant and must be sold. View with
384-8001 HAZEL CAMPBELL 592-0632

653 LANGFORD $53,900 SAT. & SUN. 2-4 P.M.
Immaculate home, 2 full bathrooms, 4 bdrms., above-ground swimming pool, mountain views, nicely landscaped lot.
384-8001 AL MATTEO 658-5057
384-8001 MARK MACKENZIE 595-4596

4357 NORTHRIDGE CRES. $94,900 SAT. 2:00-4:00 P.M.
Don't miss this super show home! It offers 5 bedrooms and 3 baths for accommodation, plus extras you won't believe!
477-0191 STEVE & SHARON MOONEY 477-4197

489 NELSON ST. $49,900 SAT. 1:30-4:00 P.M.
Here is a cute, clean 2-bedroom bungalow (3rd or den down) with full basement and drive-in garage, on a quiet dead-end street, off Esquimalt Rd., with some water views and handy to Naden, Yarrows and all amenities. Landscaped lot with pear and plum trees, brick barbecue and patio. Quick possession. MLS 29855.
477-0191 DALE YOUNG Collect 743-5119
477-0191 MURRAY ROTHSCHILD 477-9393

10408 RESTHAVEN DR. $108,000 SAT. & SUN. 1:30-4:00 P.M.
Luxurious quality home. 3 bedrooms, beautiful living room and dining room plus superior in-law accommodation with separate entrance. Can be purchased separately or with extra lot on Collingwood Rd.
477-0191 PATRICIA SEDGER 479-3673

LUCILLE DR. (off Clark Rd.) SAT. & SUN. 1:30-4:00 P.M.
Royal Trust proudly presents 10 BRAND NEW HUGO HUCKER homes in sunny Brentwood. 3 bedrooms — en suite bathrooms — full basements — underground Hydro. Priced from $58,900.
477-0191 RON SEDGER 479-3673

1-13

an invitation to visit Broadmead

We are pleased to announce that a new selection of homesites is now available for viewing and we cordially invite you to our Open House, Saturday, January 14 and Sunday, January 15, 1978.

Please join us for coffee and we'll help you to discover the Broadmead lifestyle for yourself.

Broadmead is a tribute to nature; environment living at its finest.

Broadmead

RSVP 658-5291 — 950 ROYAL OAK DRIVE A DEVELOPMENT OF BROADMEAD FARMS LTD

PARK PLACE

2605 WINDSOR ROAD

at Windsor Park and Newport in Oak Bay

VICTORIA'S MOST PRESTIGIOUS CONDOMINIUM WITH SEA AND PARK VIEWS

Reinforced concrete construction complete with underground parking. Indoor pool, hydro swirl pool, steam room saunas, exercise and party room.

You share these fantastic facilities with only 17 suites.

ALL SUITES HAVE THE FINEST APPLIANCES:
Dishwasher, Washer and Dryer, Garburators, Fridge/Freezer, Self-Cleaning Ovens.

SOME SUITES AVAILABLE LEASE

CULTURED MARBLE VANITIES. PLEASANT PATIOS.

COURTESY TO BROKERS

PRICES FROM $66,000 UP. NOW REDUCED TO SELL

OPEN TO VIEW DAILY FROM 2 to 5 P.M.

Purchase Direct from Owners — Financing Available

GREENBANK CONTRACTS DESIGN LTD.

1-13

BROWN BROS. ON LANSHARD

Presenting the Prince Charles

(215, 217, 219, 221 Gorge Road East)

This brand new development offers you a choice of four separate buildings designed for your living comfort.

Situated in the quietness of the Gorge Waterway, yet only a few minutes from town and major shopping areas. Bus stop direct to town just a short distance from your door.

Waterfront suites present a magnificent view of the Gorge waters.

Do you own a small pet? We have a special pet lease to accommodate you.

We offer you a special move-in bonus — 50 per cent off your rent for the first two months.

Bachelor suites from	$160.00
One bedroom suites from	$190.00
Two bedroom suites from	$260.00

For further information please call

BROWN BROS. AGENCIES LTD.

"People Helping People"

385-8771 (anytime)

1-13

Jets launch refinancing plan

WINNIPEG (GP) — Winnipeg Jets Hockey Club plans to invite the business community to invest up to $2.8 million in the World Hockey Association team as part of a refinancing program.

Jack McKeag, club president, told city council's executive policy committee this week the sale through a limited partnership, tax shelter plan is expected to start Jan. 23.

The committee voted to allow the sale of the team to a new partnership called Sports Centerpoint Enterprises Ltd. The partnership involves the general public and the Ben Hatskin-Saul Simkin group which holds more than $1.1 million in debentures and will have up to 50 per cent of the shares.

Council approval of any sale is required under terms of a $300,000 interest-free loan it extended the Jets three years ago. Council is expected to approve the plan at its next meeting.

McKeag said a memorandum of agreement to convert debentures to equity meets the condition imposed by council when it decided to provide a 16,000-seat hockey stadium in the city by Sept. 1980.

The Jets must raise a minimum of $1.3 million from the public by April 1 before that agreement goes into force.

If the minimum cannot be raised by the deadline, McKeag said ownership of the team will revert to the Hatskin-Simkin group.

He said preliminary permission to proceed with the plan has been received from the Manitoba Securities Commission.

Snow, cold close U.S. tracks

Snow and cold weather were winning entries Friday, beating out racing programs at many thoroughbred tracks including Aqueduct in New York and Balmoral at Chicago.

Other cancellations occurred at Bowie in Maryland, Keystone and Penn National in Pennsylvania, Latonia in Kentucky and Shenandoah Downs and Waterford Park in West Virginia.

New WHA draft plan labelled 'disruptive'

OTTAWA (CP) — An immediate draft of junior age players by the World Hockey Association "would be disruptive to say the least," Clarence Schmalz, commissioner of the Ontario Hockey Association Major Junior A league, said Friday.

"Agents dangling $100 bills in front of a player's face is bound to effect his play," Schmalz said in a telephone interview.

WHA president Howard Baldwin has been quoted as saying he is seeking an immediate draft of junior age players who turn 20 in 1978. The WHA would try to sign those players to contracts while they complete the final year at the junior level.

"The WHA is trying to intimidate the NHL for merger talks," said Schmalz.

Merger negotiations between the two leagues fell through last year and the WHA was unable to compete for players graduating from the minor leagues.

"We kind of hung around and waited for the NHL last summer and we ended up not signing any players," Baldwin, part owner of New England Whalers said at a news conference this week. "We're not going to wait this year."

Brian Kilrea, coach of the OHA's Ottawa '67s, said the WHA needs youth and can't afford to stay with the older players who are losing their drawing power.

Walter Scherer, coach of the OHA's Kingston Canadians, said player-agents are to blame for the attitude the WHA is taking in drafting junior-age players.

Both Scherer and Schmalz were annoyed with player-agents who followed the Team Canada juniors during a recent international tournament in Ontario and Quebec.

"They were continually trying to get individuals away from the group, probably to try and sign them to contracts and represent them," Schmalz said.

Schmalz said even a secret WHA draft would eventually leak out and the player-agents would be hounding players.

"Soon as they know player X is on a list, agents will be approaching him to sign him up," Schmalz said.

"Most of the kids are under enough pressure trying to play and take care of their studies without having an agent bothering them," Schmalz said.

OPEN HOUSE
SAT & SUN 2-4:30
500 ST. CHARLES ST.
FAIRFIELD AREA

Ideal retirement 2-bedrm bungalow, bright kitchen, fireplace in living rm, full basement with drive-in garage. Situated on attractive fenced garden with fruit trees, on bus line, close to shops. Try your offer on $51,500.
EXCLUSIVE WITH BILL BATES
384-8124 (OFF) OR 592-4077(RES)
Pemberton, Holmes Ltd

Advertising brings product information to you
CANADIAN ADVERTISING ADVISORY BOARD

5-MILE CIRCLE
- 15 acres of desirable land within quick access to Victoria in Saanich.
- Wise investors will see the potential when they look at this.
- Among high-priced homes now being constructed.
- Will sell outright or participate.
- We feel that there is no risk and this land has great possibilities.
- In our opinion this is one of the finest land investments in Greater Victoria today and we regret that we can only hold on to part of this.

Others Are! We Are! Join Us!
INVESTIGATE NOW!
COASTLAND ESTATES
479-2150 1-7 479-6022 479-9486

Autoplan 1978
STOP!
WHERE? CORNER OF FORT AND BROAD
WHY? TO PICK UP YOUR 1978 DECALS
PLATES AND INSURANCE
For Quick and Efficient Service Your One Stop is
db david burr LTD.
Avoid lineups by coming in early. If you are going to be out of town, don't worry, we can take care of it, and please remember — bring your driver's licence and postal code number.
INSURANCE DEPT.
655 FORT ST. 1-13 384-9335

Engineered Homes
VISIT OUR FURNISHED SHOW HOME
In

CAMPUS VIEWS
Gordon Head
Follow the orange signs off Shelbourne at Blair to new homes on Osgoode Place, off Laval. 3-bedroom, basement home was $65,300.
NOW JUST
$62,900

NORTHRIDGE TERRACE
Follow the orange signs off Vanalman Ave. to new homes on top of the world. This 1,175 sq. ft., 3-bedroom, basement home is just
$66,500

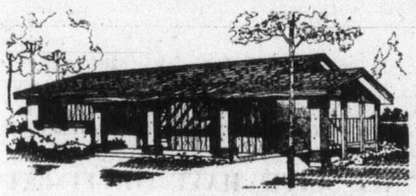

CEDAR SHORES
In Central Saanich
By the shores of Saanichton Bay, 30 new homes at James Island Rd. and Lochside Drive. 1,131 sq. ft. Traditional Model.
$59,900

COME AND VISIT US. WE ARE OPEN (In All Locations)
1-5 P.M. DAILY, CLOSED MONDAY
FOR FURTHER INFORMATION PLEASE CALL:
Engineered Homes
385-6211 1-7 19 CADILLAC AVE.

OPEN HOUSE SAT., SUN. 2-4
No. 20—4391 Torquay
$55,900
Unique floor plan you can enjoy — making this Townhouse the one you should see and buy. 3 bedrooms, 3 baths, Southern exposure, carport, extra parking. MLS. Call:
GRANT MacFARLANE
386-3585 479-8528
VICTORIA REALTY LTD.

"OPEN HOUSE"
1040 MAPLE ROAD
2 P.M.-4:30 P.M. SAT. & SUN.
Near-new contemporary style home. Large "in-line" living room & dining room. Family room off spacious kitchen. Large master bedroom with ensuite plumbing. Spacious second bedroom tastefully decorated. Rec room in basement, lots of room for 3rd or 4th bedroom if required. Two fireplaces, 3rd washroom in basement. Electric heat, thermopane windows, quality wall to wall carpeting throughout. Wraparound sundeck, east & north exposure. 1½ acres black loam soil, many fruit trees yield more than will pay the taxes. MLS 29290. Drop in & let me introduce you to this quality loaded property Saturday or Sunday.
JIM PARK
384-8124-OFFICE 652-4119-HOME 384-8075-PAGER 493
Pemberton, Holmes Ltd
1000 GOVERNMENT STREET
384-8124 V8W 1X8

Ian D. Rendle, C.I.B. (B.C.)
President

Larry A. Shane, F.I.I.C., C.I.B. (B.C.)
Vice-President

Harold A. Gardner is pleased to announce the above executive appointments, which reflect the valuable contribution **Mr. Rendle and Mr. Shane** have made to the growth and development of **Gardner Agencies Ltd.**, one of Victoria's leading professional insurance brokerage firms.
Gardner AGENCIES LTD.
899 FORT STREET, VICTORIA, B.C. 1-13

An expert's guide to home insulation.

Free from your Lindal Cedar Homes distributor.

Just how essential is insulation? How much do you really need? And where?

For the cold facts and authoritative, common-sense answers to all your insulation needs, pick up a copy of our new, eight-page home-insulation guide.

Walls, windows, floors and roof — it covers them all simply, concisely, honestly. And it's yours free for the asking.

All you have to do is stop by...

Your Independent Distributor of LINDAL CEDAR HOMES

CALL US TODAY AND FIND OUT HOW YOU CAN SAVE UP TO $1500.00 BY ORDERING YOUR HOME BEFORE JAN. 31,/78.

INDEPENDENTLY DISTRIBUTED BY
BAYCEDAR HOLDINGS LTD.
RR1 Trans-Canada Hwy., Cobble Hill B.C.
V0R 1L0 Tel: 743-5547
☐ Please send a Free Insulation guide.
☐ Enclosed is $3.00 for the 50 page Lindal Planbook and Price list.
Name. .....
Address .....
City ..... Postal Code .....
Telephone .....

DISPLAY HOMES LOCATED 8 MILES SOUTH OF DUNCAN

Oak Bay area living at a price you can afford
Carefully situated on a quiet street, these condominium homes offer you the quality construction and finishing that you expect in the Oak Bay area.

- Natural brick fireplaces
- Tudor style interiors
- Ceramic tiled bathrooms
- Expansive storage areas
- Fully secured underground parking
- Porcelain light fixtures
- Hobby room and recreation lounge
- French Provincial doors opening onto private patios
- Walking distance to the Oak Bay Recreation Centre, the Jubilee Hospital, the Oak Bay 'Village' shopping area, tennis, parks and major bus routes

Visit us today and view the 'Oak Bay' lifestyle at prices you can afford
$41,000 to $68,000

Chateau Jubilee
1610 Jubilee Avenue (off Oak Bay Avenue)
Open 10 a.m.-8 p.m. weekdays. 10 a.m.-7 p.m. weekends
Phone 595-4011
Another quality development by Vista Homes

Broncos, Cowboys set for Sunday

Ref rapper to pay fine

NEW ORLEANS (AP) — Commissioner Pete Rozelle defended National Football League officials Friday and announced that he has fined Al Davis for remarks the Oakland managing general partner made following a controversial call in the American Conference championship game.

Meanwhile, as Denver Broncos and Dallas Cowboys completed preparations for Sunday's Super Bowl game, Rozelle admitted that the league would once again examine the possibility of using instant replays as an aid to officials. But he did not fault referee Fred Silva and head linesman Ed Marion, both involved in controversial calls within the last month.

Both officials ruled that apparent fumbles were dead balls, allowing the team in possession to retain the ball and eventually score important touchdowns. Silva's call came in a final regular-season game as Baltimore rallied to defeat New England and clinch the AFC East championship.

Marion's decision was in the AFC title game, permitting Denver to keep the ball at the Oakland two and then score en route to the AFC title and a berth in the Super Bowl.

"They (Silva and Marion) did not see the plays and, looking at the films that's understandable," the commissioner said. "They were in the proper position but just got screened out. I can't blame them."

Davis, however, certainly could and did, particularly when league officials defended Marion's call, saying the forward motion of ball carrier Rob Lytle had been stopped, ending the play. Davis raged in the press box, calling the explanation "the big lie...like Vietnam."

Rozelle was in the box and heard Davis. The fine followed.

Rozelle agreed, however, that the league statement on the controversial play "was misleading."

On both the Baltimore play and the Oakland play, television clearly showed the fumbles that Rozelle said had been screened from NFL officials. The controversy that followed raised once again the question of using instant replay cameras to help officials.

"If it can be done feasible, we have no objection," said Rozelle, who said the subject has been discussed by the NFL owners before. "The problem is doing it right."

The commissioner said that to properly employ replays would require 10-12 football-trained cameramen deployed at each NFL game. He estimated costs at $150,000-$200,000 per game and up to $46 million per year. "That's to do it right," he said.

Meanwhile, oddsmakers installed Dallas as a 5½-point choice to end Denver's Cinderella season, in the game which starts at 3:15 p.m. Victoria time.

Broncos coach Red Miller said he believed the game would be won in the line on individual matchups. "I've told our guys, 'Don't try to build the house yourself,'" he said. "If we win the individual matchups up front, the skilled position players (running backs, receivers, and quarterback) will be able to do their jobs."

Miller acknowledged Denver's underdog role. "On paper, statistically, they are better than we are. But usually, we beat teams that are better than we are," he said. "They're better statistically but we've played a tougher schedule."

Tom Landry, coach of the Cowboys, agreed with that.

"I couldn't deny that they've played the top echelon of teams in our league," he said. "They've played the best and beat them. That should make them confident."

Meanwhile, the Federal Bureau of Investigation announced apprehension of a person who was alleged to have made a telephoned threat against Broncos running back Jon Keyworth.

"The individual who allegedly made the threat was interviewed and denied the allegation," said Francis Mullen, special agent in charge of the New Orleans FBI. "The facts of the matter were discussed with the United States attorney's office in Denver, who declined prosecution."

Super Bowl facts, figures

SUPER BOWL XII

At Stake—Vince Lombardi Trophy for National Football League championship.

Participants—American Football Conference champions (Denver Broncos) vs. National Football Conference champions (Dallas Cowboys.)

Site—Louisiana Superdome, New Orleans.

Capacity—74,905.

Date—Sunday, January 15, 1978.

Starting Time—Kickoff, 6 p.m. EST.

Network Television—National coverage in the U.S. by CBS. Pre-game show, 4:30 p.m. EST. In Canada, by CBC at 6:00 p.m. EST.

Players' Share—$18,000 to each member of the winning team; $9,000 to each member of losing team.

Total pool—$1.6 million.

Sudden Death—If the game is tied at the end of regulation 60 minutes, sudden-death overtime will be played. The team scoring first in any manner will win.

At the end of regulation time, the referee will toss a coin and the captain of the visiting team will call the toss.

Following a three-minute intermission after the end of regulation time, play will continue in 15-minute periods with two-minute intermissions in between. Teams will change goals after each overtime period. All rules involving timing and time-outs will remain the same as those used during regulation time.

Officials—Referee, Jim Tunney; umpire, Joe Connell; head linesman, Tony Veteri; line judge, Art Holst; back judge, Ray Douglas; field judge, Bob Wortman; alternates, Cal LePore and Frank Sinkovitz.

Attendance—Total attendance for first 11 games is 877,339. Largest crowd was 100,421 for Super Bowl XI in Pasadena, Calif.

Next Game—Super Bowl XIII will be played on Jan. 21, 1979 at the Orange Bowl in Miami.

There's nary a ticket left for game

NEW ORLEANS (AP) — Once upon a time, there were 74,904 tickets to the Super Bowl waiting for someone to buy them. Now there are none.

And a ticket to the game at the Louisiana Superdome is now harder to find than a bad meal in a town of Antoine's, Brennan's and Galatoire's.

"You can say that demand is unprecedented—I've never seen anything like it," said Henry Simoneaux, the ticket manager for New Orleans Saints.

When the game was last held here in 1975, it was in Tulane Stadium, which had a capacity of 80,997. The lower capacity has been one reason, Simoneaux says, that satisfying everyone is tougher.

"The tickets are distributed according to league order," said Simoneaux. "The competing teams, Denver and Dallas, got about 14,000 each. Each of the other 26 teams in the league got about 700 tickets. The Saints, as the host team, got about 17,000 tickets and the league got the rest."

Simoneaux said the last of the $30 tickets disappeared almost two weeks ago.

"Usually by now some tickets are floating loose—but not this year," he said. "And there are some Saints' season ticket holders who have let me know I could be tarred and feathered and ridden out of town on a rail because I couldn't get any for them."

That has made it a scalper's paradise, even if the practice of selling a ticket for more than face value is illegal here. Police have made some arrests for scalping, but tickets still are bringing as much as $250 each from high rollers.

OPEN HOUSE
1588 SONRIA
(off Derby-Shelbourne)
SAT. 1:30-4:00
Absolute quality and appealing design. This home has been custom built as of a year ago, to the design of the land, and to the impeccable taste of the present owner. The whole presentation is just lovely — views from all windows, and a completely unique patio work type sundeck. Priced over $100,000. Present owner has been transferred to Vancouver. A truly unique property for the discriminating buyer.
386-3231 Olive L. Martin 479-8913
B&B BLOCK BROS. REALTY LTD. B&B
1-13

ROCKLAND LOCATION CONDOMINIUMS
with all the quality and taste this choice residential area demands.
BUY DIRECT FROM BUILDER AND SAVE AT CLEARANCE PRICES!
ONLY 14 SUITES
2-BEDROOM from $47,500
WOODSTONE PLACE
1039 LINDEN
(Between Rockland and Fort)
OPEN Daily 12-5
We Take Trades
Diamond Developments
1-13

OPEN HOUSE SAT. 1:30-4:00
3382 COOK ST.

Price reduced to $59,900 on this spacious 4 bedroom home with full basement and deep secluded view lot. Extra large dining room with built-ins plus family size kitchen with eating area. Knotty pine laundry room, rec room and workshop in basement. MLS 29561.
Century 21 MAYFAIR REALTY Mayfair Centre 386-2955
LEIGHTON NOBLE 721-3047
1-13

A. E. LePAGE WESTERN LTD · REALTOR
1391 HILLSIDE 386-6331
OPEN HOUSES

593 RIDGEGROVE $79,500 SUN. 1:30-4
Spacious home in quality area. Free standing rock FP, sliding doors to sundeck, 3 BDR, master ensuite, large basement. Close to schools and transportation.
386-6331 TED WEBB 384-0815
386-6331 DOUG PAYNE 658-5833

4887 LOCHSIDE DR. $75,900 SAT. 1:30-4
New Exclusive — 3 BDR, formal DR, sunken LR with slate floor to ceiling FP, double carport, well landscaped with greenhouse and tool shed.
386-6331 TED WEBB 384-0815
386-6331 DOUG PAYNE 658-5833

452 VINCENT $49,900 SUN. 1:30-3:30
1040 sq. ft. of good living space in this 2-bedroom home. Separate DR and LR has an "Old Brick" fireplace.
386-6331 MARION FELL 384-7859

2667 EMPIRE $82,900 SAT. 2-4
"Old English" Well preserved character home. Over 2500 sq. ft., 4 BDR, den, 3 FP's, 2½ baths plus large veranda with city views. Easy care rock gardens.
386-6331 DARIEN BAIN 595-8174

2400 DALHOUSIE $87,500 SAT. 1:30-4
Older 5 BDR home in prime area of Oak Bay. 2509 sq. ft. of excellent family living and workshop in garage for handyman or hobbyist.
386-6331 MARION FELL 384-7859

953 HAMPSHIRE RD. $67,500 SAT. & SUN. 2-4
Three BDR character house in south Oak Bay. Entertainment-sized LR, separate DR and large remodelled kitchen. Great family accommodation at a realistic price.
386-6331 JEANNE CAVAYE 598-6954

Waterfront Townhomes at $36,900
1987 KALTASIN RD.
Gerry Martin 598-5144 or 477-7050.
OCEAN PINES
A Limited Edition
T. L. MANN & ASSOCIATES LTD.
1-13

DON'T MISS THIS OPEN HOUSE
FRI. and SAT., 1-3:30
4601 SEAWOOD TERRACE
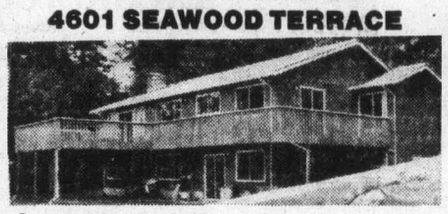
Spectacular sea views from quality 4-bedroom home that offers over 3,000 sq. ft. of spacious comfort, boasting with the features one could ask for. 3 bathrooms, separate Living Room and Dining Room, family room and rec. room. Come and see for yourself! There is excellent value here so make your offer on the asking price of $114,900. MLS No. 29207. Your Host:
DFH DAVID SOUTHALL
477-7284 (24 hrs.) 652-1201 (Res.)
D. F. HANLEY & ASSOC. 1-13

Montreal Trust REAL ESTATE
OPEN HOUSES
SOMETHING DIFFERENT

2524 JEANINE SAT. 2:00-4:30
Selwyn Estates — follow the arrows off Millstream to Selwyn Road. If you have never visited this area, you're overlooking one of the finest in the community. Quiet and peaceful with a country atmosphere yet close to shopping, schools and city. In particular you will be pleasantly surprised with the 1900-sq.-ft.-plus accommodation in this family home. Large L.R. with vaulted cedar ceiling and heatilator F.P. Family area off kitchen, 3 good-sized BRs — master 3-pce. en suite with an additional full bath and a half. Electric heat, extra insulation, thermopane glass throughout. Shake roof, dbl. garage. Must be seen and sold. All this for only $74,900.
In attendance:
386-2111 ALAN WESTGATE 656-3423

4424 TREMBLAY $69,900 SAT. 1:30-4:00
Immaculate, 2-year-old, 1240 sq. ft., 3-bedroom, 1½-bathroom bungalow with full undeveloped basement. Shop around and compare, this one is hard to beat at $69,900.
386-2111 A. D. WHEELER 477-4789

1919 VENROSS (Saanichton) SAT. 1:30-4:00
Asking $69,900. 3-bedroom, 2-year-old home with 124.3m². Large kitchen, full basement with F.P. ready for development. Nice fenced yard backing onto Saanichton Fair Grounds.
386-2111 WELLS HOOKER 652-3634

10840 INWOOD SAT. 2:00-4:30
- 3-bedroom, split-level
- L-shaped living/dining room
- 2 attractive floor-to-celing fireplaces
- ½-acre lot, large dbl. carport and ample parking
- Immediate occupancy
- Owner will assist with financing

For prior appt. to view call:
656-3924 LARRY PRUDEN 477-7497

9386 MARYLAND SAT. 2:00-4:30
- 3-bedroom, post and beam
- large kitchen with built-in wall oven—and sea views
- large bsmt. with rec. room and rock F.P.
- fully developed bsmt. has 2 extra BRs.
- large sep. garage would make excellent workshop

For prior appt. to view call:
656-3924 DOUG SCOTT 656-6810
1-13

Do you have a hankerin'
for Country Living . . .
then we have the spot for you at
Happy Valley Heights.
SEVERAL CHOICE 10-ACRE SITES STILL AVAILABLE.
Some with magnificent views. (Plus one 17½-acre site). All the peace, quiet and freedom of country style living and just 20 minutes to town.
Price is Right at
10 ACRES for $49,900
JUST 4,900 DOWN AND EASY TERMS
or consider building a strata-title home with a friend or relative and cut your costs down to just $24,950 each for 5 acres.
WINTER BONUS
A sunflight trip for 2 to the Hawaiian Islands to be drawn from purchasers of each 10-acre lot between now and April 1, 1978.
ON SITE SUNDAY 1 to 4 p.m.
With maps available
For Details Call
LORRAINE HETT
478-5583 478-2430
WATERMAN & ASSOCIATES REALTY LTD.
923 GOLDSTREAM AVE. • VICTORIA • B.C. • 478-9581

NOW RENTING
"A Place to Call Home"
984 McKENZIE
A place with carefully designed apartments with custom features. A place where you can relax or play a game of tennis. A place that is brand new and ready for you. A special place that will complement your lifestyle.
Your place has bachelor, 1 and 2-bedroom suites with rents starting at under $200 per month.
We invite you to come and see for yourself why your place is "a place to call home."
For Rental Information:
MR. HARRIS — 479-5688
MR. DARLING — 479-0119
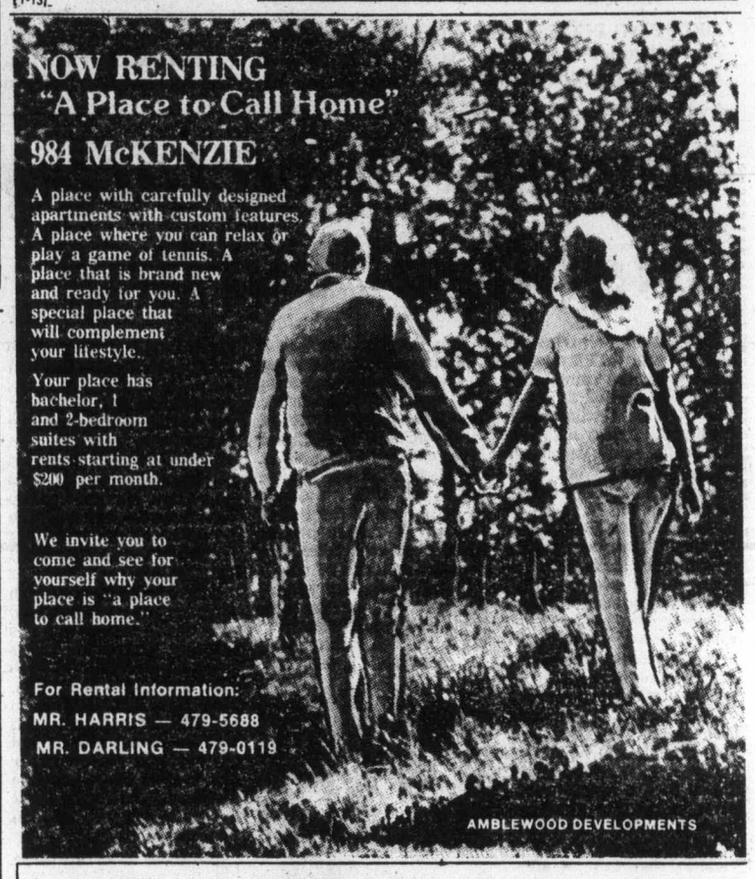
AMBLEWOOD DEVELOPMENTS

Lakewood Townhomes
864 SWAN STREET, SAANICH, B.C.
Two and three bedroom homes
Electric heating
Thermopane windows
Dishwashers included
View of lake from many units
Five-year HUDAC Warranty Plan
Trade-in program available
Quality construction throughout, professionally landscaped. Close in convenient location. Eleven townhome complex, priced from
$46,900 to $49,900
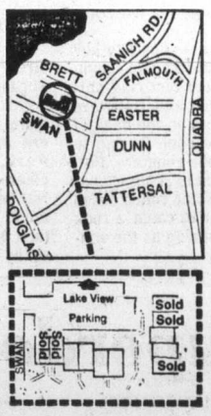

Open to View
Sat. & Sunday, 1 to 4 p.m.
Monday to Friday — 386-3585
Evenings —
Jack Lidstone—477-9262
Jack Kennish—479-3061
Exclusive Agency
Victoria Realty THE NEW HOME SPECIALISTS LTD
3477 SAANICH ROAD / TELEPHONE 386-3585
1-13

Hockey legend retains high level of interest

By STAN COOPER

Age has slowed his step but Fred 'Cyclone' Taylor is still as sharp as a skateblade when it comes to his favorite pastime - hockey.

At 93, the oldest living member of the Hockey Hall of Fame, Taylor was in Victoria Friday to officially open the second annual Western Canada International Old-Timers tournament being played at five area rinks and he took a moment after the ceremonies at Memorial Arena to meet many friends and admirers from this province, the prairies and Ontario.

Born in Tara, Ont., the Vancouver resident attends three games per week, including every home game of Vancouver Canucks of the National Hockey League, and he has a keen interest in every level of the sport, from minor through to the old-timers (35 and over).

"I live across the street from Kerrisdale Arena so I see all the junior games and I wouldn't miss a game at the Coliseum," the former NHL star said.

While he has been a Canuck fan since the team played in the Pacific Coast League and Western Hockey League starting in the late 1940s, Taylor has a special feeling for New York Rangers, the team once coached and managed by his late friend Lester Patrick, a former Victorian.

Taylor shies away from comparing players in the pro ranks today from those in his heyday but he claims top players of bygone eras would be top players today as "hockey really hasn't changed that much over the years, it's still a game of skating and shooting."

Does he have a favorite player in the NHL?

"I'd have to say young Clarke (Bobby Clarke of Philadelphia Flyers) is my favorite because he plays the game as I think it should be played, hard and fast. He never seems to have a bad game in Vancouver."

Taylor may have a soft spot for centres as he played that position during his pro career which began in Houghton, Michigan in 1906 and concluded with Vancouver Millionaires in 1922, a stretch which included Stanley Cup wins with Ottawa Senators (2) and the Millionaires (1).

In 1949 he was inducted into the Hockey Hall of Fame.

Taylor continued to play for the B.C. Benevolent Hockey Association, an old-timers' organization started in 1939 but hung up his equipment in 1964. He skates occasionally "just for pleasure" and makes appearances at "Schmockey Nights" throughout the Lower Mainland.

He's also a keen fan of hockey at the international level and believes the Russians are still the ones to beat in major competitions such as the world championships and Canada Cup series.

"I've been to Russia twice and I'd have to say they have the best-conditioned hockey players in the world. We may still have the edge in skill but they're learning fast and their top players could move into the NHL or WHA right now."

And what does he think of the oldtimers tournaments such as the 52-team affair which continues here today and concludes Sunday evening with finals in all six divisions?

"I like them, and I like the rules about no fighting, body contact and slap shots. It's good to see players staying on with the game like this."

Praise indeed from the man billed as *A Hockey Legend* in a recently-published biography.

In tournament play Friday, two former NHLers combined to lead Edmonton Afterburners to a 4-2 win over Nanaimo Oldtimers in an 'A' Division match at Juan de Fuca Arena.

Len Lunde, who played with with four NHL clubs including the Canucks, former Detroit Red Wing Len Haley, Cec Armstrong and Ed Stoyko scored for Edmonton. Jim Peterson and Floyd Sikorsky were the Nanaimo marksmen.

In other action, Victoria Oldtimers played to a 3-3 tie with Toronto St. Pats in the "C" Division; Racquet Club downed Calgary 5-2 but Victoria Athletics were tripped 13-3 by California Bruins and 7-1 by Oshawa Knocker Paving in "D" play; Comox Valley trimmed McKenzie 4-3 and Campbell River defeated Salmon Arm 6-2 in "E" Division.

Complete scores:

'A' DIVISION
Edmonton 4, Nanaimo 2
Drumheller 3, Spokane 2

'B' DIVISION
Peace River 6, Powell River 0
Medicine Hat 4, Calgary 2

'C' DIVISION
Foothills 5, Winnipeg 2
Fort Frances 5, Calgary 2
Kindersley 4, Stonewall 4
St. Frances 2, Winnipeg 2

'D' DIVISION
Oshawa 9, Dawson Creek 2
California 13, Vic. Athletics 3
Racquet Club 5, Calgary 2
Lethbridge 8, Sherwood Park 4
CFB Comox 4, Wetaskiwin 4
California 6, Dawson Creek 1
Oshawa 7, Vic. Athletics 1
Fort McMurray 15, Indian Head 1
Sherwood Park 6, CFB Comox 3

'E' DIVISION
Shell Lake 2, Prince Albert 1
Comox Valley 4, McKenzie 1
Coquitlam 10, Regina 2
Campbell River 6, Salmon Arm 2
Banff 4, Lethbridge 3
Revelstoke 11, Edson 1
Whitehorse 2, Port Alberni 2
Grande Prairie 14, CFB Moose Jaw 0

'F' DIVISION
Adrossan 6, Medley 2
Red Deer 4, Fort St. John 3
Saskatoon 8, Coaldale 1
N.K. Miller 13, Anchorage 2

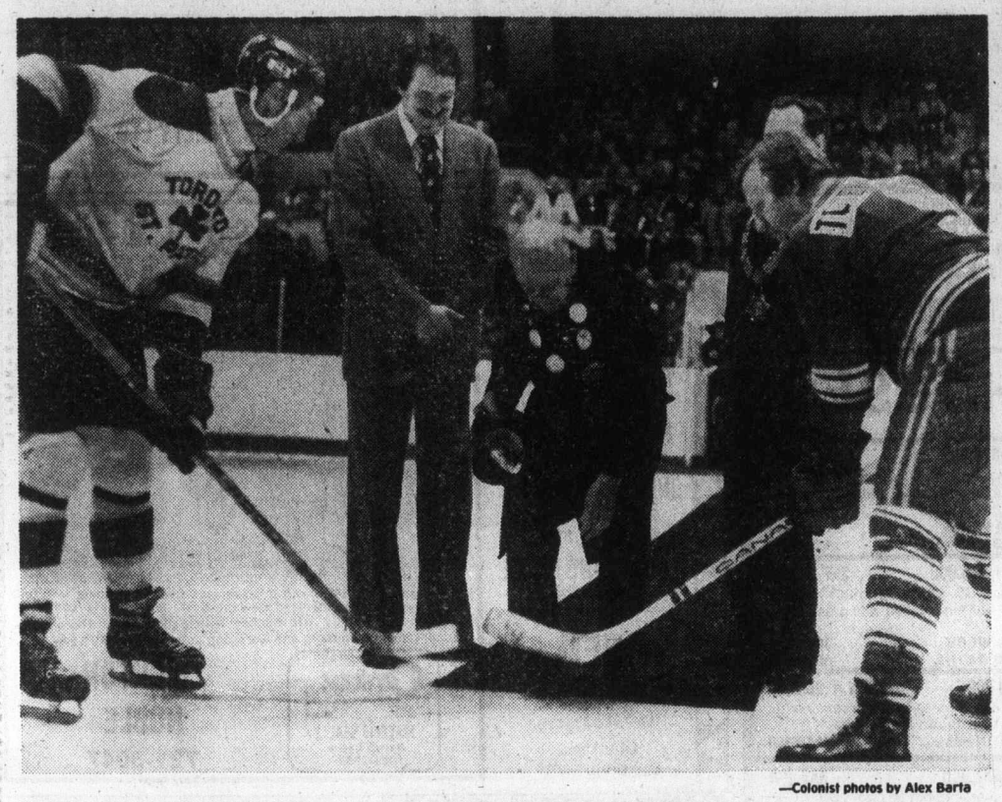

—Colonist photos by Alex Barta

DROPPING PUCK to mark official opening of Oldtimers tournament is Fred 'Cyclone Taylor, flanked by Recreation Minister Sam Bawlf and Mayor Michael Young with former NHLer Dave Creighton of Toronto St. Pats and Bunker Hill of Victoria Oldtimers representing their clubs at centre ice.

PRESENTATION of commerative tray is made to 93-year-old Fred 'Cyclone' Taylor of Vancouver by Victoria mayor Michael Young while tournament chairman Frank Hegyi looks on during official opening ceremonies of the Second Annual Western Canada Oldtimers Hockey tournament Friday night at Memorial Arena. A total of 52 teams are competing in the tournament.

Vikings extended, Vikettes coast in

Until last weekend, University of Lethbridge Pronghorns were considered one of the doormats of the Canada West University Athletic Association. That changed when the Pronghorns dished out a double knockout to defending CWUAA basketball champion Alberta Golden Bears, sweeping them two straight.

The Pronghorns didn't look like giant killers in the first half of Friday night's game at University of Victoria's McKinnon Gym but by the time the clock ran out, Lethbridge had given first place UVic Vikings a run for it.

Vikings emerged with an 86-75 victory but had to struggle to keep the surging Pronghorns at bay in the second half.

Cruising at half-time, with a 49-29 advantage, the Vikings ran up against Ernie Hill, who snared 21 points in the final 40 minutes.

Hill finished the game with a total of 23 points but, fortunetely for UVic, league-leading scorer Billy Loos came up with 30.

Chris Hebb helped with 17, as UVic registered its eight conference victory against one loss.

Lethbridge dropped to 3-6 but the teams go at it again tonight, 8:30 p.m.

In a CWUAA women's game, UVic Vikettes racked up their 49th consecutive CWUAA regular-season victory, 90-36 over Lethbridge.

Carol Turney scored 29 points in the winning effort, while Shelly Godfrey collected 18. Vikettes were never in trouble against the winless Pronghorns, now 0-9, building a half-time lead of 37-19.

Top scorer for Lethbridge was Donna Hanna with 13 points.

The Vikettes hit for 59 per cent from the floor, to a poor 26 per cent for the visitors, while UVic was outdone at the free-throw line, 70-67 per cent.

The women's teams meet tonight at 7 p.m.

* * *

VIKETTES(90)—Mairi Ann Longmore 2, Yeta DiLalla 7, Jan Turner 6, Cindy Smith 2, Carol Turney 29, Leslie Godfrey 10, Marg Mainwaring 4, Shelly godfrey 18, Patti Pesklovits 2, Luanne Hebb 18; LETHBRIDGE(36)—Ruth Wilson 5, Les Lillo 10, Cindy Carr 2, Lindy Benson 2, Julie Thibault 4, Donna Hanna 13.

LETHBRIDGE (75)--Brent Speidel 5, Jamie Thomas 8, Walter Armsworthy 1, Mike Urban, Bob Cooper 10, Harry Mirkovich 15, Ernie Hill 23, Joey Shakleford 4, Jim Ducksbury 7, Kelly Goheen 2. UVic VIKINGS (86)-- Craig Higgins 8, Grant Boland, Mickey Welder, Rob Parris 11, Ted Anderson 2, Brian Sutherland-Brown 2, Chris Hebb 17, Ian Hyde-Lay 4, Rene Dolcetti, Lorne Dakin 12, Bill Loos 30.

Basketball

NBA

Boston 114 New Jersey 111
Philadelphia 118 Buffalo 93
San Antonio 98 Atlanta 92
Washington 102 Portland 93
Chicago 128 Milwaukee 111
Indiana 108 Kansas City 106
Phoenix 111 Detroit 100

Additional sport 10, 11, 14, 15, 16

Comeback victories highlight curling

Comeback victories by Barry Harvey of Playland, a survivor in the competition last year, and Bud Taylor of the Victoria Curling Club highlighted Friday night action in the south Vancouver Island Consols playoff.

Harvey stole single points on the 10th and 11th ends to edge past Dave Hunt of the Victoria CC, 6-5 and Taylor stole three on the home end to score an 8-7 decision over George Halkyard of Mill Bay.

Harvey got the tying point when Hunt was a bit wide on a come-up draw against two and failed to move shot rock. On the extra end, Harvey again got a rock behind some cover and this time Hunt was light with his come-up draw.

Taylor, missing some key draws in the middle ends, never looked like a winner from there until Halkyard failed with his last shot. The Victoria rink was 2-6 after five ends and 4-7 starting the eighth as it consistently failed to apply pressure. Taylor had to draw against two to get a point on the eighth end and Halkyard was able to blank the ninth end to hold last-rock advanatge with a two-rock bulge for the home end.

When it came down to last rock, Taylor had two counters in the four-foot ring partially covered and Halkyard had third rock in the back of the four-foot ring. Trying to spill one of the counters, Halkyard slipped by, chipped out his own rock and rolled out to allow Taylor to count a rock in the 12-foot ring as the winning point.

Tim Horrigan, another of the four south Island winners last year, almost blew a big lead against Bob Gallaugher. Horrigan scored four on the first end and at 7-3 after seven ends got a bit careless. Gallaugher got one on the eighth end, stole two on the ninth and one on the 10th to tie, and Horrigan had to make a last-rock takeout on the extra end for a 9-7 win.

In one of the key games, Ray Benwell of Playland made a last-rock takeout for two to best Bob Hawkes of the Racquet Club, 8-6, and club-mate Don Matheson, who could have become the first skip to win twice, was dumped into the "B" side of the 33-rink double-knockout competition when his last rock was broomed. It allowed Bill Morris to score two for a 5-4 victory. Matheson had to start in the 64s, and scored an 8-5 afternoon win over Doug Watson of the Juan de Fuca Curling Club.

A third full draw was still in progress after midnight and play was to resume at 8 this morning. Succeeding draws today are scheduled at 10:30 a.m. and 1, 3:30 and 8 p.m. Four rinks will carry on to the Vancouver Island final, meeting four north Island survivors at Powell River Jan. 27-29 to decide two zone winners for the Pacific Coast Curling Association final in Vancouver Feb. 10-12.

Don Matheson (RC) 8, Doug Watson (JdF) 5.
Len Stewart (JdF) 8, Shelby McCorquodale (OB) 4.
Ray Benwell (Pl) 8, Bob Hawkes (RC) 6.
Dave Hay (RC) 8, Jim Laing (OB) 2.
Barry Harvey (Pl), 6 Dave Hunt (VCC) 5.
Jim Gallaugher (Pl) 6, Don Shaw (MB) 2.
Tim Horrigan (VCC) 9, Bob Gallaugher (Pl) 7.
Brad Clarke (RC) 7, Peter Jonsson (VCC) 5.
Len Becker (RC) 8, Jim Dangerfield (Pl) 5.
Dick Austin (VCC) 9, Kelly Oulton (Pl) 2.
Keith Dagg (VCC) 7, Dale Smith (RC) 5.
Bill Morris (JdF) 5, Don Matheson (RC) 4.
Perry Shack (Esq) 8, Jack Anderson (JdF) 7.
Brian Castle (MB) 10, Wayne Fertich (JdF) 1.
Bud Taylor (VCC) 8, George Halkyard (MB) 7.
Gord Carmichael (VCC) 5, Ted Jurista (Pl) 4.
Jim Fennell (VCC) 12, Bruce Coulter (Pl) 3.

World record

Greg Joy of Vancouver, silver medalist in the 1976 Montreal Olympics, set a new world indoor high jump record Friday night in College Park, Maryland when he cleared 7 feet, 7 inches in a National Invitational track meet. The leap added half an inch to the previous record set by Dwight Stones in 1976.

The Original Knight SOLUNAR TABLES When To Fish Or Hunt

According to the Solunar Tables calculated for this area, the best times for hunting and fishing for the next 48 hours will be as follows (times shown are Pacific Standard):

Minor	Major	Minor	Major
A.M.		P.M.	
TODAY			
9:20	3:35	9:45	4:00
TOMORROW			
10:15	4:25	10:35	4:50

Minor periods, shorter duration, light type.
Major periods, lasting 1½ to 2 hours are shown in bold.

Godfrey sparks Totems

Bob Godfrey scored 20 points Friday night as Victoria High Totems dumped Claremont Spartans 60-39 in Greater Victoria high school basketball league play.

In a girls' league encounter, Debbie Cains and Lisa Favor netted 10 points each in leading Mount Douglas Ramblers past Dunsmuir 65-25.

Quinn Groenhyde scored 36 points to spark Parkland Panthers to a 90-72 victory over Handsworth of Vancouver during the opening of an exhibition tournament at the Parkland.

Sentinel of West Van outdid Esquimalt Dockers 73-61 in another match, while Cowichan Thunderbirds dumped Reynolds Roadrunners 78-58 in an exhibition at Mount Douglas High.

The host Rams blasted Stelly's Stingers 109-23 as Rich Avery collected 18 points.

Chynoweth disciplines brawlers and clubs

CALGARY (CP) — Ed Chynoweth, president of the Western Canada Hockey League, announced suspensions totalling 23 games and $750 in fines Friday as a result of a brawl in Regina between the Pats and Brandon Wheat Kings on Wednesday.

Chynoweth said that each coach, Lorne Davis of the Pats and Dunc McCallum of the Wheat Kings will also have to post a $500 bond which will be forfeited should either team be involved in any similar incidents.

Regina's Kevin Krook was hit the hardest with a seven-game suspension for leaving the penalty box and for receiving his fifth and sixth game misconducts.

Five-game suspensions were handed out to Earl Switzer of Regina along with Tim Lockridge and Larry Naismith of Brandon. A $500 fine went to the Regina club and a $250 fine went to Brandon.

Switzer received his suspension for being the first identifiable player off the bench during an altercation while Krook and Naismith received similar suspensions for leaving the penalty box.

Lockridge was suspended for receiving a gross misconduct and making gestures "unbecoming to both himself and the game of hockey."

Gerald Minor of Regina was suspended one game for receiving his fifth game misconduct.

Stockton, Borg win

BIRMINGHAM, Ala. (AP) — Dick Stockton, surviving four match points, defeated second seed Brian Gottfried 6-3, 3-6, 7-6 in the quarter-finals Friday of the Birmingham International indoor tennis tournament.

Gottfried of Fort Lauderdale, Fla., had a 40-15 lead on Stockton's serve in the third set. No. 7 Stockton fought off five match points, then won two to set up a tie-breaker.

Stockton of Dallas took a 3-0 lead, then Gottfried came back for 6-3 lead. But Stockton won five points in a row to win.

Top-seeded Bjorn Borg of Sweden defeated Roscoe Tanner 6-4, 7-6. Borg, who served three aces, got two of them in the tie-breaker and threw in a terrific topspin drive for a placement to Tanner's forehand. That was on the way to 7-6 in the 12-point tie-breaker for the match.

Earlier, Eddie Dibbs of Miami Beach, Fla., defeated unseeded Terry Moore of Memphis 6-4, 6-2.

No. 3 Vitas Gerulaitis of Howard Beach, N.Y., dominating with his serve and net play, beat No. 5 Raul Ramirez of Mexico 6-2, 6-3.

Superdome shocks Rozelle

NEW ORLEANS (AP) — Commissioner Pete Rozelle has decried as ill-timed and "in poor taste" the violent television movie *Superdome* aired Monday six days before football's Super Bowl XII.

The National Football League head declined to attribute the telephoned threat on the life of Denver running-back Jon Keyworth to showing of the film but he said:

"The power of suggestion in things like this is so great. I remember when I was doing public relations work for a trans-continental airline many years ago there was a hijacking in Australia.

"It was one of the first—a novelty at the time. But it was later discovered that a movie had been shown which carried details of the hijacking almost to the letter.

"All of us are aware of the escalation of such hijackings over the past several years."

The threat against Keyworth was phoned Wednesday to the Bronco headquarters in Denver.

Strict security measures immediately were invoked by the team, which plays Dallas Cowboys on Sunday for pro football's championship.

The running back's mail was intercepted and screened. A security guard was posted outside his hotel room. Denver officials acknowledged that it conceivable was the work of a crank but Fred Gehrke, Denver general manager, said Keyworth was a "a little shook up."(Later story page 11.)

The two-hour movie, shown by ABC across the United States and into most of Canada, was based on a fictional Super Bowl at the Superdome here and was saturated with intrigue, sex and murder, revolving around an attempt by gamblers to fix the game.

"It was a terrible movie," said Rozelle. "I must say that I was deeply concerned that it was shown. Our office had no advance warning of it until the advertising began about a week ago,"

Don Weiss, assistant to the commissioner, said he had learned a movie was being filmed at the Superdome during one of his advance visits but was not aware of its content.

"Originally the film was entitled Countdown to The Super Bowl," Weiss said, "but we informed the producers they could not use the word Super Bowl because it is copyrighted."

"We had no idea what the movie was about until it was shown."

The movie was filmed last fall, the production crew spending three months in the 76,000-seat facility. At the time, the stadium was state-operated. It since has gone into hands of a hotel syndicate.

"I'm not sure the present operators would have allowed the movie to be filmed there," a spokesman for the National Football League said.

ALL FOUR SENIOR TITLES are WIDE-OPEN
you can WATCH THEM BEING DECIDED
as Canada's TOP SKATERS give
their best performances in
BIDS for the WORLD TEAM

1978 CANADIAN FIGURE SKATING CHAMPIONSHIPS
Memorial Arena January 30th - February 5th
All events are now on sale at the box office
Section A $25.50 — B $23.00 — C $20.50
Includes All Practices, all competitive events, and Exhibition of Champions.
Single Event TICKETS Now on Sale.

Amazing Barons add Leafs to list

The mighty keep falling, one by one, in Cleveland.

The amazing Cleveland Barons captured their third home victory in as many nights Friday, easily handling Toronto Maple Leafs 5-2 in one of three National Hockey League games.

Elsewhere, St.Louis Blues nipped Colorado Rockies 2-1 and Washington Capitals battled Minnesota North Stars to a 2-2 tie.

The Barons added the Leafs to their list of recent conquests in suburban Richfield, after downing New York Islanders Wednesday night and following with another upset Thursday over Buffalo Sabres.

Recent trades stood the Barons in good stead Friday, as Rick Jodzio, who came over from Colorado this week, fired the winner 1:08 into the final period.

It was Jodzio's first NHL goal. Chuck Arnason, who was traded with Jodzio, collected a goal, too.

Also scoring for Cleveland was J.P. Parise, acquired earlier this week from the Islanders with Jean Potvin in a deal which saw Wayne Merrick travel to Long Island.

Cleveland, still in the Adams Division cellar behind Boston, Buffalo and Toronto, has won four of its last five games and four in a row at home.

Larry Patey scored on a rebound in the second period to give the Blues a 2-1 victory over Smythe Division rival Colorado.

St. Louis' win kept the third-place Rockies from gaining ground on second-place Vancouver Canucks, idle Friday.

Patey backhanded in his 11th goal of the season after goaltender Doug Favell had made the initial stop on a shot by Jim Roberts.

Rookie Barry Beck set up Wilf Paiement's 16th goal of the season for Colorado's only score.

The win was the fourth straight over Colorado for the Blues, who have won 10 games all year. It moved them within one point of the Rockies in division standings.

In Bloomington, Minn., defenceman Doug Hicks slapped a 30-foot shot past Washington netminder Jim Bedard with 54 seconds remaining to give the Smythe Division cellar-dwellers the tie. The big goal came with North Stars' goaltender Pete LoPresti off the ice in favor of a sixth attacker.

Washington's Guy Charon opened scoring 1:31 into the game when he took a short pass from Bob Girard and drilled a 40-footer in the Minnesota net.

North Stars' centre Glen Sharpley tied it with a short shot between the left post and Bedard's pads but just 17 seconds later the Caps regained the lead when Bill Collings flipped a backhand attempt over LoPresti.

The single point increased Washington's total to 26 but they're still seven points behind Detroit Red Wings, in the Norris Division basement.

* * *

TORONTO 2, CLEVELAND 5

First Period

1. Cleveland, Arnason 5 (Smith, Gardner) 13:42
2. Toronto, McDonald 25 (Salming, Sittler) 19:42

Penalties—Parise Cle 5:50, Manery Cle 7:47, Williams Tor 11:48, Johansen Tor 13:03, Williams Tor, Jodzio Cle majors, misconducts 17:42, Potvin Cle 18:34.

Second Period

3. Cleveland, McKechnie 8 (Hampton, Murdoch) 3:33
4. Toronto, Carlyle 1 (Ferguson) 17:50

Penalties—Boutette Tor double minor, Arnason Cle 0:47, Sittler Tor 1:38, O'Brien Cle 8:23.

Third Period

5. Cleveland, Jodzio 1 (Maruk, Parise) 1:08
6. Cleveland, Parise 14 (Maruk, Neilson) 13:59

Penalty—O'Brien Cle 4:45.

Shots on goal by
Toronto 8 1 11—20
Cleveland 9 9 12—20

Goal—Palmateer, Toronto; Edwards, Cleveland.

Attendance: 4,527.

WASHINGTON 2, MINNESOTA 2

First Period

1. Washington, Charron 18 (Sirois) 1:31

Penalties—Maxwell Min 2:39, Rowe Wash, Hicks Min, Lane Wash 10:33, Watson Wash 15:25, 19:33.

Second Period

2. Minnesota, Sharpley 10 (Zanussi, Bennett) 17:04
3. Washington, Collins 7 (Patrick, Bragnalo) 17:21

Penalties—Lane Wash 1:39, Sharpley Min 6:48, Young Min 10:21.

Third Period

4. Minnesota, Hicks 2 (Bennett, Sharpley) 19:06

Penalty— Girard Wash 5:35.

Shots on goal by
Washington 5 9 4—18
Minnesota 15 9 11—35

Goal—Bederd, Washington; LoPresti, Minnesota.

Attendance—6,438.

ST. LOUIS 2, COLORADO 1

First Period

1. St. Louis, Hammarstrom 11 (Bourbonnais, Seiling) 11:53

Penalties—Neely Col 1:23, Holt StL 8:35.

Second Period

2. Colorado, Paiement 16 (Beck, Van Boxmeer) 11:58
3. St. Louis, Patey 11 (Roberts, Hess) 14:15

Penalties—Bennett StL 2:48, Beck Col 4:28, Suzor Col 4:47, Hess StL 11:36.

Third Period

No scoring.

Penalties—None.

Shots on goal by
St. Louis 9 10 3—22
Colorado 9 8 10—27

Goal—Myre, St. Louis; Favell, Colorado.

Attendance—6,758.

Norris Division

	G	W	L	T	F	A	Pts
Montreal	41	29	7	5	164	87	63
Los Angeles	41	17	15	9	125	112	43
Pittsburgh	42	13	19	10	145	173	36
Detroit	38	14	19	5	111	128	33
Washington	41	9	23	10	96	151	28
Adams Division							
Boston	41	26	9	6	156	100	58
Buffalo	41	23	8	10	150	113	56
Toronto	41	24	13	4	147	112	52
Cleveland	43	14	25	4	123	165	32
Campbell Division							
Philadelphia	41	25	9	7	173	104	57
NY Islanders	41	23	10	8	168	104	54
Atlanta	41	15	15	11	119	127	41
NY Rangers	41	14	18	9	139	144	37
Symthe Division							
Chicago	41	14	16	11	103	109	39
Vancouver	40	12	19	9	117	154	33
Colorado	39	9	22	8	121	147	26
St. Louis	41	10	26	5	94	157	25
Minnesota	40	9	26	5	108	172	23

Tonight's Games
NY Rangers at Philadelphia
NY Islanders at Washington
Los Angeles at Atlanta
Boston at Montreal
Cleveland at Pittsburgh
Buffalo at Detroit
Colorado at Vancouver
Chicago at Toronto
Minnesota at St. Louis

McCarthy

Marse Joe McCarthy dies at 90

BUFFALO (AP) — Joseph V. McCarthy, the Hall of Fame baseball manager who led New York Yankees to eight American League pennants, died Friday evening in hospital.

McCarthy, 90, died of pneumonia, a nurse said. He had entered the hospital in November for treatment of the lung disease.

In recent years Marse Joe had been in and out of the hospital with a broken hip and other ailments. He had also lost touch with baseball and the Yankees, the team he was most closely associated with.

McCarthy's first major league opportunity came in 1926 when he was hired to pilot Chicago Cubs, perennial tail-enders. The Cubs finished in the first division that year, and found themselves in the World Series in 1929.

He was fired after losing the World Series to Philadelphia, but hired by the Yankees in 1931.

Under Marse Joe, the Yanks won seven World Series, including four in a row, 1936-39. He later was manager of Boston Red Sox before retiring to his farm in the Buffalo suburb of Tonawanda.

McCarthy, born in Germantown, Pa., April 21, 1887, broke into professional baseball at age 20 after dropping out of Niagara University. He lasted a dozen games with a Wilmington, Del., club.

Never considered a master strategist, McCarthy's success as a skipper was usually attributed to his ability to mold his players into a well-knit unit. To do this, he chose men as much for their "disposition," as he called it, as for their physical skills.

TRUCK & BUS TRAINING
Saferway Driving School
Victoria 385-8212
Nanaimo 758-3421

Derlago's mates explode

While defending Western Canada Hockey League scoring champion Bill Derlago cools his heels with an injury, his linemates with the Brandon Wheat Kings are doing some fancy shooting of their own.

Left winger Brian Propp and right wing Ray Allison combined for seven goals Friday night as the Wheat Kings clobbered the Saskatoon Blades 9-3.

Propp, who has taken over as league scoring leader, scored four goals and added three assists to boost his points total to 104 in 40 games.

Allison scored three goals in the rout, making it the third consecutive three-goal game, tying a WCHL record.

Former Wheat King Ron Chipperfield, whose season goal-scoring mark was eclipsed by Derlago last season, and Gerald Minor, current captain of Regina Pats, share the mark with Allison.

Derlago, Allison and Propp finished 1-2-3 in league scoring last season.

In other league games, the Pats whipped the visiting Medicine Hat Tigers 11-7, despite three-goal outputs by two Tigers, and host Calgary Wranglers did in Billings Mustangs 5-3.

Eastern Division

	G	W	L	T	F	A	Pts
Flin Flon	46	24	16	6	247	226	54
Brandon	40	21	9	10	226	176	52
Regina	45	21	20	4	220	235	46
Saskatoon	41	12	27	2	206	243	26
Central Division							
Billings	45	24	17	4	230	211	52
Lethbridge	46	21	20	5	210	202	47
Calgary	40	13	21	6	184	239	32
Medicine Hat	42	12	24	6	167	210	30
Western Division							
Portland	37	19	10	8	179	152	46
New West.	40	15	16	9	183	175	39
Seattle	35	15	12	8	173	149	38
VICTORIA	41	15	20	6	188	195	36

SASKATOON(3)—Brent Ashton, Ken Federko, Terry Paskaruk; BRANDON(9)—Brian Propp 4, Ray Allison 3, Brad McCrimmon, Dave Stewart. Attendance—2,909.

MEDICINE HAT(7)—Cal Halasz 3, Merlin Malinowski 3, Rod Van Slyke; REGINA(11)—Paul Hogan 2, Mike Blaisdell 2, Dirk Graham, Gord Wappel, Clark Bacala, Jamie Pearson, Doug Wickenheiser, Ron Parent, John Eger. Attendance—2,650.

BILLINGS(3)—Harvie Pocza 2, Blake Sullivan; CALGARY(5)—Gene O'Sullivan 2, Randy Larsen, Darryl Erickson, Dave Roberts. Attendance—2,555.

SAVE UP TO 30%
ON DOWN PARKAS
• LIGHTWEIGHT Reg. 74.95 NOW 59.95
• CHILDREN'S Reg. 58.95 NOW 39.95
ON CROSS COUNTRY SKIS
• ALL EPOKE XC SKIS Reg. 129.95 NOW 99.95
ABC Recreational Equipment
1-13 564 YATES STREET 384-6522
Down & Wool Clothing, Packs, Tents, Boots, XC Skiing, Books

GTS WINTER RETREAD
ECONOMY CARS 550x12 A78x12, 600x12 A78x13, 600x13 B78x14, 650x13 — 20.95 ok
COMPACT CARS 700x13 C78x13, 645x14 C78x14, 696x14 D78x14 — 21.95 ok
INTERMEDIATE CARS E78x14, F78x14, F78x15 — 22.95 ok
STANDARD SIZE G78x14, G78x15 — 23.95 ok
STATION WAGONS H78x14, H78x15 — 24.95 ok
Triple Tire Guarantee
1. Nation Wide. 2. Money Back in Writing. 3. Against all road hazards — unconditionally.
ok TIRE STORES
CHARGEX
3030 NANAIMO ST.
Turn off Finlayson at Trader Vic's
386-3156
1-3

SLEGG'S CASHWAY LUMBER
VICTORIA 1496 ADMIRALS RD. JUST UP FROM CRAIGFLOWER OR ½ MILE FROM THE END OF THE GORGE RD. PHONE 388-9975
SIDNEY 9764 5th ST. NEXT TO SAFEWAY SHOPPING CENTRE PHONE 656-1125
INVENTORY REDUCTION SALE!
Continues tremendous reductions across the board on retail items while quantities last—stock must be reduced by Jan. 31 stocktaking.
FIR PLYWOOD SANDED D GRADE 4x8 sheets: ¼", only 5.38; ⅜", only 6.88; ½", only 8.88; ⅝", only 9.48; ¾", only 11.88
GOOD 1 SIDE No. 1 SANDED 4x8 sheets: ¼", only 8.48; ⅜", only 11.48; ½", only 12.38; ⅝", only 14.38; ¾", only 16.88
SANDED INDUSTRIAL GRADE A good substitute for good 1 side. ⅜", only 7.49
STANDARD FIR SHEATHING 4x8 sheets: ⅜", only 6.25; ½", only 8.40
SANDED PLYWOOD CUTTINGS: 24"x48"x¼", only 1.88; 24"x48"x⅜", only 2.10; 24"x48"x½", only 2.75; 24"x48"x¾", only 3.30
LADDERS: 2 only 8' Wood Step Ladders, Only 32.00; 6 only 24' Aluminum Extension Ladders, Only 44.95
CEDAR PRODUCTS FENCING Not all lengths in stock. Phone in your requirements. 1x6 rough cedar, only 16¢ ft.; 1x8 rough cedar, only 20¢ ft.; 4x4 rough cedar, only 46¢ lin. ft.
SIDING GRADE ROUGH CEDAR Band sawn face ideal for board and batten. 1x8, 450.00 m 31¢ ft.; 1x10, 475.00 m 40¢ ft.
SPINDLES Rough cedar spindles to dress up that sundeck. 3x3x36". Only 2.95 ea.
CLEAR CEDAR 2x2's Ideal for outside trim. All lengths. Only, ft. 24¢
POLY TARPS Fibreglass reinforced with gromets. REMAINING STOCK 20% OFF
PANELLING SPECIALS at Super Prices: ACRYTUFF PECAN Only 5.25; CANFOR FLAT PECAN Only 6.29; CANFOR GROOVED PECAN Only 6.29; CANFOR GROOVED ROSEWOOD Only 6.29; MEDIUM P/F MAHOGANY Only 4.19; LIGHT P/F MAHOGANY Only 4.19; DARK TONTEX SECONDS Only 3.89; V-G ROSEWOOD Real wood, only 12.20; V-G TEAK Real wood, only 10.30; FIRELIGHT BIRCH Real wood, only 9.80; BRIDGEPORT PINE Real wood, only 11.95
CORRUGATED FIBREGLASS ROOFING White, yellow and green. Still a few of these left at: 26"x8 ft. 3.68; 26"x10 ft. 4.60; 26"x12 ft. 5.68
OLYMPIC STAIN All semi transparent and solid colours. Only 12.88
ANTI FREEZE Only 4.49 gal.
SIDING SPECIALS: 1x8 Cedar Chanel Siding Util. gr. (1000 BM only) 19¢ ft.; 1x4 Cedar V-Joint Utility grade 10¢ ft.; 1x4 Cedar V-Joint Standard grade 13¢ ft.; 1x6 Cedar V-Joint Utility grade 14¢ ft.; 1x6 Cedar V-Joint Standard grade 17¢ ft.
CONCRETE PATIO STONES All Clearance Priced While They Last. PLAIN: 78 only, 10"x20"x2" Clearance Price 1.15; 101 only, 12"x24"x2" Clearance Price 1.39; 46 only, 20"x20"x2" Clearance Price 1.72. DIAMOND PATTERN FINISH: 48 only, 12"x24"x2" Clearance Price 1.25; 20 only, 24"x30"x2" Clearance Price 3.69; 180 only, 8"x20"x2" trapezion shaped Clearance Price 1.05
SPRUCE CHANEL SIDING 1x6 No. 1 Rough Face per m 395; 1x8 Stained Green (800 BM) Only ft. 18¢; 1x8 Stained Gold (500 BM), Only ft. 18¢
WHEELBARROWS Professional model AC-15 by Erie Only 52.50
FIBREGLASS INSULATION: R-7 Rolls 80 sq. ft., Only 6.95; R-7 Batts 15"x48", Only per m 78.00; R12 Batts 15"x48", Only per m 140.00; R-20 Batts 23"x48", Only per m 240.00; R-28 Batts 24"x48", Only per m 310.00
CELLULOSE LOOSE-FILL INSULATION 28 lb. bag 5.25 Rent a blower to install this insulation. Only, per day 12.00 or 8.08 per bag installed. (Blown into attics, including delivery)
SUNDECK COATING Buy Now for Spring at Bargain Prices. SUNDEX NEOPRENE gal. 7.80, 2½ gal. 16.00. SUNDEX HYPALON 3 colours. gal. 9.30, 2½ gal. 19.80. STRETCHTEX TROWEL COAT gal. 11.90. STRETCHTEX COLOUR COAT gal. 11.90
CEILING TILE: 12x12 Plain White 64 sq. ft. box. Only 12.95; 16x16 Plain White 64 sq. ft. box. Only 14.25; 48x48x¼" White Squaretex Ceiling Panels. Seconds. Only 1.79
ROOFING: 50-lb. Rolled Roofing. 108 sq. ft. Only 8.59; 90-lb. Rolled Roofing, 4 colours. 108 sq. ft. Only 10.49; Tar Paper 400-sq.-ft. roll. Only 5.50; No. 15 Roof Felt 432-sq.-ft. roll. Only 9.90
BI-FOLD DOORS ROTARY CUT MAHOGANY BIFOLD: 6 only, 1'6"x6'8" Clearance Price 12.64; 6 only, 2'0"x6'8" Clearance Price 14.04. EMBOSSED WALNUT FINISH: 11 only, 2'0"x6'8" Clearance Price 17.28; 7 only, 2'6"x6'8" Clearance Price 19.66; 16 only, 3'0"x6'8" Clearance Price 21.60; 8 only, 4'0"x6'8" Clearance Price 33.28. FULL LOUVRED MAHOG. BIFOLDS: 4 only, 1'6"x6'8" Clearance Price 26.24; 12 only, 3'0"x6'8" Clearance Price 34.56; 5 only, 6'0"x6'8" Clearance Price 67.72. HALF LOUVRED MAHOGANY: 9 only, 3'0"x6'8" Clearance Price 40.55; 6 only, 4'0"x6'8" Clearance Price 67.23; 5 only, 6'0"x6'8" Clearance Price 80.03
FORMICA DECORATIVE LAMINATES 4x8 sheets: 8 popular patterns including 2 woodgrains, teak & walnut. Only 15.88 sq.
PRE-HUNG DOORS Stain Grade Mahogany Doors in 1x5 mahogany jamb, 2'0", 2'4", 2'8" x 6'8". 20.88. Walnut Embossed Prefinished Doors in prefinished jamb, 2'4", 2'6", 2'8" x6'8" 35.00
REJECT DOORS 1⅜ Hollow Core Doors Many sizes all 6'8" high. Only 4.59
GARDEN TOOLS We must make room for this year's shipment so all remaining stock from last year is reduced greatly to clear. All by True Temper: Long Handle Shovel Reg. 6.99, Now 5.40; Long Handle Shovel Heavy duty. Reg. 15.95. Now 12.00; Bow Rake Reg. 6.99. Now 5.40; True Temper Cordless Fishing Line Grass Trimmer Reg. 68.00. Only 58.88
SUSPENDED CEILING MATERIAL: 24x48x½" Plain White Lay-In Panels. Only, ea. 2.15; Main Tee Metal 8'. Only, ea. 1.30; Wall Angle 8 ft. Only, ea. 90¢; Cross Tee 2 ft. Only, ea. 42¢
ALUMINUM GUTTER 4" Gutter In white or brown enamel finish. 10' or 16' lengths. Only 45¢ ft. 2"x3" Downpipe In white or brown enamel finish. 10' lengths. 42¢ ft. 10% OFF ALL GUTTER ACCESSORIES ALSO
LUMBER SPECIALS: 1" BOARDS 1x2 S4S Common ft. 5¢; 1x3 S4S common ft. 7¢; 1x4 S4S No. 1 Fir ft. 8¢; 1x4 S4S No. 1 Spruce ft. 8¢; 1x4 Utility Cedar ft. 5¢; 1x6 S4S No. 1 Fir ft. 12¢; 1x6 Economy Boards ft. 6¢; 1x8 Mill Run Shiplap 6' and 8' ft. 10¢; 1x10 Mill Run Resawn Boards ft. 13¢; 1x10 Mill Run Shiplap ft. 14¢; 1x12 Utility Fir, Resawn ft. 14¢. 2" DIMENSION 6' SHORTS NO. 1's: 2x3x6' Spruce, only ea. 39¢; 2x4x6' Spruce, only ea. 44¢; 2x4x6' Fir, only ea. 46¢; 2x6x6' Fir, only ea. 90¢; 2x6x6' Hem, only ea. 90¢; 2x10x6' Fir, only ea. 1.45; 2x2x92¼ Mill Run, only 39¢; 2x4x92¼ Econo Studs ea. 39¢; 2x4x6' Utility Cedar ea. 30¢. 10' AND LONGER: 2x4 Utility Fir ft. 11¢; 2x4 Standard Spruce, 10', 12' and 14' ft. 16¢; 2x10 Utility Hem ft. 27¢. We have in our yard many sling load specials of odds 'n ends at great savings. These are tagged by the load. Come in and look around. Here are a few examples: 1 load 2x4 Economy, Random Lenghs, 1400 BM, only 106.00; 1 load 1x8 Economy Shiplap 1500 BM, only 90.00; 1 load 180 pcs. 1x6x4' Resawn Mill Run Boards Makes good fencing. Only 71.00
CABINET PLYWOOD 4x8 sheets: ¾" L/C Ash Slight defects, only 37.50; ¾" L/C Teak 1 side, only 35.95; ¾" L/C Walnut 1 side, only 37.95
HARDBOARDS 4x8 sheets: ⅛" Reject, only ea. 2.39; ⅛" No. 1's ea. 2.79; ¼" No. 1's primed ea. 4.29
AT THE SIDNEY STORE: Many items clearance priced this week. Check these examples: FLOOR TILES Armstrong Place & Press Tile 12"x12". All patterns. Only 39¢ ea.
20% OFF THESE ITEMS AND MANY OTHERS Amerock Cabinet Hardware, Amerock Carriage House Decorative Hardware, Shelf Brackets and Standards, 3-M Contact Cement, Shepherd Casters, all hand tools, and many more specials in the store. Come in and see.
SIDNEY-NORTH SAANICH
Visit our store in Sidney, next to Safeway, for all these bargains.

1978 "Le Car" 1978
For IMMEDIATE DELIVERY
Le Car
RENAULT 5 GTL!
'78 Renault 5 GTL "Le Car" features: 50 m.p.g.*, front wheel drive, 13" wheels with Michelin steel belted radial tires, fully independent torsion bar suspension, four-on-the-floor full synchromesh, rack and pinion steering. And for 1978, it offers even more! Front power disc brakes. New design radio console. New exciting color choice. "Warranty-Plus" — 24 months/40,000 kms on engine and gear box. That's in addition to full carpeting, leatherette upholstery, double rust inhibition treatments and lots more.
*Tested to Transport Canada approved standards.
BANK FINANCING ARRANGED
capital city auto ltd.
1750 Government St. 386-7508
Open 'til 7 p.m. Mon.-Fri., 'til 5 p.m. Sat.
Dealer Licence No. 00162A

Sport digest

Three named to hoop hall

OTTAWA (CP) — The first three members of Canada's newly established basketball Hall of Fame will be honored during National Basketball Week Jan. 14-21, Frank Butler of St. John's, Nfld., president of the Canadian Amateur Basketball Association, announced Friday.

The three are Dr. James Naismith, a native of Almonte, Ont., who is credited with the invention of the game in Springfield, Mass., in 1891, Percy Page, coach of Edmonton Grads from 1914 to 1940, and Noel MacDonald, a prominent member of the famed women's team.

The week will also mark the conclusion of the second annual national Baskethon, a country-wide fund-raising campaign.

Bowler atones act

LAHORE, Pakistan (Reuter) — Fast bowler Sarfraz Nawaz, who apologized to the people of Pakistan Thursday for walking out on the national cricket team last month, made further amends Friday by initiating England's downfall in the third one-day international.

Sarfraz, whose apology was the condition on which he was selected for the game, removed openers Mike Brearley and Geoff Boycott in his first three overs and Pakistan went on to win by 36 runs, a consolation victory after its defeats in the first two limited over matches.

Pakistan made 158 for six from its 35 overs and England was then bowled out in 31.4 overs for 122, leg-spinner Wasim Raja taking three for 23.

Operation sidelines champ

EAST BERLIN (Reuter) — Women's world high jump record holder Rosemarie Ackermann of East Germany will miss the entire indoor track and field season after an ankle operation on Tuesday, officials said Friday.

Ackermann, who last August became the first woman ever to clear two metres, is expected to stay in the hospital for two weeks after the ligament operation which doctors said was successful.

The officials said she would then begin gentle training to prepare for the European track championships in Prague in August.

Penalty shots not *that* important

Only 78 of 209 tries converted

By MEL SUFRIN
CP Sports Editor

When is a penalty shot not a penalty shot?

Ask Steve Jensen of Minnesota North Stars.

He was given a penalty shot opportunity in a National Hockey League game against Toronto Maple Leafs in Bloomington, Minn., Wednesday night but never got a shot off.

Just after crossing the blueline, the 22-year-old Minneapolis-born left winger lost control of the puck and it skittered harmlessly away from goalkeeper Mike Palmateer.

The sheepish smile on Jensen's face betrayed his embarrassment. And he won't soon forget the muff because the North Stars were leading 3-0 at the time and went on to lose 4-3.

But if it's any solace to him, penalty shots aren't all that important.

More often than not, they are likely to have the same result as the first penalty shot ever taken in the NHL. That was in Toronto on Nov. 10, 1934, and Armand Mondou of Montreal Canadiens was foiled by Leafs goalkeeper George Hainsworth.

The first goal on a penalty shot came three nights later when Ralph Bowman on St. Louis Eagles beat Alex Connell of Montreal Maroons in a game in St. Louis, won 2-1 by the Maroons.

Over the years a total of 209 penalty shots have been taken and only 78 have resulted in goals for an average of 37.3 per cent.

The most called in a single season was 29 in 1934-35 and only four were successful. There were none called in 1965-66.

Since the NHL expanded in 1967, the success percentage had been below average. Of 94 shots, 28 have produced goals, an average of 28.7 per cent.

Things were really bad in 1975-76 when only one goal was scored in 11 shots, by Bob Nevin of Los Angeles Kings against Tony Esposito of Chicago Black Hawks.

There were 13 shots and five goals in 1976-77. This season there has been only one goal in six tries, Clark Gillies of New York Islanders beating Bernie Wolfe of Washington Capitals on Nov. 13.

Most penalty shots are called when a player is tripped or pulled down from behind on a clear breakaway. Jensen got his chance when Jack Valiquette tripped him.

Some occur when a player other than the goalie puts his hand on the puck or deliberately falls on it in the crease. Gillies got his penalty shot after Jack Lynch of the Capitals covered the puck with his glove during a scramble.

Among active goalkeepers, the ace against penalty shots is Rogatien Vachon of Los Angeles Kings. He hasn't given up a goal in six tries.

Ed Giacomin, with New York Rangers and Detroit Red Wings, has been put to the test most often, giving up three goals on 10 penalty shots.

Ken Dryden of Montreal has surrendered one goal on four shots and Denis Herron of Pittsburgh Penguins hasn't been beaten in three attempts.

Gord McRae has given up goals both times he was tested, on successive nights in March of 1975.

Michel Belhumeur of Washington faced two penalty shots in the same game, turning back Jim Pappin and Stan Mikita of Chicago on Oct. 23, 1974. A little more than two weeks later he faced another penalty shot and was beaten by Orest Kindrachuk of Philadelphia Flyers.

In seven seasons with Pittsburgh, Ron Schock was given more penalty shot opportunities than anyone else in the NHL. He tried three times and missed them all.

But he was in good company. Such big shooters as Montreal's Yvan Cournoyer and Steve Shutt, Buffalo's Gil Perreault and Toronto's Lanny McDonald haven't been able to convert their chances.

The NHL rules require that a penalty shot be taken against a goalkeeper. But junior rules in Ontario a few years ago weren't that specific. Roger Neilson, coach of Peterborough Petes, used defenceman Ron Stackhouse and he stopped seven penalty shots in succession. The rule was changed the next season. Neilson went on to become coach of the Leafs while Stackhouse went to Pittsburgh.

Jensen

Whitecaps trade captain

VANCOUVER (CP) — Vancouver Whitecaps sent veteran defender Bruce Wilson to Chicago Sting in a North American Soccer League trade Friday.

A club spokesman said Whitecaps would receive Chicago's third-round pick in the upcoming draft and an undisclosed amount of cash. Chicago had obtained the draft pick in an earlier deal with Colorado Caribou.

Wilson, 26, who had asked to be traded, was with the Whitecaps for four years and was captain of the team in 1977. He also was captain of the Canadian team in the playoff rounds for the 1978 World Cup.

Buerkle sets mile record

COLLEGE PARK, Md. (AP) — Dick Buerkle of the New York Athletic Club set a world indoor mile record of 3:54.8, beating Filbert Bayi of Tanzania in a wire-to-wire victory in the National Invitational indoor track meet Friday night. The time broke the 1974 record of 3:55 set by Tony Waldrop. Bayi was clocked at 3:58.4.

MONEY To Buy A BOAT . . .
SEE RAY BERTOIA AT
ISLAND FINANCES LTD.
764 Fort St. 386-6381
"Serving Victoria Since 1925"

See McCALLUM MOTORS LTD.
FOR MICHELIN WINTER TIRES
CORNER YATES AT COOK
382-6122 D.L. D0850

PLIMLEY ON YATES
1977 DEMONSTRATOR AND COMPANY CAR SALE
—AUSTIN MARINAS—
FROM $3654
—M.G.B.—
WITH HARD TOP
$5995
—TRIUMPH TR 7's—
FROM
$6385
PLIMLEY ON YATES
1010 YATES (D.L. 572A) 382-9121
Now the Oldest Established Auto Firm in Western Canada

DEEP SLEEP
BEDDING PROMOTIONS
by SIMMONS
DEEP SLEEP DELUXE
312 coil, multi-needle quilt
39" MATTRESS AND BOX SPRING 199.95
54" MATTRESS AND BOX SPRING 239.95
QUEEN MATTRESS AND BOX SPRING 289.95
SIMMONS DEEP SLEEP SUPERB
405 coil, multi-needle quilt
39" MATTRESS AND BOX SPRING 219.95
54" MATTRESS AND BOX SPRING 259.95
QUEEN MATTRESS AND BOX SPRING 309.95
SIMMONS SIMQUILT
HOLLYWOOD ENSEMBLE
253 coil, scroll quilt, 39" mattress, box spring, legs, beige or white vinyl headboard.
169.95 complete
OPEN FRIDAYS 9:30-4, 6-9 p.m.
SAT. 9:30-5:30, SUN. 1-4 p.m.
CREDIT PLANS AVAILABLE
WE TAKE CHARGEX and MASTERCHARGE
Tillicum DOWNTOWN
851 JOHNSON ST. 388-6613
1-13

PLAN IT NOW
WITH THE HELP OF CUBBON/LINK!
Supertone and Chinook INTERIOR LATEX 5.45 per gal. White only
Odds 'n Ends of PANELLING 4x8 Prefinished 4.99 per sheet
Economy 2x4 SHORTS 25 pcs. per bundle 6' S4S 7.45 bdl. 7' S4S 8.95 bdl.
GARBAGE TINS 6.99 ea. Plastic and galvanized
MAIL BOXES 20% OFF regular marked price
Amerock HARDWARE 10% OFF in-store stock
MOULDING SHORTS 3', 4' and 5' 5¢ per lin. ft.
CEILING TILE 12x12x½" Plain white 12.95 (64 sq. ft. carton)
Reject PRE-HUNG INTERIOR DOORS 18.96 ea.
BROAN RANGE HOODS from 34.95 Unducted
MOTOR OIL 10-30w 85¢ qt.
No. 2 SPINDLES IN-STORE SPECIAL ½ PRICE
ENTRANCE DOORS Cedar—Fir See the display at Cook St.
ZEE BRICK 4.49 per carton
BLOW-IN CELLULOSE INSULATION 8.75 per bag Evenings call 386-7818
FRICTION-FIT INSULATION
R7-150 sq. ft. 13.69 bundle
R10-105 sq. ft. 13.69 bundle
R10-105 sq. ft. 13.69 bundle
R12-90 sq. ft. 14.19 bundle
R20-50 sq. ft. 13.19 bundle
R28-32 sq. ft. 11.29 bundle
CUBBON LINK
in COLWOOD 2650 Nobhill Rd. 474-1281
on COOK 1720 Cook St. 384-8181
on SALTSPRING ISLAND RAINBOW ROAD GANGES 537-5564
Phone 384-8181
STORE HOURS: 8 A.M.-6 P.M. MON.-SAT.
ON COOK LINK CUBBON IN COLWOOD LINK CUBBON ON COOK LINK CUBBON IN COLWOOD LINK CUBBON ON COOK LINK
1-13

Hull, Ernie Richardson named to Order of Canada

OTTAWA (CP) — Four Canadians who have distinguished themselves in some sports area have been appointed to the Order of Canada, it was announced Friday.

Bobby Hull, the professional hockey great, joined 20 other Canadians in being appointed officer of the order, second of the three classifications.

Ernie Richardson of Regina, skip of the rink that won four world curling championships, was named a member of the order.

Hull needs no introduction to hockey fans but perhaps not so well known is Hull's close association with Big Brothers, an organization seeking to help troubled young persons.

Richardson has retired from competitive curling. In the 1950s and 1960s there were few who could beat his rink. Between 1959 and 1964 the rink won five Saskatchewan, four Canadian and four world championships, among other things. Richardson has written two books on curling.

"U-DO-IT" WOODWORKING

LAST CHANCE TO ENROLL IN WINTER SESSION COURSES

- INTRODUCTORY WOODWORKING
- SPINDLE TURNING ON LATHE

SPECIAL OFFER

CHARTER MEMBERSHIPS

2 for 1

(Pay for 6 months, get 6 months FREE unlimited shop time)

international tools 'n space ltd.

PHONE 383-9600

338 CATHERINE ST., AT ESQ. RD., VICTORIA (BEHIND E & N RAIL)

Sport today

HOCKEY

8 a.m. - Continuation of Western Canada International Old-Timers tournament, games through until 11 p.m., Memorial Arena, Esquimalt Sports Centre, Oak Bay Arena, Juan de Fuca Arena, Pearkes Arena.

8:30 p.m. - South Island Big Six League: Chemainus Blues vs. Victoria Athletics, Fuller Lake Arena.

CURLING

8 a.m. - Continuation of South Island men's playdowns, "A" final at 8 p.m., Racquet Club.

10 a.m. - Opening draw in South Island high school boys' playdowns, Oak Bay Curling Club.

BASKETBALL

8:30 a.m. - Continuation of Vancouver Island all-native men's and women's tournament, University of Victoria old gymnasium.

7 p.m. - Canada West Universities Athletic Association women's league: University of Lethbridge vs. University of Victoria, McKinnon Gym.

8:30 p.m. - Canada West Universities Athletic Association men's league: University of Lethbridge vs. University of Victoria, McKinnon Gym.

BADMINTON

9 a.m. - Continuation of Victoria and District senior closed tournament, Racquet Club.

SWIMMING

11 a.m.- Victoria Wheelchair Athletes meet: Oak Bay Recreation Centre.

RUGBY

1 p.m. - Island Union, second division: Castaways vs. Royal Roads, Carnarvon Park.

2:30 p.m. - Island Union, first division: UVic Vikings vs. James Bay Athletic Association, UVic.

SOCCER

2:15 p.m. - Island League, premier division: Victoria Athletics vs. UVic Vikings, Royal Athletic Park.

Annamarie add to ski successes

LES DIABLERETS, Switzerland (CP) — A flu-stricken Annemarie Moser-Proell won a World Cup women's downhill race Friday "in a trance," increasing her chances of winning her sixth World Cup title.

The 24-year-old Austrian, who almost did not compete because of a light temperature, beat runner-up Evi Mittermaier of West Germany by nearly one second.

Moser-Proell was timed in one minute, 29.38 seconds over the new 2,100-metre La Jorasse course, rated among the most difficult tracks on the World Cup circuit.

It was her third downhill victory this season and gave her 98 points in the World Cup standings, nine points more than second-place Hanni Wenzel of Liechtenstein.

Kathy Kreiner of Timmins, Ont., finished 15th in 1:33.60 and Loni Kiettl of Jasper, Alta., placed 39th in 1:35.71.

Moser-Proell said she took fever-reducing pills Thursday night and was undecided until shortly before the race whether she would compete.

Irene Epple, another West German, finished third, followed by Cindy Nelson of Lutsen, Minn.

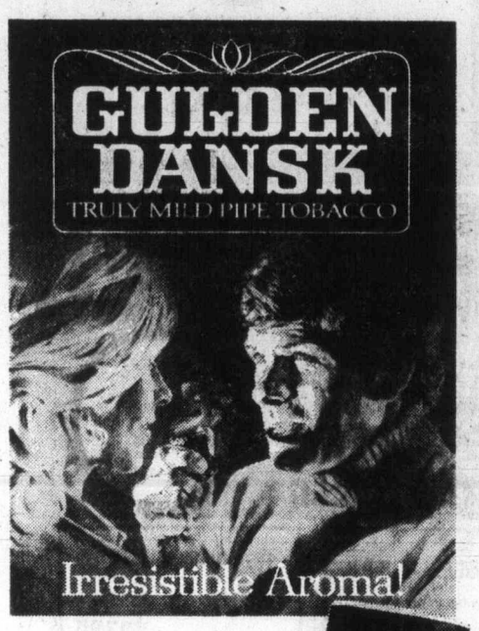

Gulden Dansk is a mild but flavourful tobacco you can smoke all day long with no problems . . . but lots of compliments. Imported from Denmark, Gulden Dansk is intended for pipe smokers who aren't afraid to be irresistible!

Special pipe offer in every pouch and tin of Gulden Dansk

Volleyball

Four clubs share lead

Four teams--Namdor I, Namdor II, Khalsa and Esquimalt Athletics--are tied for top spot with 3-1 records following action this week in the first division of the Victoria and District Senior "B" Volleyball League.

In the second division, Nooksak and Mount Douglas Grads are deadlocked for the lead and in the third (women's) division, Bayou Jr. Girls hold a two-point edge on University of Victoria.

Results:

First Division

Esquimalt Athletics def. Great Pumpkin 17-15, 15-13 and Khalsa, 15-13; Khalsa def. Great Pumpkin 15-10, 15-9 and Esquimalt Athletics, 15-6; Namdor I def. Camosun 15-7, 15-4 and Namdor II, 15-10; Namdor II def. Camosun 15-12, 15-12 and Namdor I, 15-11.

Second Division

Royal Roads def. Allenby-Ford, 15-7; Scorpions def. Royal Roads 15-7, 15-7 and Allenby-Ford, 15-10; Allenby-Ford def. Scorpions 15-6 and Royal Roads, 15-8; Nooksak def. Zooid 15-11, 15-2 and Spice, 15-2, 15-11; Multigrade def. CFB Esquimalt, 15-9; Mt. Douglas Grads def. CFB Esquimalt 15-5, 15-12 and Multigrade, 15-12, 15-5; CFB Esquimalt def. Multigrade, 15-12.

Third (Women's) Division

UVic Jayvees def. CFB Esquimalt 15-0, 15-3 and Bayou, 15-12; Bayou def. CFB Esquimalt, 15-1, 15-2 and UVic Jayvees, 15-11; Pepper def. Camosun 15-13, 15-6; Variety Pak def. Pepper 15-9, 18-16 and Camosun, 15-3; Camosun def. Variety Pak, 15-5.

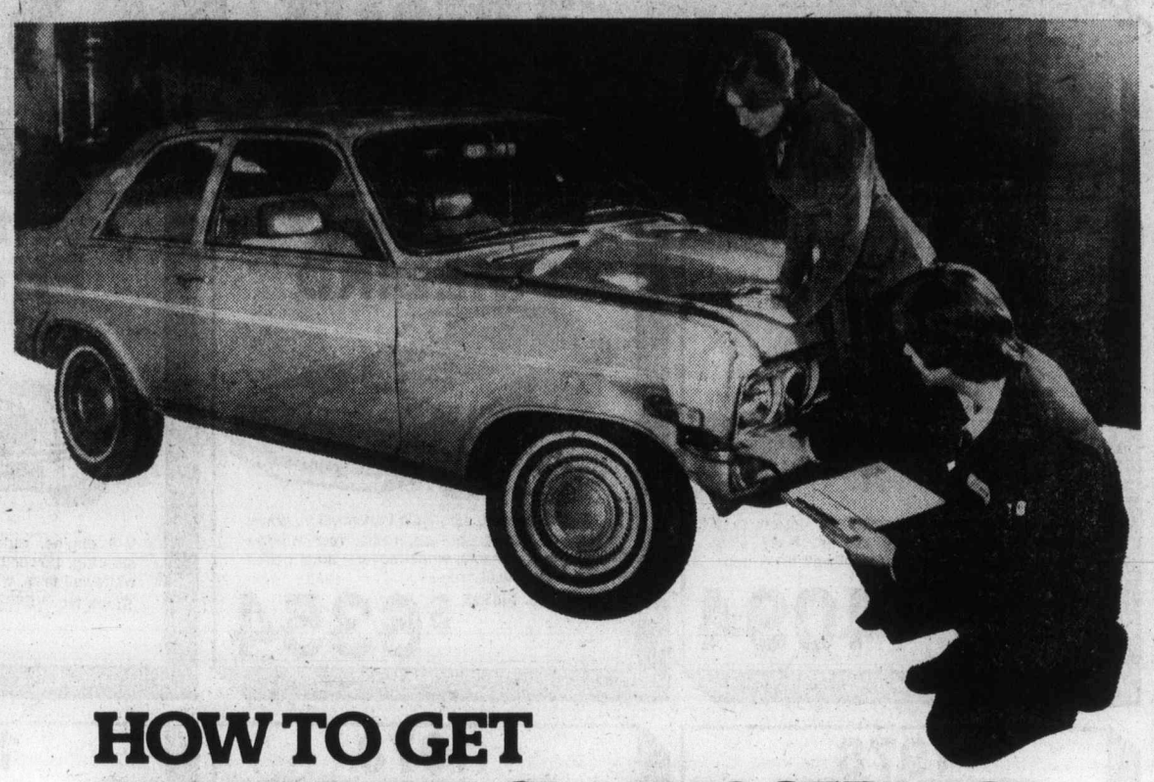

HOW TO GET 30 MINUTE CLAIMS SERVICE.

ICBC people handle about 8 automobile insurance claims per minute every hour we're open for business. Yet over 80% of those claims are settled within 30 minutes from the time a claimant first sits down with the adjuster.

That's a pretty good record, and you can help us maintain it—or even improve it—by bringing these things with you when you make a claim.

- Your owner's certificate of insurance and vehicle licence.
- Your driver's licence.
- As many details of the accident as possible. If two or more cars are involved, try to get independent witnesses. There's a useful section in your Autoplan Guide to help you record details like this. It could help speed up your claim settlement.

Because ICBC almost always carries insurance on all parties involved in an accident, our adjusters and estimators are completely unbiased. So we can be objective in assessing responsibility. The result is that claims can be settled quickly and fairly.

ICBC INTRODUCES NEW CLAIMS REVIEW PROCEDURE

If you disagree with the proposed settlement (and it does happen once in a while) you can follow this new review procedure.

First, the Claims Centre Manager will help you complete a Claims Review Form. The Senior Claims Manager at Head Office and senior officers from other Departments will review what you have said together with all the details of your claim. You will then receive a written reply outlining the Corporation's position.

Making a claim is not a contest. We try to do it expertly and fairly. And, with your help, we try to do it within 30 minutes.

INSURANCE CORPORATION OF BRITISH COLUMBIA

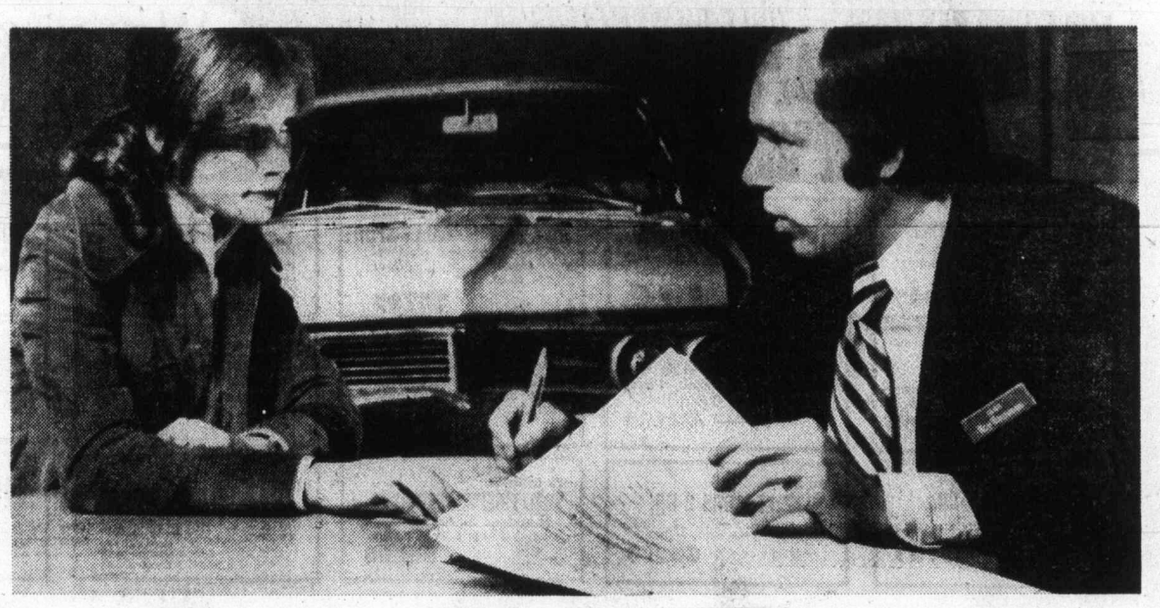

3 SUPER BUYS ON NEW AMC WAGONS

MATADOR WAGON

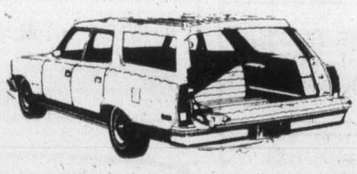

Again, only one! 1977 Matador 3-Door Wagon, finished in powder blue with woodgrain. Equipped for your travel comfort. List: $7446.

SUPER BUY $6446

HORNET WAGON

We have only one! It's a 1977 Hornet Sportabout Wagon finished in bright blue and loaded with equipment. List: $5980.

SUPER BUY $5480

PACER WAGON

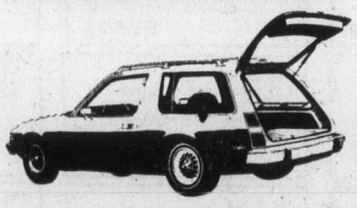

This beautiful '77 Pacer Wagon has everything from power steering and brakes to roof rack, radio and bucket seats. Finished in tawny orange. List: $5980.

SUPER BUY $5380

6 other Pacer Wagons to choose from

1-13

SAVE UP TO $1000

- All covered by the AMC Buyer Protection Plan II for 24 months or 24,000 miles.
- 'Continental Plan' financing up to 42 months to pay at only 13.5%. And no down payment on approval.
- Bob Allison, Ron Bornyk, Frank Umpherville and Reg Midgley ready to serve you.

385-8756

WINTER HOURS: Mon. to Fri. 8:30 to 6 p.m. SAT. 8:30 to 5 p.m.

DL00247A 385-8756

Reg Midgley AMC — JEEP FIAT 736 CLOVERDALE

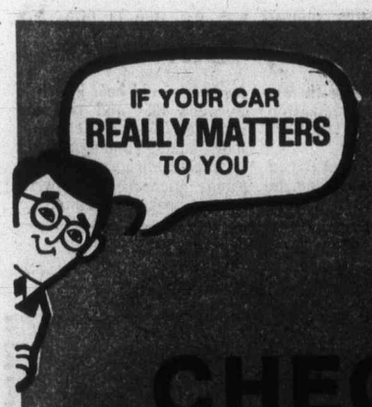

A BRAND NEW 1978 IS STILL YOUR BEST BUY!

CHECK THESE PRICES AND COMPARE

1978 ACADIAN 4-DOOR

4-cylinder engine, 4-speed transmission, rear window defogger, rally stripes, body side moulding, wheel covers, whitewall tires, console, radio, etc.
Stock No. AC1323 **$4094**

1978 FIREBIRD

305 V-8 engine, automatic transmission, power steering, power brakes, radio, rear window defogger, console, wheel covers, steel belted radial whitewall tires.
Stock No. FI8383 **$6354**

1978 PHOENIX 4-DOOR

V-6 engine, automatic transmission, power steering, power brakes, radio, rear defogger, whitewall tires, wheel covers.
Stock No. VE9922 **$5620**

1978 PONTIAC LEMANS 4-DOOR SEDAN

305 V-8 engine, automatic transmission, power steering, power brakes, radio, body side mouldings, rear defogger, remote control mirror, whitewall tires, wheel covers.
Stock No. LE3315 **$6147**

1978 PONTIAC GRAND PRIX

301 V-8 engine, power steering, power brakes, automatic transmission, rear defogger, radio, wheel covers, etc.
Stock No. GR5799 **$6668**

1978 BUICK SKYLARK 'S' 2-DOOR SEDAN

V-6 engine, automatic transmission, power steering, power brakes, rear defogger, body side mouldings, full wheel covers, whitewall tires, radio.
Stock No. SL3016 **$5457**

1978 GMC ½-TON PICKUP

6 cylinder, standard transmission, heavy duty front springs, gauges, positraction.
Stock No. YP8200 **$4962**

1978 GMC ½-TON LONG WHEELBASE VAN

Rear door glass, heavy duty front and rear springs, heavy duty shocks, 305 V-8 engine, automatic transmission, power steering, gauges.
Stock No. YV8430 **$5986**

ANNUAL USED CAR CLEAROUT CONTINUES

YOU COULD PAY MORE — YOU COULD PAY LESS
BUT YOU CANNOT BUY A BETTER USED UNIT THAN
AN EMPRESS CROWN SEAL UNIT!!

A 30-DAY 100% MECHANICAL GUARANTEE
ON CROWN SEAL USED CARS

We give it to you in writing

LOOK FOR THIS CROWN SEAL ON THE WINDSHIELD

CROWN SEAL WARRANTY — EMPRESS — PONTIAC BUICK GMC LTD.

PU 0128
1975 FIREBIRD ESPRIT
8-cylinder motor, Automatic, Power Steering, Power Brakes, Radio.
$4995

YP 0485A
1975 VEGA HATCHBACK
4-cylinder engine, Automatic, Radio.
$1895

YV 4124C
1976 CAMARO RALLY SPORT
V-8 engine, 4-speed transmission, power steering, power brakes, radio.
$5795

PU 0118A
1974 FORD ¾-TON PICKUP
8-cylinder engine, Automatic, Power Steering, Power Brakes, Radio.
$3695

YP 8060B
1975 MALIBU 4-DOOR
V-8 motor, Automatic, Power Steering, Power Brakes, Radio.
$4195

YP 6643B
1971 DODGE ¾-TON P.U.
8-cylinder motor, Automatic, Power Steering, Power Brakes.
$1495

70235-1
1974 BUICK RIVIERA
8-cylinder engine, Automatic, Power Steering, Power Brakes, Radio, Air Conditioning.
$5795

GR 9394A
1977 GRAND PRIX
V-8 motor, Automatic, Power Steering, Power Brakes, Radio.
$5995

CE 1699A
1972 LEMANS 4-DR.
V-8 motor, Automatic, Power Steering, Power Brakes, Radio.
$2195

PU 0108
1977 COUGAR "XR7"
8-cylinder engine, Automatic, Power Steering, Power Brakes, Radio.
$6195

YP 7631A
1972 CATALINA 4-DR.
8-cylinder engine, Automatic, Power Steering, Power Brakes, Radio.
$1995

L 2287B
1974 CENTURY 4-DR.
8-cylinder engine, Automatic, Power Steering, Power Brakes, Radio.
$2995

VE 7566A
1977 CADILLAC 4-DR.
V-8 engine, Automatic, Power Steering, Power Brakes, Radio, Air.
$12,995

CE 3969A
1975 CENTURY 4-DR.
V-8 motor, Automatic, Power Steering, Power Brakes, Radio.
$3495

AS 1801A
1974 LEMANS 4-DR.
V-8 engine, Automatic, Power Steering, Power Brakes, Radio.
$3195

BU 2468A
1977 LESABRE 2-DR.
V-8 engine, Automatic, Power Steering, Power Brakes, Radio.
$6295

YV 0592C
1976 FIREBIRD ESPRIT
V-8 engine, Automatic, Power Steering, Power Brakes, Radio.
$5295

AL 4077A
1974 APOLLO HATCHBACK
8-cylinder engine, Automatic Transmission, Radio.
$3395

PU 0074
1973 CENTURY LUXOS 4-DOOR
8-cylinder motor, Automatic Transmission, Power Steering, Power Brakes, Radio.
$3295

SL 2934A
1971 LESABRE 4-DR.
8-cylinder, Automatic, Power Steering, Power Brakes, Radio.
$2195

80487-1
1974 REGAL 4-DR.
V-8 engine, Automatic, Power Steering, Power Brakes, Radio.
$3395

VE 5937A
1975 VOLVO "244DL" 4-DR.
4-cylinder, 4-speed trans., power brakes, radio, air. Maroon exterior with all vinyl interior.
$4895

A 1489B
1975 DATSUN "710" 2-DR.
4-cylinder, 4-speed trans., radio. White exterior with all vinyl interior.
$3195

FI 3635B
1976 DART "SE" 2-DR.
6-cylinder, Automatic, Power Steering, Power Brakes, Radio. Silver with all vinyl trim.
$4695

YP 1483B
1976 CHARGER DR.
V-8, Automatic, Power Steering, Power Brakes, Radio. Bronze exterior with matching interior.
$4995

YL 3020B
1975 DART "360" SPORT
V-8, Automatic, Power Steering, Power Brakes, Radio. Brown with matching interior.
$4195

FI 3736B
1976 MONTE CARLO
V-8, Automatic, Power Steering, Power Brakes, Air. Blue outside with all vinyl trim.
$5495

GR 0554A
1976 FIREBIRD ESPRIT
V-8 engine, Automatic, Power Steering, Power Brakes. Silver in colour with all vinyl interior.
$5495

CE 7537A
1973 CENTURY 4-DOOR
8-cylinder engine, Automatic, Power Steering, Power Brakes, Radio.
$2695

V 1638A
1975 VENTURA HATCHBACK
8-cylinder motor, Automatic, Power Steering, Power Brakes, Radio.
$3495

F 6852A
1971 CHEV BEL AIR 2-DOOR
8-cylinder engine, Automatic, Power Steering, Power Brakes, Radio.
$1595

YV 0942A
1974 FORD ¾-TON VAN
8-cylinder. Automatic Transmission, Radio.
$3695

YP 1649A
1977 CHEV ½-TON P.U.
V-8 engine, Automatic, Power Steering, Power Brakes, Radio.
$5295

CE 9105A
1975 TOYOTA "SR5"
4-cylinder engine, 5-speed transmission, Radio.
$3995

PU 0126
1976 GMC ¾-TON "4x4" P.U.
V-8 engine, Automatic, Power Steering, Power Brakes, Radio.
$5995

FI 8699A
1977 FIREBIRD
6-cylinder engine, Automatic, Power Steering, Power Brakes, Radio.
$4995

RE 0120
1977 BUICK SKYLARK 4-DOOR
8-cylinder motor, Automatic, Power Steering, Power Brakes, Radio.
$5295

YP 4047A
1974 PINTO 2-DOOR
4-cylinder engine, 4-speed transmission. Radio.
$2395

CE 0083A
1971 LE SABRE 4-DOOR
8-cylinder engine, Automatic, Power Steering, Power Brakes, Radio.
$2195

YP 6492A
1977 GMC ½-TON P.U.
Six-cylinder engine, Automatic Transmission, Radio.
$4895

ON THE SPOT G.M.A.C. LOW-COST FINANCING

PU 0127
1976 FORD ¾-TON "4x4" CREW CAB
V-8 motor, Automatic, Power Steering, Power Brakes, Radio.
$6596

SL 6690B
1975 ASTRE WAGON
4-cylinder, Automatic Transmission, Radio.
$2695

PU 0092
1974 FIREBIRD ESPRIT
8-cylinder motor, Automatic, Power Steering, Power Brakes, Radio.
$4495

LE 3374A
1974 RENAULT "12TL"
4-cylinder engine, 4-speed transmission. Radio.
$2195

YL 5709B
1973 FORD ½-TON VAN
Partial camperized, 8-cylinder engine, 3-speed transmission, radio.
$3795

PU 0123
1976 GMC ¾-TON P.U.
V-8 motor, Automatic, Power Steering, Power Brakes, Radio.
$4995

SALE HOURS:
Mon.-Thurs., 9 a.m.-9 p.m.
Friday-Saturday 9 a.m.-6 p.m.

EMPRESS PONTIAC-BUICK-GMC LTD.

2867 DOUGLAS AT TOPAZ (Dealer Licence Number 6127A) 382-7121

Funseth jumps to lead

PHOENIX (AP) — Rod Funseth, a confirmed pessimist among pro golf's legions of egocentric optimists, overcame his troubles—real or imagined—for a six-under-par 65 that staked him to a two-shot lead Friday in the second round of $200,000 Phoenix Open golf tournament.

"I'm struggling," the 44-year-old Funseth said.

He posted a 36-hole total of 232, a whopping 10 shots under par for two trips over the 8,726-yard Phoenix Country Club course, and immediately began talking of such things as three-putt greens, shanks and erratic long irons.

The three-putt came on his final green—and was the first thing he mentioned.

He said he'd been working with former PGA cahmp Gerry Barber to correct "a nasty thing I've been doing that they call shanking."

And, too, he talked of "a little trouble with the long irons—I'm not hitting them well."

Oh, yes, there was his playing partner, too, Arnold Palmer.

"Any time you play with Arnold you get a little nervous, your heart starts beating fast," said the soft-spoken Funseth, winner of two titles in 18 years of tour activity.

George Knudson of Toronto, the first-round leader with a 65, fired a one-over-par 72 and was five strokes behind Funseth.

Jerry Pate, the defending champion and winner of five tournaments in only two years on the tour, made nine birdies on his way to 65 and was tied for second with Jim Simons at 134. Simons shot a 66 in mild, sunny weather.

Pate birdies seven of his last nine holes and finished off a string of four in a row with a chip-in birdie on the final hole.

Rik Massengale, with a 66, was at 136.

Arnold Palmer dropped a birdie putt of at least 50 feet and didn't make a bogey in his round of 68 that left him at 137.

He was tied with Lee Trevino, U.S. Open champ Hubert Green, Miller Barber, Mike Hill, Gary McCord, Mac McLendon and Knudson. Trevino and McLendon has 68s; Green, Barber, Hill and McCord 69s.

Tom Watson, the 1977 Player of the Year and a winner last week at Tucson, improved to a 67 and a 140 total.

Among those who failed to qualify for the final two rounds were Johnny Miller, 73-146; Tom Weiskopf, 73-147, and PGA champ Lanny Wadkins, 71-149.

Funseth appeared headed for an even larger lead until his three-putt bogey on the last hole.

"My first putt came to rest against a claat mark and my next putt jumped straight up in the air," he said. "Not much you can do about that."

Despite the pressure of playing with Palmer and in front of Arnold's usual massive, enthusiastic gallery, Funseth swept in front with birdies on five of seven holes coming home.

He'd dropped a 20-footer and chipped to six feet for a birdie on the front side, then began his big run with a three-wood second shot that set up a two-putt birdie 4.

He scored a deuce from 10 feet, saved from four feet on the next one, wedged to 12 inches on the next, then finished out with a 30 footer and another little chip to about 12 inches.

* * *

Rod Funseth	67-65—132
Jerry Pate	69-65—134
Jim Simons	68-66—134
Rik Massengale	70-66—136
Lee Trevino	69-68—137
George Knudson	65-72—137
Miller Barber	68-69—137
Arnold Palmer	69-68—137
Hubert Green	68-69—137
Mac McLendon	69-68—137
Gary McCord	68-69—137
Mike Hill	68-69—137
Jack Renner	70-68—138
George Archer	67-71—138
Bill Kratzert	67-71—138
Butch Baird	69-69—138
John Schroeder	69-69—138
Andy Bean	68-70—138
Lee Elder	72-67—139
Doug Tewell	69-70—139
Wally Armstrong	70-69—139
Bob Payne	69-70—139
Marty Fleckman	78-71—139
Bob Mann	68-71—139
Jerry McGee	70-69—139
Ray Floyd	71-68—139

U.K. soccer

LONDON (CP) — Results of Friday's British soccer games:

English League

Division III
Colchester 1 Gillingham 1

Division IV
Southend 0 Reading 2
Watford 1 Stockport 0

Funseth
...partners Palmer

Slew scratched

HIALEAH, Fla. (AP) — Triple Crown-winner Seattle Slew, troubled by a slight fever and poor appetite, will not make his debut as a four-year-old in Monday's Tallahassee Handicap at Hialeah Park, co-owner Mickey Taylor said Friday.

"Last night the horse didn't eat up, and again this morning," said Taylor. "Then we took his temperature. It was 102. And naturally we couldn't take him to the track this morning and won't be able to work him tomorrow (Saturday). So we just could not enter for Monday."

Seattle Slew had been assigned to carry 128 pounds for the $25,000, seven-furlong Tallahassee Handicap on Monday. Trainer Doug Peterson expressed surprise at what he described as an excessive handicap.

Frank Tours, a track spokesman, said a fever of 102 in horses is "not serious but enough to indicate that the horse can go either way ...it (the fever) can go away or it can linger. Horses are just like human beings. You do not work them. You put them to bed."

The race was to have been Slew's first since the brilliant colt suffered his only loss, in the Swaps Handicap at Hollywood Park last July 3.

Seattle Slew also has been scheduled to enter the Challenge Cup Jan. 28.

Greater Victoria
MUSIC FESTIVAL
April 18 - May 8, 1978
The entry deadline is January 21st.
Entry-forms available at Festival Office (Nelson's Music Store, 1315 Government St., Victoria) and other downtown music stores.
1-13

ROCK and ROLL
TO THE
FABULOUS
VINTAGE
IN
The Thatch
CABARET
THURSDAY and FRIDAY
Open 9 p.m. to 2 a.m.
THE
ROYAL OAK INN
4680 Elk Lake Drive
658-5231
12-21

OPEN 7 DAYS A WEEK
For those who enjoy a touch of European atmosphere come to Pablo's where there is a carefully selected menu of delectable international foods. Treat yourself to excellent food and service.
LUNCH 11:30 to 2:30 MON.-FRI.
DINNER 5:30 to 11:00 MON.-SAT.
SUNDAY DINNER 5:00 to 11:00
Pablo's
Dining Lounge
INTERNATIONAL CUISINE
225 QUEBEC ST. (at Pendray)
RESERVATIONS RECOMMENDED
PHONE 388-4255
1-13

Tokaj
HUNGARIAN RESTAURANT
Villa
1122 YATES 383-4732
Ample Free Parking
OPEN MON.-SAT., CLOSED SUNDAY
DINNER SPECIAL
NEW YORK STEAK with
CHICKEN PAPRIKA
Includes Hungarian Goulash Soup, Tossed Salad and Garlic Bread.
$6.95 Per Person
CHILDREN'S PORTIONS AVAILABLE
RESERVATIONS 383-4732
1-11

ASTOUNDING!
HYPNOTIC SUPERSTAR
REVEEN
THE IMPOSSIBLIST

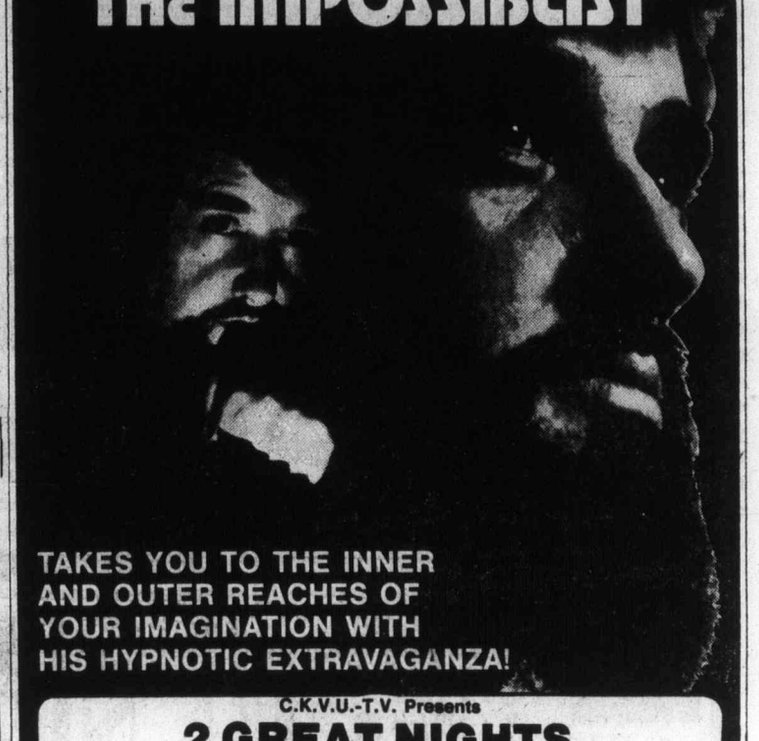

TAKES YOU TO THE INNER AND OUTER REACHES OF YOUR IMAGINATION WITH HIS HYPNOTIC EXTRAVAGANZA!
C.K.V.U.-T.V. Presents
2 GREAT NIGHTS
McPHERSON PLAYHOUSE
Wed., Jan. 18th and Thurs., Jan. 19th
8 P.M.
Tickets: $4.50 - $5.50 - $6.50
Now on Sale at the Box Office
Also Appearing in Nanaimo — Fri., Jan 20th — 8 P.M.

ISLANDS TRUST
SALT SPRING ISLAND TRUST COMMITTEE
NOTICE OF PUBLIC HEARING

Notice is hereby given that all persons who deem themselves affected by the following proposed by-laws will be afforded an opportunity to be heard on the matters contained therein at a Public Hearing to be held in the Mahon Hall, Ganges, B.C., on FRIDAY, January 20, 1978, commencing at 10:00 a.m.

(a) A By-law to Amend Capital Regional District By-law No. 66, 1970 (Salt Spring Island) being Amendment By-law No. 1, 1978.
Capital Regional District By-law No. 66 cited as Zoning By-law No. 1, Planning Area No. 3 (Salt Spring Island), 1970, is amended as follows: By deleting from the Rural Zone and adding to the Commercial 1 Zone, Lot B, Plan 16327, Section 1, Range 3 East, Salt Spring Island, Cowichan Land District.
The property is located on McPhillips Avenue.

(b) A By-law to Amend Capital Regional District By-law No. 66, 1970 (Salt Spring Island) being Amendment By-law No. 2, 1978.
Capital Regional District By-law No. 66 cited as Zoning By-law No. 1, Planning Area No. 3 (Salt Spring Island) 1970, is amended as follows: By deleting from the Rural Zone and adding to the Commercial 1 Zone, Parcel P (DD 281690-1) of Section 3, Range 3 East, North Salt Spring Island, Cowichan Land District.
The property is located across from the Provincial Government building.

(c) A By-law to Amend Capital Regional District By-law No. 66, 1970 (Salt Spring Island) being Amendment By-law No. 3, 1978.
Capital Regional District By-law No. 66 cited as Zoning By-law No. 1, Planning Area No. 3, (Salt Spring Island), 1970, is amended as follows: By deleting from the Commercial 4 Zone and adding to ithe Rural Zone, that part of Lot A Section 72, Plan 5317, except the Westerly 60 feet and Plans 13759 and 15089, Cowichan District, South Salt Spring Island as shown on Plan No. 3 attached and forming part of Amendment By-law No. 3, and by deleting from the Rural Zone and adding to the Commercial 4 Zone, that part of Lot A, Section 72, Plan 5317 except the Westerly 60 feet and Plans 13759 and 15089, Cowichan District, South Salt Spring Island as shown on Plan No. 4 attached and forming part of Amendment By-law No. 3.
The property is located at the junction of Beaver Point Road and Stewart Road.

(d) A By-law to Amend Capital Regional District By-law No. 66, 1970 (Salt Spring Island) being Amendment By-law No. 4, 1978.
Capital Regional District By-law No. 66 cited as Zoning By-law No. 1, Planning Area No. 3, (Salt Spring Island) 1970 is amended as follows: By deleting from the Industrial 2 Zone and adding to the Rural Zone, Lot B, Plan 8350, Section 20, Range 4 East, Salt Spring Island, Cowichan Land District.
The property is located on Alders Avenue.

(e) A By-law to Amend Capital Regional District By-law No. 66, 1970 (Salt Spring Island) being Amendment By-law No. 5, 1978.
Capital Regional District By-law No. 66, cited as Zoning By-law No. 1, Planning Area No. 3, (Salt Spring Island) 1970 is amended as follows: By deleting from the Water "A" Zone and adding to the Water "B" Zone, that part of Water Lease L. 306 and Unsurveyed foreshore, Cowichan Land District, as shown on Plan No. 6, attached and forming part of Amendment By-law No. 5.
The property is located on Ackerman Road.

Copies of the proposed amending By-laws may be reviewed at the offices of the Provincial Government Building, Building Inspection Department, during normal working hours of 1:00 p.m. to 4:30 p.m. The By-laws may also be reviewed at the Islands Trust Office, 4th Floor, St. Ann's Academy, 835 Humboldt Street, Victoria, B.C., during normal working hours of 8:30 a.m. to 4:30 p.m., Monday to Friday inclusive (holidays excepted).

A. H. ROBERTS
MANAGER

from California
"MIGHTY GENERATION"
Appearing Nightly
Thursday 1.00 Cover
Fri. and Sat. 3.00 Cover
1-12
STARDUST
860 YATES ST.
Free Parking
385-1031

BILL ZAALBERG IS BACK
Live Entertainment Thurs., Fri. and Sat.
Felice's Dining Lounge
Gourmet meals
served in our elegant surroundings overlooking
VICTORIA'S BEAUTIFUL INNER HARBOUR
Dinner
7 days a week
5:30 to 11 p.m.
385-4497
1218 Wharf St
Luncheon
Monday to Friday
11:30 a.m.
Parking After 5:30 p.m.

ENJOY VICTORIA'S MOST EXCITING NEW RESTAURANT OVERLOOKING THE INNER HARBOUR
shorts
restaurant
OPEN 7 DAYS A WEEK
• BREAKFAST • LUNCH • DINNER
FRIDAY AND SATURDAY NIGHT SPECIAL
PRIME RIB of BEEF
YORKSHIRE PUDDING
Includes Salad Bar
7.50
DURING JANUARY and FEBRUARY WE ARE OPEN SUNDAYS
from 9:30 a.m. to 4:00 p.m.
Harbour Square
910 Government 388-7333
OPEN SUNDAY 9 to 9
UNDERGROUND PARKING
MALL ENTRANCES ON GOVERNMENT AND WHARF ST. ARE OPEN
1-13

GR. PEARKES Arena
3100 TILLICUM
385-5664
PUBLIC ICE SKATING
FRIDAY
7:00-9:45 Public
—CANCELLED
OLD TIMER HOCKEY TOURNAMENT
3:30-11:00 p.m.
SATURDAY
Family Skating
CANCELLED
8-10 Public
CANCELLED
OLD TIMER HOCKEY TOURNAMENT
8 a.m. to 11 pm..
SUNDAY
1:30-3:30 p.m. Public
7:00-9:00 p.m. Public
1-13

This week at Classic's...
SUPER ½ PRICE SALE
Saturday — 9:30-6 p.m.
Sunday — 12-6 p.m.
Monday — 9:30-6 p.m.
Great Prices on New Hard Cover Titles Including:

All Things Wise and Wonderful — James Herriot — Reg. $10.95 — 5.49
Dreams Die First — Harold Robbins — Reg. $11.95 — 5.99
Sea Witch — Alistair MacLean — Reg. $7.95 — 3.99
The Dionne Years — Pierre Berton — Reg. $12.50 — 6.25
Dynasty — Robert S. Elegant — Reg. $10.95 — 5.49
Years of Sorrow, Years of Shame — Barry Broadfoot — Reg. $12.50 — 6.25
Professor of Desire — Phillip Roth — Reg. $9.95 — 4.99
The Investigation — Dorothy Uhnak — Reg. $11.95 — 5.99
Looking Out for No. 1 — Robert Ringer — Reg. $10.95 — 5.49
Act of God — Charles Templeton — Reg. $10.95 — 5.49

Plus many, many more . . .
LIMITED QUANTITIES ONLY
Across from the Empress Hotel
CLASSIC BOOKSHOP
Belmont Building, 620 Humboldt St.
The bookshop in Victoria
383-6122
1-14

China admits quake devastated city

TOKYO (AP) — China acknowledged this week that the industrial city of Tangshan was left in "complete ruins" by the earthquake of July 28, 1976, and "signs of the havoc ... are still visible."

A report by the official Hsinhua news agency said industrial production was 92 per cent restored, and attributed this to the "superiority of the socialist system."

The Chinese, who previously confined themselves to descriptions such as "extremely heavy losses" and "grave calamity," have still not reported a casualty total.

Western observers believe more than 600,000 died in the quake which rocked the city of one million people. Western and Japanese observers passing through the town last year said they could see nothing but wreckage.

Hsinhua said more than 90 per cent of Tangshan's factories were wrecked and ceased production. But after 17 months of effort, all 270 industrial enterprises were restored and 92 per cent were running at pre-quake capacity.

DINING WITH A DIFFERENCE
Gay Nineties Spare Rib House
KEN PEAKER and GEORGE MALYSHEFF
Play your SING-A-LONG MUSIC
A SPARKLING ATMOSPHERE for PERSONALIZED MUSICAL HAPPENINGS
World-famous SPARERIBS — Full dinner menu
825 BURDETT — CHERRY BANK HOTEL 385-5380

SATURDAY, JANUARY 14th
FOUR SEASONS MUSICAL THEATRE
Marge Adelberg's
HANSEL and GRETEL
—a musical for the family
Cedar Hill Community Centre
3220 Cedar Hill Road 2:00 P.M. Tickets: $1.50
On sale at door from 1:00 p.m.
Autographed Birthday cards for Birthday Children
Further information call 598-8307

Polonaise Riviera Restaurant
31 Bastion Square
Our Family invites
You and Yours to a
POLISH CANADIAN SMORGASBORD
Saturday, January 14th, 6-9 p.m.
For reservations 383-1612 1-13

ALLEN HOUGHTON presents
THE MAGNIFICENT! WORLD FAMOUS!
THE ROGER WAGNER CHORALE
26 Flawless Voices
"The finest chorus I have ever conducted."
—Eugene Ormandy
PROGRAM INCLUDES:
Negro Spirituals, Songs Around the World, Selections from Porgy and Bess, Renaissance and Baroque Period Music.
"If there are better choruses, they must be in heaven."
—Los Angeles Herald Examiner
ROYAL THEATRE
TUESDAY, JAN. 17th, 8:30 P.M.
Tickets at McPherson Playhouse and Hillside Mall
$6.50, $8.00, $9.50
12-31 Students and O.A.P.'s Half Price

Smitty's VICTORIA
DOWNTOWN LOCATION
850 DOUGLAS ONLY 383-5612
INTERNATIONAL NIGHT at SMITTY'S
Thurs., Fri., Sat., Sun., Jan. 12, 13, 14, 15
All Dinners include soup, Coffee and Dessert
VEAL CORDON BLEU $5.95
SPAGHETTI and CHICKEN COMBO $5.25
LOUISIANA SEAFOOD PLATE $5.95
1150 Government Only
DAILY LUNCHEON SPECIAL
Two Danish Meat Balls, two fresh eggs, hash browns topped with a mild onion sauce, coffee. $1.95
1-12

NASHVILLE, B.C.
The Big Cabaret
Featuring
WOODSHED
Fri. and Sat. 9 p.m.-2 a.m.
ERNIE FULLERTON
For Your Dining Pleasure 7-9 FRI.-SAT
2915 DOUGLAS ST. INGRAHAM HOTEL 1-13 385-6731

Audubon
WILDLIFE FILMS
NEWCOMBE AUDITORIUM — British Columbia Provincial Museum (south entrance — off Superior Street.)
TIME: 8:00 p.m. Friday and Saturday, January 13 and 14
"WILDLIFE SAFARI TO ETHIOPIA"
Jeffery Boswall takes us on a journey through Ethiopia beginning in the Danakil Depression, 320 feet below sea level, one of the hottest areas on earth, to the top of the High Simien, 15,880 feet above sea level. This little-known country has a greater range of habitats and variety of plants and animals than any other country of Africa.
Admission: Adults $1.75, Golden Age and Students $1.25
Victoria Natural History Society
British Columbia Provincial Museum
1-12

LIVE at MOTHERS
THURS., FRI., SAT. ONLY
Direct from Seattle
"CHANGER"
Rock and Roll Graffitti Band
Music and Dancing
OPEN 7 p.m. to 2 a.m.
Mothers Cabaret
518 JOHNSON 382-6966 1-13

NIGHTLY
MONDAY TO SATURDAY
THE TALENTED DUO
GEORG AND CAROLE
'til SATURDAY, JAN. 14th, IN THE
TOWER LOUNGE
THE RED LION MOTOR INN
3366 Douglas Street, 385-3366
1-6

Family Style DINING
"A New Look But The Same Fine Food at Reasonable Prices!"
SCOTT'S RESTAURANT
650 Yates at Douglas
OPEN 24 HRS EVERY DAY

Jan. 12, 13 and 14 at 8:30 p.m.
Jan. 15 at 8 p.m.
on stage too — "TAWANA" his famous cheetah
WORLD PREMIERE!
"LIVES OF THE HUNTED"
Narrated in Person by
Dr. Al Oeming
an emotional experience of high excitement: magnificent! moving!
Founder and director of the world-famous Alberta Game Farm, Al Oeming, (remember "WILD SPLENDOUR") narrates this intense and incredible film. Never-before recorded scenes of cougar, grizzly, wolf, polar bear in the wild. Devoid of sentiment, this film portrays the true role of the predator in the animal kingdom.
McPHERSON PLAYHOUSE
Reserve seat tickets now available at McPherson Box Office and Hillside Mall.
THE BEST IN FAMILY ENTERTAINMENT

Paul's MOTOR INN
PAUL'S MOTOR INN
1900 DOUGLAS
The Upstairs Lounge
LUNCHES SERVED DAILY!
from 11:30 a.m. - 2:00 p.m.
FRIDAY NIGHT is OYSTER NIGHT
when fresh Oysters will be shucked
Open 11:30 a.m. till 1:30 a.m.
under the Copper Roof
APPROPRIATE DRESS REQUIRED

OPERA NIGHT
AT THE
Marina
In Oak Bay, 1327 Beach Drive
FEATURING
Excerpts from The Operetta
"Die Fledermaus"
with your host
ART WEIBE
TENOR
And Special Guests
RICHARD MARGISON TENOR
ERICA CURTH SOPRANO
"Dine to our special menu and enjoy a musical experience"
FRIDAY EVENING JAN. 20
RESERVATIONS RECOMMENDED—598-4511
1-14

DANCING SATURDAYS
BERT HUMPHRIES AND HIS ORCHESTRA
We welcome the Humphries men return to our band stand this Saturday for a real fun-filled evening. Enjoy Victoria's great tenor saxophonist Bert Humphries this Saturday and Jan. 28. Instrumentalist 8:45-9:30, dancing 9:30-12:30 a.m. $7 a couple.
McMorran's COSBOURG BAY LTD. TABLE RES. 658-5224
SAT., JAN. 21. MARTIN VAN QUARTET
SAT., FEB. 4, GEO. KNAELING AND HIS ORCH.
COMMENCING SATURDAYS—ALL YEAR
McMorran's COSBOURG BAY LTD. SEASIDE OR FIRESIDE

King's Den
655 DOUGLAS ST.
FULL DINING FACILITIES
OVERLOOKING THUNDERBIRD PARK
FRI.-SAT.-SUN.
SPECIAL
NEW YORK STEAK
$7.95
or
FILET MIGNON STEAK
$8.95
SALAD BAR, BAKED POTATO AND VEGETABLE INCLUDED
GET 3 MEALS FOR THE PRICE of 2
FOR RESERVATIONS
Phone 388-4488
1-13

The Fever is Spreading
©1977 Paramount Pictures Corporation. All Rights Reserved
SATURDAY NIGHT FEVER™
...Catch it
STARTS WEDNESDAY!
JANUARY 18
ROYAL
805 Broughton 383 9711
WARNING: Sex; frequent coarse language. (B.C. Director).

Princess Mary
LET'S GET TOGETHER OVER
SUNDAY BRUNCH
Served from 11 a.m. to 2 p.m.
Sundays at "The Mary"
RESERVE FOR FAMILY DINING
SUNDAY EVENINGS
Enjoy the perfect family Sunday evening dinner with traditional Roast Beef and Yorkshire Pudding. Or make it a seafood treat, at Victoria's internationally renowned seafood restaurant.
DAILY PRINCESS MARY SPECIAL
Served from 11 a.m. till Closing
SOMETHING DIFFERENT EVERY DAY! 1.95
Open Daily for Breakfast, Lunch, Afternoon Tea and Dinner.
Regular menu available at all times.
HOURS: Daily 7:30 a.m. to closing.
Sundays 11 a.m. to 9 p.m.
344 HARBOR ROAD
RESERVATIONS 386-3456
AMPLE FREE PARKING

THIS WEEK'S SPECIAL
- Poached Salmon with Shrimp and Mushroom Sauce
- Chef's Soup of the Day
- Waddling Dog Salad
- Roast Duckling a l'orange
- Chateau Potatoes
- Fresh Vegetables
- Sherry Trifle
- Coffee

$10.95
The Waddling Dog Has Something For Everyone
Fine Food Dining Room
SERVING SUPERB BRITISH CUISINE
Open Seven Days A Week
RESERVATIONS RECOMMENDED
LICENSED ESTABLISHMENT
The English Atmosphere
Waddling Dog DINING LOUNGE
BRITISH PIANO & DANCING
EVERY FRIDAY & SATURDAY EVENING
FAMILY BUFFET LUNCH & DINNER
DAILY; SUNDAY FROM 5 P.M.
MASTERCHARGE • CHARGEX • AMERICAN EXPRESS
COFFEE SHOP
OPEN 9 TO 9 DAILY
PATRICIA BAY HIGHWAY AT MT. NEWTON CROSSROAD
SAANICHTON PHONE 652-1146
12-30

du Maurier Family Pops Series — TREAT YOURSELF THIS NEW YEAR
Don't Delay — This Offer Expires January 27th
3 CONCERTS FOR $14.00*
3 CONCERTS FOR THE PRICE OF 2**
GILBERT and SULLIVAN
JANUARY 29, 30-8 P.M.
A unique evening with the Western Savoyards with John Avison conducting.
PETER NERO
FEB. 28, MARCH 1-8 P.M.
A spectacular evening — Nero and the Victoria Symphony playing the pops and ballads of today.
ANDRE KOSTELANETZ
APRIL 9, 10-8 P.M.
An all Tchaikovsky evening with one of the most outstanding conductors of this century.
SUBSCRIPTION TICKETS ON SALE AT THE VICTORIA SYMPHONY
BUSINESS OFFICE 30 B CENTENNIAL SQUARE, ON DOUGLAS ST. ABOVE AIR CANADA
JUST SAY "Charge It" ON YOUR EATON'S ACCOUNT
Office Hours: Mon. thru Fri. 9 a.m.-5 p.m. *based on C and D price ranges **in relation to single ticket prices

Legal group condemns open-file law loopholes

OTTAWA (CP) — Tens of thousands of public records are being kept secret by the federal government because of a vaguely worded cabinet directive.

The directive, issued in 1973, concerns the transfer of public records from government departments to the Public Archives and access to them by the public.

However, government archivists and groups interested in long-promised legislation providing freer access to government information by the public say current rules are too vague.

The cabinet directive states that a public record shall not be transferred to the archives if "it contains information the disclosure of which, in the opinion of the appropriate minister, would be prejudicial to the public interest."

The Canadian Bar Association says that "the ambiguities and loopholes of the directive have contributed little more than obscurity to this area of the law."

Another category of "exempted records" is defined in the directive to mean a public record "that contains information the release of which would be contrary to law . . . or that relates to security and intelligence."

"The definitions are arbitrarily imposed by the ministers or deputy ministers," said one archivist. "The justice department, for example, is much more severe than other departments in applying the definitions."

Researchers looking for information were frequently given vague reasons as to why they could not look at documents, the archivist said.

Another definition included in the directive states that personnel records of government employees, including salary, years of service and tenure, shall be kept secret until 90 years after the birth date of the employee.

And the cabinet ruled that when a deputy minister "is of opinion that a record is an exempted record," he can simply inform the archives of his decision.

Entertainment Guide

THE BUTCHART GARDENS—OPEN EVERY DAY OF THE YEAR—Admission gates now 9 a.m. to 4 p.m.

A BLAZING FIRE WELCOMES VISITORS in the historic Butchart residence. Light lunches and scrumptious Teas. To celebrate extending restaurant service to the winter season, our chef has created a unique HIGH TEA—a tea so special we serve it all day.

OPEN DAILY 10-4 P.M.

SEE HOW OUR SEEDS ARE PACKAGED—Hand packaging of seeds in the Gift Shop is fascinating to watch—your questions are invited.

35 ACRES OF GARDENS—An invigorating stroll through these majestically beautiful gardens, a spot of tea by our crackling hearth and seed packaging on display combine for a fine winter outing.

STRATHCONA HOTEL — British Columbia's largest night-life centre. 919 Douglas St. 383-7137. PRESENTS . . .

THE OLD FORGE CABARET — For your dancing pleasure, 6 nights a week — Live music featuring "THE BROTHERS FORBES & FRIENDS." Reservations until 9:30 p.m. 383-7137.

THE CUCKOO'S NEST LOUNGE — Full kitchen facilities serving outstanding lunches and dinners. Featuring a unique 1952 MG-TD Roadster salad and soup car. Dinner reservations 383-7137. Discotheque every night 10 p.m. to 2 a.m. except Sunday. Enjoy the funky antique atmosphere.

THE STING LOUNGE — Buffet luncheon and salad bar weekdays. Prohibition Days atmosphere featuring Victoria's busiest discotheque 6 nights a week.

BIG BAD JOHN'S — Victoria's most famous lounge—Crazy Hillbilly atmosphere and Country and Western music.

THE RED LION MOTOR INN — 3366 Douglas Street, Victoria, B.C. landmark of hospitality featuring:

THE TOWER LOUNGE — Live entertainment nightly. Recording Artist — Tom Middleton — "Harbour For My Soul."

THE LION'S DEN DINING ROOM — Continental buffet Mon. through Thurs. 5-9 p.m., Fri. and Sat. 5-11 p.m. Closed Sun.

THE WINECELLAR — Victoria's only wine bar featuring buffet luncheon daily 12 noon to 2 p.m. Open daily from 12 noon to 12 midnight. Backgammon Table. Poolside location. Closed Sunday.

Enjoy the Red Lion's other facilities —coffee shop, heated outdoor pool, sauna and swirlpool.

THE BELFRY THEATRE — Gladstone at Fernwood — 385-6815. George Zukerman, bassoonist — Sunday, Jan 15, 8 p.m.

Visit the FLEA MARKET in SIDNEY on SUNDAY
See Classified Section No. 15 Coming Events for Details

GREAT EAST INDIAN MOVIE
PRINCE
(color with English Subtitles)
Starring: Shammi Kapoor, Vyjantimala, Rajender Nath, Ajit, Parveen Chowdary, David, Sunder and Helen.
144 McLaurin Bldg. — University of Victoria
ON SUNDAY, JANUARY 15th at 8 p.m.
For further information call Kumar Groceries 386-1065 or 477-0447
Rate of Admission: Adults $2.00, Golden Age $1.00
Children under 10 years—Free with Parents.

CHILDREN'S MATINEES
SATURDAY AT 2:00 P.M.
all seats $1.00
CAPTAIN NEMO AND THE UNDERWATER CITY
Inspired by JULES VERNE
GENERAL
PROGRAMME: 2 HOURS
TOWNE 382-5922 douglas at humboldt

PIPPI LONGSTOCKING'S NEWEST, MOST HILARIOUS ADVENTURE!
N. W. RUSSO presents
Pippi on the Run
starring INGER NILSSON as "PIPPI"
GENERAL
ALL SEATS $1.00
odeon 1 780 YATES STREET 383-0513
SAT. AND SUN. MATINEES ONLY
DOORS OPEN 1:00 P.M.
SHOWS AT 1:30, 3:15

"'CLOSE ENCOUNTERS' IS ONE OF THE MOST SPECTACULAR MOVIES EVER MADE."
GENE SHALIT, NBC-TV
WE ARE NOT ALONE
CLOSE ENCOUNTERS OF THE THIRD KIND
Panavision
Children and Golden Age $1.00
GENERAL
". . . for essentially this is a joyous story, one full of hope for the ordinary people and for mankind." "You shouldn't miss it."
—MARK HUME, VICTORIA TIMES
haida 806 YATES STREET 382-4278
MATINEES FRI., SAT., SUN. 2:00, 4:25
NIGHTLY 7:00, 9:45

Live! On Stage!
GODSPELL
A GLORIOUS JOYOUS MUSICAL
presented by GRASS ROOTS THEATRE CO.
with Chorus and Orchestra
"Youthful Cast's Enthusiasm Electrifying"
McPHERSON PLAYHOUSE
Wed. to Sat. Jan. 25-28
8 P.M.
Godspell, a fun, entertaining evening has become a national favourite, delighting audiences around the world; tickets on sale now at McPherson Playhouse box office, and Hillside Mall.
TICKET PRICES: 4.50, 3.50, 2.50
1-9 Students, OAP $1 OFF

QUADRA THEATRE
SATURDAY & SUNDAY GREAT STARS
John Wayne in Stagecoach 1939
Humphrey Bogart in Beat The Devil 1953
ADMISSION:
Adults $3.50. Members $2.50
(Annual Membership $3.00)
Children and G.A. $1.00
QUADRA AT HILLSIDE
free parking
courtesy Safeway
382-3370
FORMERLY FOX CINEMA
EAST INDIAN SHOW
SUN., JAN. 15—3 P.M.
"DEE WAANGEE"
Super Hit! One Show Only
Starring: Shashi Kapoor, Zeenat Aman, Mehmood Jn, Helen and Ajit.
(Color; English Subtitles)

IT'S THE WORLD'S GREATEST GAME (AND IT SURE AIN'T FOOTBALL.)
DAVID MERRICK presents A MICHAEL RITCHIE Film
starring BURT REYNOLDS KRIS KRISTOFFERSON JILL CLAYBURGH
"SEMI-TOUGH"
WARNING: Occasional nudity and frequent coarse language. (B.C. Dir.)
MATURE
SATURDAY AND SUNDAY AT 1:30, 3:15, 5:10, 7:00 AND 9:05 P.M.
MONDAY AT 7:00 AND 9:05 P.M.
CORONET 836 Yates 383 6414

From the outrageous No.1 Best-Seller
THE CHOIRBOYS
Warning: occasional sex and coarse language throughout. (B.C. Director)
odeon 1 780 YATES STREET 383-0513
NIGHTLY 7:15, 9:15

"Classic Eastwood . . . fast, furious and funny"
Roger Ebert, Chicago Sun-Times
CLINT EASTWOOD THE GAUNTLET
© 1977 Warner Bros. Inc.
MATURE
From Warner Bros. A Warner Communications Company
4th WEEK
Warning: some nude scenes and violence. (B.C. Director)
NIGHTLY AT 7 & 9 P.M.
TOWNE 382-5922 douglas at humboldt

"The Goodbye Girl' is a joyous comedy — just what the doctor ordered. Neil Simon makes feeling good legal . . ."
GENE SHALIT, NBC-TV
A RAY STARK PRODUCTION OF A HERBERT ROSS FILM
NEIL SIMON'S
"THE GOODBYE GIRL"
RICHARD DREYFUSS
MARSHA MASON
and introducing QUINN CUMMINGS as Lucy
Written by NEIL SIMON • Produced by RAY STARK
Music Scored and Adapted by DAVE GRUSIN
Directed by HERBERT ROSS
Song "Goodbye Girl" Written and Performed by DAVID GATES
a RASTAR feature • Prints by MGM Labs
the GOODBYE GIRL
FAMOUS PLAYERS THEATRES
MATURE
FOURTH HILARIOUS WEEK!
NIGHTLY 7:00 AND 9:00 P.M.
MATINEE SATURDAY 2:00 P.M.
WARNING: Some coarse language. (B.C. Director)
OAK BAY 2184 Oak Bay 598-2213

HENRY WINKLER SALLY FIELD
In a world gone mad . . . who needs a funny, fabulous love story? YOU DO!
Finding the one you love . . . is finding yourself.
HEROES
Co-starring HARRISON FORD
MATURE
Warning: occasional violence. (B.C. Director)
odeon 2 780 YATES STREET 383-0513
MATINEES FRI., SAT. 1:15, 3:00, 5:00
MATINEES SUN. 3:00, 5:00 NIGHTLY 7:15, 9:15

SUNDAY AFTERNOON CHINESE FILM FESTIVAL
kung fu is back to break you up, smash you down and kick you apart with
the FLYING GUILLOTINE Part II
with English Subtitles
殺劫大宮清
Warning: excessive violence. (B.C. Director)
SUNDAY AT 1:30 AND 3:30 P.M.

"'LOOKING FOR MR. GOODBAR' IS ONE OF THE BEST MOTION PICTURES EVER MADE!"
—Liz Smith, New York Daily News Syndicated Columnist
"DIANE KEATON IS CERTAIN TO CAPTURE AN OSCAR NOMINATION!" —Rona Barrett, ABC-TV
"DIANE KEATON GIVES THE PERFORMANCE OF A LIFETIME!" —Molly Haskell, New York Magazine
"AN AMAZINGLY COURAGEOUS, DEVASTATING MOVIE! BOLD, BLUNTLY REALISTIC!" —Kathleen Carroll, New York Daily News
"THE MOST POWERFULLY EXPLICIT AMERICAN FILM ON SEXUALITY SO FAR!" —Jack Kroll, Newsweek
"'LOOKING FOR MR. GOODBAR' IS ONE OF THE MOST IMPORTANT, MEANINGFUL AND THOROUGHLY CONSUMMATE PIECES OF FILMMAKING I HAVE SEEN IN A DECADE OF MOVIES...Diane Keaton burns a hole through the screen...IF SHE DOESN'T WIN AN OSCAR, THERE IS NO GOD!" —Rex Reed, New York Daily News
"ONE OF THE YEAR'S BEST FILMS...An undeniable success...Diane Keaton is brilliant...Her beautiful shaded performance will undoubtedly earn her an Oscar nomination!" —Aaron Schindler, Family Circle
LOOKING FOR MR. GOODBAR
PARAMOUNT PICTURES presents A FREDDIE FIELDS PRODUCTION
LOOKING FOR MR. GOODBAR starring DIANE KEATON
TUESDAY WELD WILLIAM ATHERTON
RICHARD KILEY RICHARD GERE Produced by FREDDIE FIELDS
Based on the novel by JUDITH ROSSNER Written for the Screen and Directed by RICHARD BROOKS
FOURTH SENSATIONAL WEEK!
SATURDAY AND SUNDAY ONLY AT 1:55, 4:15, 6:40 AND 9:05 P.M.
MONDAY AT 6:40 AND 9:05 P.M.
CAPITOL 805 Yates 384 6811
WARNING: Frequent sex and brutal violence. (B.C. Dir.)

Brazzle Dazzle Brilliance!
GENERAL
Walt Disney Productions' PETE'S DRAGON
Sat. & Sun. at 1:45, 4:15, 6:40 & 9:15 p.m.
Monday at 6:40 & 9:15 p.m. CHILDREN $1.50
HURRY — ENDS MONDAY!
ROYAL 805 Broughton 383 9711

STAR WARS
MARK HAMILL HARRISON FORD CARRIE FISHER
PETER CUSHING and ALEC GUINNESS
Written and Directed by GEORGE LUCAS
Produced by GARY KURTZ
Music by JOHN WILLIAMS
GENERAL
COUNTING HOUSE 2 BROAD AT BROUGHTON 383-3434
DOORS OPEN 6:30 P.M.
SHOWS NIGHTLY 7:00, 9:00
MATINEE SATURDAY 2:00 P.M.

CRAIG RUSSELL HOLLIS McLAREN
"OUTRAGEOUS"
COUNTING HOUSE 1 BROAD AT BROUGHTON 383-3434
Warning: suggestive scenes and dialogue. (B.C. Director)
NIGHTLY 7:00, 9:00

EATON'S SATURDAY SPECIALS

On Sale All Day Saturday If Quantities Last. Personal Shopping Only

10 kt. gold bangles at a very special price

12.99 ea.

Buy several! You can't lose at this price. Assorted styles. Hurry, they won't last long.

Jewellery, Dept. 215, Main Floor

Boy's one size knit toques only

.97

The price is this low for one day only, so take advantage of it. Assorted styles and colors.

Boy's Wear, Dept. 232, Third Floor

Save! Johnsons baby shampoo

3.19

850 ml. size. Gentle enough for baby and just right for you too. Special savings price.

Drugs Sundries, Dept. 212, Lower Main Floor

Deluxe calculator with a low price

149.99 ea.

A full independant memory plus display used as non-printing or as combination digital and printer.

Office Machines, Dept. 306, Lower Main Floor

The 'Jelly Bean' moulded clog, now

3.99 pr.

Soft and really comfortable! Colors, ice, root beer, raspberry and blueberry. Sizes 6 to 9 only.

Hosiery, Dept. 201, Main Floor

Boys' long sleeve T-shirts, only

.97 ea.

Crew neck novelty sport screen design on beige background. Sizes 2, 3, 3x, 4, 6, 6x.

Boy's Wear, Dept. 232, Third Floor

Value! Johnsons baby powder

1.48 ea.

14-oz. size. Priced so you can stock up at a minimum charge. Sale lasts one day only!

Drugs Sundries, Dept. 212, Lower Main Floor

O.S.I. Head-quarters

9.99 ea.

Only Oscar and you know the secrets hidden in the desk and safe.

Toys, Dept. 227, Lower Main Floor

Pretty toppings And specially priced.

8.99 ea.

3 styles of blouses in assorted prints and stripes. 100% machine washable polyester. Sizes 10 to 18.

Popular Priced Sportswear, Dept. 746, Third Floor

Cardigan clearance! Sale priced at

9.99 ea.

Assorted styles and colors to choose from. Wrap tweeds, cardigans and many more.

Popular Priced Sportswear, Dept. 746, Third Floor

Kids! Rescue unit model. Now Only

1.99 ea.

Model is complete in itself. 33 pieces that you put together with the easy-to-follow instructions.

Toys, Dept. 227, Lower Main Floor

Paint thinner specially priced

4 litre 1.59

For many uses around your home. It even removes wax from floors. And you can't quibble about the price.

Paints, Dept. 274, Lower Main Floor

Scoop neck long-sleeved T-shirts

6.99 ea.

Stock up today on T-shirts that go with everything. A rainbow of colors. Sizes S, M, L. White, natural, pale blue, pink, red or black.

Peppertree, Dept. 346, Main Floor

Clearance of dresses, now only

19.99 ea.

Assorted styles and fabrics in daytime dresses. Misses sizes 8 to 18. Women's even and ½ sizes.

Misses and Women's Dresses, Dept. 341/541, Floor of Fashion

Police Patrol Legoland vehicle

1.99 ea.

39 pieces that all add up to fun. Use your imagination and create whatever you wish.

Toys, Dept. 227, Lower Main Floor

Women's Air-Step shoes sale priced 19.99 pr.

Choose from 'Madrid' in a black suede or patent pump or 'Roulette' in a brown or black leather sling. Broken sizes.

Women's Shoes, Dept. 238, Floor of Fashion

Clearance of young men's sweaters

13.99 ea.

A wide range of styles and fabrics. Young men's sizes S.M.L. Broken senior boy's sizes 14 to 20.

Boy's Wear, Dept. 332, Third Floor

Pears toilet soap So gentle

4 for 1.69

A great buy for a soap that's gentle to the skin. Get into the store early. Quantities limited.

Drugs Sundries, Dept. 212, Lower Main Floor

Jumbo photo album, low price

4.99 ea.

Preserve those memories in 20 large double-sided pages. Album comes in assorted colors.

Photographic supplies, Dept. 512, Lower Main Floor

Vacuum bags for Viking and Hoover

.84 to 2.46 pkg.

We've reduced all these well-known name vacuum bags for one day only. So get to the store early and pick up several.

Vacuums, Dept. 258, Main Floor, Home Furnishings Building

OPENING HOUR SPECIALS

On Sale Saturday Only Shop 9:30 a.m. to 10:30 a.m. while quantities last. Personal Shopping Only.

Washable shirts and blouses for

9.99 ea.

100% polyester, plains, stripes or prints. Sizes 10-18. **Limit 1 per customer.**

Sportswear, Dept. 246, Floor of Fashion

Pullover or wrap sweater

5.99 ea.

Bulky or fine knit sweaters, assorted colors to choose from. S. M. L. **Limit 2 per customer.**

Bargain Centre, Lower Main Floor

100% Polyester Blouses

6.99 ea.

Shirt styles and button front. Plain colors or patterned. Sizes 10-18. **Limit 2 per customer.**

Popular Price Sportswear, Dept. 746, Third Floor

Assorted dress or casual slacks

9.99 ea.

Reg. 12.99-16.99. Men's broken sizes 30 to 40, alterations extra. **Limit one per customer.**

Men's Casual Clothing, Dept. 429, Main Floor

100% combed cotton briefs

1.69 ea.

Reg. 3.25. White, shrink resistant. Men's sizes S.M.L. **Limit 4 per customer.**

Men's Dress Furnishings, Dept. 228, Main Floor

Corduroy & Gabardine pants

10.99 ea.

Reg. 22.00. Junior's broken sizes 5-15 in belted waist and elastic waist pants. Assorted fall colors to choose from. **Limit 2 per customer.**

Peppertree, Dept. 346, Main Floor

Men's and women's small leathers

3.59-11.99

Wallets and key cases in beautiful leather. **We reserve the right to limit quantities per customer.**

Leather Goods, Dept. 217, Main Floor

Mens', Boys' Timex watches

11.99 ea.

Reg. 17.95. Assorted models in yellow, chrome cases. **Limit one per customer.**

Watches, Dept. 215, Main Floor

Melitta brand no. 6 filters only

.79 box.

Box of 40. Stock up now at this special price. **Limit 2 boxes per customer.**

Housewares, Dept. 254, Main Floor, Home Furnishings Building

Wing type corkscrew

.99 ea.

Wing type corkscrew, made in Italy. Chrome plated. **Limit 2 per customer.**

Housewares, Dept. 254, Main Floor, Home Furnishings Building

100% polyester printed knits

1.99 yd.

Reg. 3.99-4.99 yd. Floral prints, dark backgrounds. Easy care. 60" wide. **We reserve the right to limit quantities per customer.**

Fabrics, Dept. 233, Third Floor

Toss cushions Assorted styles.

4.99 ea.

Choose from our wide variety of styles with knotted fringes, in natural colors, etc. **Limit 2 per customer.**

Draperies, Dept. 267, Second Floor, Home Furnishings Building

Large size toss cushions

6.99 ea.

Sale priced. Have tasseled corners, in two styles. Choose from assorted colors. **Limit 2 per customer.**

Draperies, Dept. 267, Second Floor, Home Furnishings Building.

On sale, terry tea towels for

.79 ea.

100% cotton, in assorted patterns, lint-free. **Limit 2 per customer.**

Bargain Centre, Lower Main Floor

Check patterned tea towel values

.49 ea.

100% cotton towels, assorted colors. **Limit 3 per customer.**

Household Linens, Dept. 236, Third Floor

Adult size skipping rope.

1.11 ea.

Wooden handles. Great for keeping in shape. **Limit 2 per customer.**

Sporting Goods, Dept. 261, Lower Main Floor

6-digit pocket calculator, now

.49 ea.

Mechanical calculator. **Limit 3 per customer.**

Stationery, Dept. 208, Lower Main Floor

Polyester sewing thread

2/.99

No. 50—100% polyester sewing thread. 700 ml. (765 yds.) spools made in Korea. Black or white only. **We reserve the right to limit quantities.**

Fabrics, Dept. 233, Third Floor

Polaroid SX70 film, 10 pack

5.75 ea.

For Pronto, One Step and SX70 cameras. **Limit 2 per customer.**

Cameras, Dept. 512, Lower Main Floor

Jana Stereo Head Phone

7.99 ea.

Comes with a 6-ft. cord with a standard plug. Foam pads on the ear rests for comfort, adjustable head strap. Model BJ2004. **Limit one per customer**

Records, Dept. 560, Main Floor, Home Furnishings Building

Portable radio Lloyds AM

13.99 ea.

Reg. 19.99. Earphone, wrist strap, 2¼" speaker. **Limit one per customer.**

Radios, Dept. 260, Main Floor, Home Furnishings Building.

Assorted candy by Pascall at

1.29 lb.

Chocolate and carmel White Heather mixture. **Limit 2 lbs per customer.**

Candy, Dept. 214, Lower Main Floor

Super glue 3 transparent

1.15 ea.

Transparent glue, adheres and repairs in seconds. **Limit 2 per customer.**

Hardware, Dept. 253, Lower Main Floor

Bath Tubbies for kids just

1.69 ea.

A child's delight at bath time. **Limit 1 per customer.**

Toys, Dept. 227, Lower Main Floor

EATON'S JANUARY SALE CLEARANCE

Good News
Scott Dixon
CFAX 1070

The Daily Colonist.
Section Two Saturday, January 14, 1978 Page 21

METRO TOYOTA
ESSO CAR CLINIC
TESTED USED CARS

Bearded ex-cabbies refused rights probe

By NANCY BROWN
Colonist Reporter

Three former cab drivers, all bearded, have been refused a board of inquiry into their allegation that Victoria Taxi Co. discriminated against them because of their beards.

The three, Neil Bailey, John Addlington, and Dennis Saguin had filed a complaint with the Human Rights Branch against the company, and were joined later in that complaint by Colin Lamb who said he had wanted to work for the company but was told he would have to shave his beard off first.

The branch investigated the complaint and tried to get a settlement, but when no agreement was forthcoming, the matter was passed along with a request that the labor minister appoint a board of inquiry into the matter.

Labor Minister Allan Williams, refusing the request, said the matter was borderline and would be too costly for the province to pursue.

The four complainants, dissatisfied with the answer, are making efforts to go directly to Williams and to other cabinet ministers, especially the bearded Rafe Mair and James Hewitt.

Addlington and Saguin had worked for some time as cab drivers, and had worn beards for years, when John McLean became president of the company. Soon after McLean took over the majority of shares, it was made known that he objected to beards, and some cab owners within the company and some drivers removed their beards.

However, other employees objected and petitions were circulated and Bailey decided to grow a beard in protest, according to the details of the complaint.

Addlington and Saguin said they were fired a day before the shaving deadline and were told it was because of the words used on the petition.

Bailey said when he called in for work he told McLean that he had a beard, and the pair got into an argument. McLean refused to dispatch him for work, and also refused to fire him, and the upshot was that Bailey was left without work but without the ability to qualify for unemployment insurance. He was disqualified for eight weeks for leaving his employment without just cause.

Lamb's complaint was that he went to Victoria Taxi looking for work, and was told by an employee that he would have to shave his beard before being employed.

McLean said no one was fired and there was no edict against beards. "There were some people cut because of policies about cleanliness and tidiness, but we didn't fire anyone," McLean said. "Certain people were told to clean up their act and they quit because they didn't like our rules."

Bailey pointed out that a person's right to grow a beard had been established in a 1975 human rights case in New Denver, in southeastern B.C. At that time, chairman Joe Wood ruled that "the code was obviously enacted by the Legislature of British Columbia in an effort to afford protection to those persons who, for reasons of race, color, religion, sex or other differentiating characteristics attract to themselves prejudicial conduct exercised by some less-civilized members of our society".

Wood ruled that there was discrimination when people were refused service at a bar because of their long hair and beards.

More recently, human rights director Kathleen Ruff took issue with Human Resources Minister William Vander Zalm, on the basis of Wood's ruling, when Vander Zalm said welfare recipients should shave their beards so that they would have a better chance of finding work, or lose their rights to welfare.

Another complaint has been filed against Victoria Taxi, and is under study by the branch. This complaint alleges that the company was refusing to hire East Indians, and the complaint was backed up by an affidavit of statements said to have been made by McLean.

McLean denied the charge, saying that he employs one East Indian driver.

DOCKYARD:

$50 million outlay over 10 years

By GEORGE GIBSON
Colonist Business Editor

The 10-year plan to improve facilities in the Esquimalt military establishment was outlined Friday morning by Pacific Command's commander, Rear Admiral Michael Martin in a press conference in the destroyer HMCS Restigouche.

The plan, as outlined by the admiral, calls for the expenditure of $50 million and calls for an upgrading and consolidation of several key areas in HMC Dockyard in the next decade. As well, a new medical and dental clinic, with hospital wards, is to be built on Colville Road. As well, there will be an improvement in the jetty at the armament depot at Rocky Point, new accommodation is to be built at the Naden and Work Point areas, improvements at the Colwood establishment and an ice rink is to be added to the present gymasium in Naden.

Defence Minister Barney Danson gave the first hint of the size of the project on a West Coast visit in December, but only announced the hospital in a definite manner.

Martin
. . . savings ultimately

He later announced a $100 million reconstruction program for the bigger naval establishment in Halifax.

Ed Phillips, manager of the Victoria Construction Association, when told of the impending work, said "it's the best news we've had in many, many years."

Phillips said that almost one-third of the local construction manpower and building resources is lying idle after a five-year upsurge that saw the number of contractor firms double.

All of this construction, none of which has been approved by the treasury board, will be submitted to public tender, the admiral said. He added later that the work will be phased in such a manner that the jobs on the outer fringes such as the hospital and Rocky Point work are being submitted for approval first and he said that this green light could come from Ottawa later this month. He said later in response to a question that he thought that we could expect to see ground broken at some of those locations before the end of the year.

Although the defence department has outlined the requirements for each project, the admiral added that the exact design work would also be submitted for public tender.

Martin said the plan will greatly improve the efficiency of the overall operation and with it will come ultimate cost savings. The program does not call for any increase in the civilian staff, which, according to base officials, remains level at about 3,200.

Most of the dockyard work, Martin said, will be centred in the ship repair and refit facilities. Crane capacity will be increased, new refitting jetties will be built and others relocated, many of the now-scattered shops will be consolidated under one roof.

The admiral was quick to point out that the fine, old heritage buildings in the area, some of which pre-date the First World War, will be preserved and retained.

"But some of these buildings don't entirely lend themselves to an efficient operation," he added.

Martin said professional consultants have been working on the redevelopment plan for some time. He said that the present establishment "grew like Topsy" over the years but that some of the temporary Second World War buildings have long outlived their usefulness.

FRIGATES:

First new ones will be operated on East Coast

Rear-Admiral Michael Martin, commander Maritime Command Pacific, said here Friday in a press conference that "it's really too soon" to say whether or not any of the six new helicopter-equipped frigates proposed for the Canadian Forces would be based on the West Coast.

The frigates, which will replace the rapidly-aging St. Laurent class of destroyer, are only now in the preliminary design stage, and construction isn't expected to begin on the first of them until 1981.

"But I don't think that there's any doubt that the first of them will go to Halifax, because at the present we have only one major ASW (anti-submarine warfare) naval helicopter facility, and that's at Shearwater, near Halifax.

"It's extremely costly to establish another one. Whether we have to review that as time goes on, I can't say right now," Martin said.

In response to a question of whether or not West Coast ships would be handicapped in their operational or training roles without a helicopter capability, the admiral stated that "the ships that we have here, in my opinion, are as good as anything we have. The ASW weapons are extremely good. But the decision has been made. It's a judgment call. For economic reasons the helicopters will be continue to be operated on the East Coast."

Election writ issued

The provincial cabinet issued the writ of election Friday to fill the vacancy created by the resignation of former Progressive Conservative leader Scott Wallace as the member of the Legislature from Oak Bay.

Wallace resigned Dec. 31.

The writ states that nomination day will be March 6 and voting day March 20.

The cabinet also approved a change in returning officers for the Oak Bay riding, replacing Peter Robbins, who was appointed by the New Democratic Party in 1975, with K. C. Murphy, who served in that capacity in 1963, 1966 and 1969 during the previous Social Credit regime.

A spokesman for the electoral office said nominations must be in the hands of the returning officer before 1 p.m. nomination day.

He said the advance poll will take place March 16, 17 and 18.

The spokesman said returning officers are appointed by the government of the day and all were replaced by the NDP in 1975.

He noted that the returning officer does not vote except in the case of a tie "which is why it is good to have their own man there."

The spokesman said the fee for the returning officer is negotiated with the deputy and chief electoral officers and the minister (Provincial Secretary Grace McCarthy).

The fee in 1972 was $3,000 and in 1975 it was $3,500. The spokesman said remuneration for the current byelection has not been negotiated for "three solid months of hard work."

Robbins told the Colonist Friday night he had not been informed of the change.

Flu on rampage, adults hit hard

As many as three workers out of 10 are being hit by influenza or flu-type attacks in Greater Victoria, while school absenteeism is as high as 16 per cent, Dr. Allan Arneil, Capital Region medical health officer, said Friday.

Arneil said the onslaught of the bug seemed to have intensified this week, because absentee rates at the schools routinely monitored by the board had risen from between six and 12.5 per cent last week to 11 to 16 per cent this week.

"Perhaps it's because affected students are coming back and mixing with those who have so far escaped," he said.

Although positive identification hadn't been made, Arneil suspected some of those suffering have the A-Texas flu virus.

He said although vaccination by the A-Victoria vaccine provided some protection, it was too late to be vaccinated now and hope to escape with any certainty because the serum takes some time to become effective.

"It seems to be hitting adults pretty hard this year," he said, "although it's too early to say whether this winter is worse than any other."

Arneil said B.C. so far seems to have escaped the Russian flu virus, but it possibly could still hit here this winter or next. "It's difficult to predict or prevent the spread of respiratory infections such as these," he said.

He said one business had reported an absentee rate of 30 per cent.

An informal survey earlier Friday showed that B.C. Forest Products and Eaton's had been hard-hit, while at Gordon Head elementary school, six teachers out of 22 had been off most of the week.

A spokesman for Air Canada denied reports the bug had had a significant impact on air travel.

What to do about the stuffy nose, sore throat, congested chest and fever that are the symptoms of the affliction?

"For gosh sakes, go home and stay there," Arneil said. "Keep warm, take plenty of hot drinks and wait until you're better. You won't be appreciated if you go to the office coughing and spluttering."

The health officer said there was no need for anyone to seek medical attention unless they suspected complications. "Antibiotics have no place in the treatment of flu," he said.

Fire halted in elevator

A small fire started in a crowded elevator in the 19-storey Executive House Hotel at 777 Douglas Street at about 11:30 p.m. Friday night.

Victoria firefighters quickly put out the blaze, and no one was injured.

The fire started when the elevator short-circuited because of overcrowding, Victoria police said.

The elevator, which goes only to the sixth floor, was put out of commission.

Other elevators were not affected.

ARMED ROBBERY

Langford pair found guilty

Two Langford men were convicted by a Victoria county court jury Friday of armed robbery at McDonald's restaurant at Shelbourne and Cedar Hill last Feb. 16.

Roderick Gordon Creelman, 18, and Cory Arthur Tschritter, 19, were remanded in custody and will be sentenced by Judge M.L.T. Drake Jan. 30 when he receives pre-sentence reports.

The jury deliberated two hours and 15 minutes, returning once to the courtroom to hear a replay of the evidence of Constable William Mineault of the RCMP, who testified about conversations he had with Creelman and Tschritter in Saanich police cells where he was booked in under the guise of being arrested for a drug offence.

Employees of the restaurant said two masked men entered shortly after it closed at midnight and made off with $604. The prosecution presented a sawed-off .303-calibre Enfield rifle as the weapon used in the robbery.

The crown's case was presented by Don Farquhar, assisted by Richard Law. William McElmoyle represented Creelman and Barry Mah Ming represented Tschritter.

Expansion in sight at observatory

By PAUL BENNETT
Colonist Reporter

Staff and research facilities at the Dominion Observatory on Little Saanich Mountain are expected to grow over the next few years, says the new director, Dr. Sidney van den Bergh.

The growth will largely be a result of the new Franco-Canadian observatory expected to start operating in 1979, which van den Bergh regards as a milestone in the history of Canadian astronomy.

Since Victoria has the closest Canadian observatory to Hawaii, it will be the "jumping off" spot and a home base for astronomers who will use the new observatory, which will contain a 3.6-metre telescope on top of 14,000-foot Mauna Kea.

"Already a large fraction of the energies of our staff here are absorbed by the Hawaii project. We have a strong technical group, now in the final touch-up stages of polishing the mirror, and we are building quite a bit of the auxiliary instrumentation for Mauna Kea."

Van den Bergh said it will greatly extend the range of stars which Canadian astronomers are able to observe because of its superior size and location.

"The kind of work Canadians are most famous for is research into binary stars, or two-star systems. Study into these is the main method astronomers have of determining the mass of all stars.

"Astronomy is a little like politics in that it's an art of the possible. If you have an inferior telescope and a mediocre climate, you tend to restrict your detailed studies to relatively bright objects.

"With the big new telescope in Hawaii, Canadians will have a chance to look at much fainter and more distant objects.

"This observatory will really come to life and grow with the advent of the new Hawaii telescope. For the first time, Canadian astronomers will have a large telescope of their own. The site is one of the best in the world, with almost no clouds, no smog, and vastly superior transparency because less atmosphere above means less turbulence and less glimmer in stellar images," he said.

Van den Bergh, who came from the University of Toronto and the David Dunlap observatory to start his new job as of Jan. 1, is internationally known for his work on the structure and evolution of galaxies.

In an interview, he said he hoped to strengthen connections between the observatory and those interested in astronomy at University of Victoria.

"It's especially important for us as a government institution, because you don't have quite as much contact here as at the University of Toronto; there aren't so many people asking embarrassing questions — the kind you can't answer off the top of your head."

Van den Bergh, born in Holland, took his PhD in astronomy in Goettingen, Germany, and taught in the United States before joining the University of Toronto 20 years ago.

While lecturing at the University of Toronto, he also spent many hours observing and theorizing about his main interests in the subject: The structure of galaxies, supernovas, and star clusters, which earned him the vice-presidency of the International Astronomical Union last year.

Asked what he thought astronomy could do for the average person-in-the-street, van den Bergh said it should shed light on fundamental questions such as the age of the universe, how it originated and developed, how the things in it — planets, stars and galaxies — were formed, mapping the heavenly bodies, and eventually looking for other forms of intelligent life in the universe.

He noted that the existence of large planets in nearby star systems has already been proven by observing the "wobbling" in orbits of the stars, but such planets are much larger and denser than Jupiter, which is known to be too heavy and too hot to support any form of life as we know it.

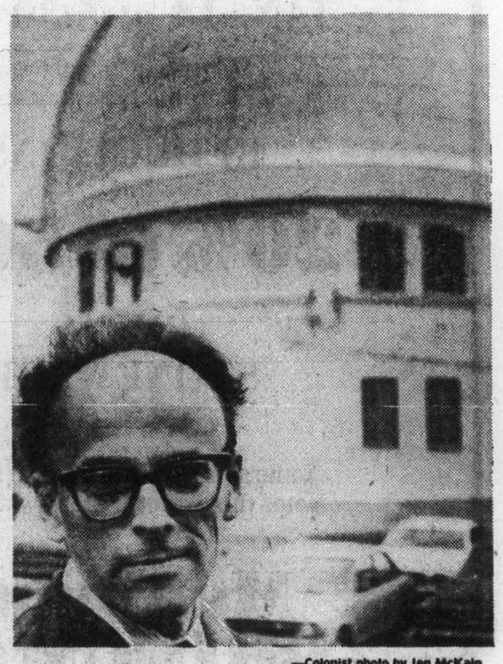

—Colonist photo by Ian McKain

New director Dr. Sidney van den Bergh

Close encounter? 'They' might help

If a principal aim of astronomy is to discover whether any intelligent life exists in the teeming galaxies and planets of the universe, what are the chances of earthmen actually having a Close Encounter of the Third Kind?

"That's a difficult question; there are so many uncertainties involved," says Dr. Sidney van den Bergh, the new director of the Dominion Astrophysical Observatory on Little Saanich Mountain.

"We don't know whether life will automatically evolve even if the right conditions are present.

"We don't know what the probability is that if it does, it might destroy itself within a very short time.

"We know from our own experience that once technology reaches a certain point, when civilizations are able to reach out into space, that that technology also carries the seeds of its own destruction.

"The lifetime of such a civilization will probably be very short, and the chances of finding it (through astronomical means) are rather minute.

"Perhaps other civilizations have found out how to cope with nuclear weapons and genetic engineering and managed to survive for a million years or so. If they're still around they'd be able to help us."

PROTEIN PERMS (1978)
Especially for fine, difficult Hair
Some hair needs the special care of experienced operators in perming. Fine hair, tinted hair, bleached hair, for example.
Also our NEW perms have correct PH values to protect your hair. ALL at BUDGET PRICES. NO CHARGE FOR HAIR CUTTING with perm.
383-6015
Working Proprietor, Len Andrews of London, England
ANNAS TAYLOR BEAUTY SALON
12-17 1004 BROAD STREET (By Eaton's Car Park)

End 'whipped cream blast'

Chef film witty, gastronomic spoof

By SUZY PATTERSON
Colonist-Monitor Service

PARIS, FRANCE — "Most important is the carving of the duck," says the French chef as he swipes into a duck with gusto and a very sharp knife. Before him is a gourmand; behind a panoramic view of Notre Dame de Paris; and all around are directors, cameramen. This is cinema.

The setting is real. It's the famous Paris restaurant, Tour d'Argent. But the chef is actor Philippe Noiret; the elegantly attired gourmand is Robert Morley.

Based on the novel "Someone Is Killing the Great Chefs of Europe," by Ivan and Nan Lyons (Harcourt Brace Jovanovich/Pyramid), the film is being shot in Europe's most glamorous restaurants — in London, Paris, Munich, and Venice.

A suspenseful and witty gastronomic spoof, the novel explores the gastronomic activities of some of the top chefs in the world's large cities, including one called Natasha O'Brien, played by Jacqueline Bisset.

Chef Natasha, the world's best pastry cook, flies to London from New York to cook one of her spectacular desserts, La Bome Richelieu, at a dinner given by the Queen at Buckingham Palace. But as her chef friends get knocked off one by one, Natasha begins to fear for her own life.

"The film is a murder mystery, but it won't be a horror show," said director Ted Kotcheff during a break at the Tour d'Argent shooting. "We aren't making it too graphic. The end is just one big whipped-cream explosion."

Admitting that he is both a gourmand and a gourmet, Kotcheff feels especially happy about his current film subject.

His interest in food started early. His parents came from Bulgaria, and as a young man Kotcheff held short-order cook and dishwashing jobs in his father's restaurants in Toronto.

"I don't know which is more difficult," he said, "cheffing or directing a film. In both you're under terrific constant pressure, like a matador in the ring."

Kotcheff is a friendly, brown-eyed man in mid-40s with longish gray hair and medium build.

"I gained 20 pounds researching this film in the best restaurants," he said nostalgically. "And now I've lost them. I don't even have time to eat!"

At that point lunch was on at the Tour d'Argent. The cast and crew trooped into the kitchen to pick up ther repast: a limp ham-and-cheese sandwich on soggy French bread and bowls of nondescript vegetable soup. The lunch was not, it must be said, provided by the Tour d'Argent.

Philippe Noiret, I noticed, was eating nothing, but Robert Morley tucked a large napkin under his chins to savor his sandwich slowly.

As Chef Natasha, Jacqueline Bisset brightens up kitchen

"I guess I'm greedy," Morley admitted. But he has been a discerning food critic for Punch, has written extensively about food, and thinks of himself as somewhere between Alexander Wolcott, Lucius Beebe, and himself.

In the film he's the sophisticated, elegant, and portly publisher of a London-based food magazine called Lucullus.

While this role as a gourmand dandy interests him, it has its hazards. "Eating 18 slices of duck in the morning while still trying to remember your dialogue isn't easy," he said. And a filming during which he had to consume vast quantities of raw mushrooms was too much, he said.

While director Kotcheff finished off three bowls of the luncheon soup we talked about food and about Miss Bisset's part as the best pastry chef in the world.

"She already knew something about cooking," Kotcheff said, "but she learned some special tips from the professional chefs about spun sugar and about layering whipped cream and so on."

Kotcheff likes not only French cuisine but all kinds of ethnic foods, especially the curries he has had in London. He likes to cook when he's at home. His all-time favorite dish is Carbonnade Nimoise: layers of lamb slices with eggplant, potatoes, and plenty of herbs and garlic. "It's so good, guests just don't believe it," he said. Here is the recipe:

CARBONNADE NIMOISE
(BAKED LAMB WITH EGGPLANT)

4 slices leg of lamb (1/3-inch thick, about 3/4-pound weight)
4 ounces bacon
2 to 6 cloves garlic
2 tablespoons olive oil
2 eggplants, peeled and cubed
Mixed "herbs de provence" or thyme or marjoram
Salt and pepper

Lard the meat with small pieces of bacon and garlic by making small holes with the tip of a sharp knife and inserting pieces through the slices.

Heat a small amount of olive oil (enough to cover the bottom) in a large casserole dish. Line dish with remaining bacon strips then alternate meat slices with layers of vegetables, sprinkling with herb and seasonings as you go.

Bake uncovered for 20 minutes in hot oven at 400 degrees F. Then turn oven to low, 275 degrees F. Cover casserole tightly and cook for about 3 or 4 hours.

The dish cooks to melting tenderness, and the fat is absorbed into the vegetables for a wonderful flavor. Other vegetables may be added in season, such as carrots, onions, or fennel root. Serves 4.

The Edinburgh Tartan Gift Shop
ANNUAL SALE
STARTS SATURDAY
Sweaters Dresses
Skirts Blouses
Jumpers Coats
Also some tweed fabric, tartan skirt kits.
PRICES AS MARKED
UP TO 50% OFF
All Sales Final
No Exchanges, No Refunds
Open 9 to 5:30 Daily 1001-1003 Government
388-9312
1-13

a very special January Clearance
Dalkeith SWEATERS SWEATERS
★ PURE WOOL Over 300 to choose from, values to $38.00 .... from 10.95
★ COAT SWEATERS ½ PRICE, Reg. 40.00 ..... 19.95
Victoria SWEATER & SOUVENIR SHOP
809 Government Street 384-2515
½ Block from Empress Hotel Near Harbour Square

YOUR GOOD HEALTH

Dear Dr. Thosteson: What's the difference between stomach flu and any other kind of flu? — L. D.

The phrase "stomach flu" is a misnomer. It is actually intestinal upset. Influenza is generalized infection by a specific virus. It is featured by chills, fever, weakness, and abdominal and muscular aches. The closest equivalent to stomach flu would be enteritis. That is intestinal inflammation from a different virus or from tainted food. Influenza viruses enter the respiratory (breathing) tract, but may as I said, cause widespread symptoms.

Dear Dr. Thosteson: I just found out that my triglycerides level is way above normal. I was told to avoid sweets, lose weight, and avoid dairy products. My doctor told me to go on a high-protein diet; but he had a heart attack and I cannot get help from him right now. I trust your column very much. My problem is I do just fine for lunch and dinner, but don't know what to do for breakfast. I cannot have eggs. Any suggestions? — C. S.

I'll give you the suggested breakfast for low cholesterol listed in my booklet on the subject of blood fats:

- A serving of fruit, preferably raw citrus.
- A serving of cereal, preferably whole grain or enriched.
- Bread as desired, preferably whole grain or enriched.
- Skimmed milk, one glass.
- Jelly, jam, and coffee or tea as desired.

That should get you off to a healthful, protein-rich and relatively fat-free day. Hope your doctor is up and around soon.

Dear Dr. Thosteson: There seems to be a difference of opinion on the symptoms of glaucoma. I have read that halos around lights (on cars, etc.) can be a symptom. I had my eyes tested by an eye specialist and told him about the halos, he said there was definitely no connection with this and glaucoma, and that I did not have any signs of it. He said I needed new glasses and they would stop the problem.—G.D.K.

There is no difference of professional opinion about the symptoms of glaucoma, and seeing halos around lights is one of them. But a refractive error in your vision might also cause the phenomenon.

Let's put it this way. If you went for a check-up (as you did) and said you were seeing halos around lights, it would be a foolish doctor who would tell you immediately, "You have glaucoma." There are more scientific methods of diagnoses than this, the eyeball-pressure test being the standard. If you passed that, you can feel assured you don't have glaucoma.

Still, if the glasses don't remove the halos, you should get a second opinion about the glaucoma. I know of a patient who reported seeing car-light halos. He didn't have glaucoma. What he had was an invisibly thin coating of oil on his car windshield.

$15 – $15 – $15
Freshly Emptied
45-GAL. OAK WHISKEY
— BARRELS —
1-13 PH. 383-1328

Montague BRIDGMAN
CLEARANCE SALE
ENDS SATURDAY
JAN. 14 at 5:30 p.m.
To reduce and balance stocks making room for incoming shipments.
REDUCTIONS of
20% to 50%
CHINA
STONEWARE
CRYSTAL
Some sets, many individual items.
Note, this is not a store-wide sale.
master charge
CHARGEX VISA
Montague BRIDGMAN
811 Government St. 1-13 383-0821

NEED NEW DRAPES?

Call This MOBILE DRAPE STORE "TO YOUR DOOR"
SAVE UP TO 20%
ON MADE-TO-MEASURE DRAPES
• We measure them • We make them • We install them
386-1259
Full Range of Fabrics to Choose from Including Seamless Styles
Drapery Design Consultation—Personalized Service in Your Home
Bedspreads—Bath Ensembles—Decorator Rods
EXACT PRICES—NOT JUST AN ESTIMATE
Homes—Apartments—Offices, etc.
PHONE DAY OR EVENING, WEEKDAYS OR WEEKENDS
MODEL MOBILE DRAPE STORE LTD.—386-1259
1-12

Bulletin Board

Frank Hall will speak at a meeting of the British Israel World Federation at 3 p.m. Sunday in the Dominion Hotel, Yates Street.

□

BILINGUALISM

Bilingualism — Its Troubles, Its Triumphs will be the topic of former commissioner of official languages, Keith Spicer, at a meeting of the University Extension Association at 8:15 p.m. Monday in room 168, Elliott building, University of Victoria. The meeting is open to the public.

□

IODE

The monthly meeting of Municipal chapter IODE will be held at 7:45 p.m. Monday at Red Cross House, 1046 Fort.

STAINED GLASS

A stained glass workshop, with Paul Marioni, stained glass artist from California, will be held at 7:30 p.m. Monday at 2506 Douglas. The cost is $4 per person.

□

GARDEN CLUB

The annual meeting of the Metchosin Garden Club, with election of officers, will be held at 8 p.m. Monday in St. Mary's Church hall, 4354 Metchosin Road. Poul Hanson of Victoria will speak on growing orchids. All welcome. For more information phone the club secretary at 478-4602.

□

PRO PATRIA

The annual meeting of Pro Patria branch, Royal Canadian Legion, will be held at 8 p.m. Tuesday in the lower lounge at 625 Courtney. Installation of 1978 officers.

□

SOCIAL

Garden City Pensioners will be having a social afternoon on Tuesday in Centennial Church hall, 612 David. Doors open at noon for registration, and the social will start at 1:15.

□

REUNION SHOW

The golden anniversary reunion show of the Kitsilano Boys Band Alumni will take place at 7:30 p.m. Feb. 5 at the Queen Elizabeth Theatre, Vancouver. Tickets at $3 per person are available by writing 1198 W. Pender, Vancouver or by phoning 682-6271. The band's director since its inception, Arthur Delamont, will be celebrating his 86th birthday two weeks before the reunion show.

A UNICORN SALE
IS A SALE!
IS A SALE!
IS A SALE!
IS A SALE!
NOW!

CRYSTAL POOL
SATURDAY
Family Swimming**10:30-12:00 noon
Public Swimming 1:00-4:30 p.m.
Public Swimming 7:00-8:30 p.m.
SUNDAY
Public Swimming 1:00-8:30 p.m.
Family and Snorkelling 5:00-6:30 p.m.
MONDAY
Early Bird Swim 7:00-8:30 a.m.
Adults Only 12:00-1:00 p.m.

No green-eyed monster for Melissa

Ice Capades star beaming

By LARRY ELDRIDGE
Colonist-Monitor Service

While Dorothy Hamill gets the lion's share of Ice Capades glory (and money), a lot of other outstanding skaters grin and bear it as they plug away at their own routines.

It's a situation made to order for jealousy and dissension, and indeed the green-eyed monster must have reared its head a few times when Hamill originally joined the show. But according to featured performer Melissa Militano, a former Olympian and world team member in her own right, there are no such problems now in the middle of Dorothy's second season.

"I don't know if jealousy is the right word," said Militano, "but last year when she came into the show there was a general feeling that she was it — that it was her show.

"The rest of us felt this big," she added, holding her thumb and forefinger a hair's breadth apart. "It was really bad. But little by little we learned it was something we just had to get used to and accept."

"I don't blame the audiences," Melissa said prior to a recent performance at the Boston Garden. "She's a big Olympic star, and of course they're going to come to see her. It did take a while for the rest of us to adjust, but this year there doesn't seem to be any problem at all."

Militano never won any Olympic or world championship medals, so she wasn't a household name like Hamill, but she had captured several national titles and was well known among skating enthusiasts when she decided to turn pro in 1975.

"I was so tired of competing," she said when asked why she didn't hang in for one more year to get another shot at the Olympics in Innsbruck. "Johnny (her current skating partner, Johnny Johns) wanted to wait because he had never been to the Olympics, but I just couldn't take it any more.

"It's such a hassle, and it's so frustrating — especially all the problems with the judges. The Soviets dominate the pairs events, and it's so hard to break through that barrier. How many times can you take finishing sixth, seventh, or eighth the way we always did in worlds? I think seven years is enough."

Melissa grew up on Long Island and began skating for fun with her parents at the age of six. Soon she was competing in junior events, and by 11 she was also skating in pairs competition with her brother, Mark, who is one year older.

The two quickly zoomed to the top level, and, as Melissa puts it, "Before I knew it, I was on the world team at 13."

Still skating as a junior in individual events, she became the first woman to land a perfect triple jump in competition in 1970, then won the national junior ladies championship in 1971. The next year she and Mark finished second to Jo Jo Starbuck and Ken Shelley in the national senior pairs, thereby making the Olympic team when Melissa was 16.

At Sapporo, the American teen-agers caused a stir with their innovative costumes, which were similar to the present ballet-type but apparently seemed a bit too avant garde then in the eyes of the judges, who marked them down to seventh place.

The year after the Olympics, Mark and Melissa won the national championship. Mark retired from competition then, but Melissa wasn't ready to stop, so she got a new partner in Johns and won the nationals again with him in both 1974 and 1975.

That's when Melissa decided she'd had enough competition, so they joined the show, where they've perfected some spectacular routines including one they call the "throw double axel," in which Johnny lifts his 5 ft., 98-pound partner and throws her in 2½ revolutions which she executes while travelling almost 30 feet in the air.

"We work hard to perfect our routines," Melissa said, "but there's nowhere as much pressure in a show as in competition. There, you're working all year toward maybe one or two big events, and if you don't do well in them, forget it. Here you have maybe 350 shows, so you're never in a situation where everything hinges on one performance."

"Of course, there's not the same excitement either," she admitted. "But I'm the competitive type, so it's still important to me to do my best and to skate technically well. A lot of people come from competition, even big stars, and they fall behind. I don't want to do that. I don't want to sit back, fall around and be sloppy out there. So I keep up with things, and always go out there trying to skate the best I can."

Melissa Militano and Johnny Johns

Brussels' lacemaking revived as art form

BRUSSELS, Belguim (UPI) — Lacemaking used to be a widespread home industry in Brussels but nowadays automation has taken over and only a few old women still produce the traditional patterns by hand.

In addition, handmade lace has priced itself out of the market and most of the lace work filling Brussels shop windows now comes from Hong Kong factories.

But lacemaking is far from dead. Indeed, a new generation of lacemakers has sprung up — a generation which regards the craft as an art form rather than a cottage industry.

"We have finished with lace as it was known — edging handerchiefs or trimming clothes. I see lace as an art form, made to be displayed, as one does with tapestries or paintings," said Mrs. Colette Van Steyvoort, president of the Belgian Specialized Lace Commission.

For four years Mrs. Van Steyvoort ran the only school for lacemakers in Brussels, offering instruction to some 60 pupils. The school is now defunct due to local political infighting. But she hopes to start it up again.

"Lace is too important to let the knowledge of its production die," she said. "I have faith the authorities will come to see the value of it. Our lace, Brussels lace, has a technique and a quality that the production from abroad does not."

But she had some hard words for tradition.

"Lace production was financially possible only because it used women, poor women who had no means of defending themselves against the shopkeepers who bought their work for almost nothing and sold it often at 100 per cent profit," she said.

She does not regret the passing of the production of such lace, not only because it exploited the women who spend backbreaking hours bent over frames, eyes trained on the tiny stitches. She also feels such lacemaking had no creative force behind it.

"The women worked from patterns: it was all basically the same. They had to — they were trying to produce as much possible in the shortest time."

She herself enjoys the luxury of being able to work at her own pace. Married to a successful lawyer, the attractive blonde in fact gave up lace for years to raise her two children. About eight years ago she turned back to her original passion.

She calls her own production noncommercial," and will sell her creations, each of which is unique and of her own design, only to museums or to collectors who appreciate their artistic value.

"I searched for a long time for a way to renew lacemaking, for a way to bring it into the mainstream of modern art," she said,

Her determination led her through what she calls the "modern lace" stage, stitching designs of people, figures or scenes which break with tradition in that they are intended for framing and display, until in 1972 she arrived at "contemporary," or "monumental," lace, based on abstract designs.

These pieces included huge, intricate wall-hangings which can take up to a year to produce.

One of her creations hangs in the Belgian embassy in Washington, D.C., and recently Belgian King Baudouin gave an example of Mrs. Van Steyvoort's work to the Empress of Japan, herself an accomplished embroiderer.

ANN LANDERS

Dear Ann Landers: This is the way most of the teen-agers in the country feel. Not just me. Please print it, Ann, and let your teen readers check themselves out. I know I am right.

I'm sick of this house.

I'm sick of this town.

I'm sick of being under my parents' thumb.

I'm sick of being lonely even though I have lots of friends.

I'm sick of this lump in my throat that's been there a long time.

I'm sick of almost running away from home but losing courage at the last minute.

I'm sick of the authorities who don't know the wonders of pot but keep screaming about how harmful it is.

I'm sick of not being able to cry.

I'm sick of needing to be somebody and knowing I never will.

I'm sick of wanting revenge against people who have hurt me.

I'm sick of wondering if I'm really insane. — **A 16-Year-Old Girl**

Dear 16: You are sick and I hope you get some help soon. Many teen-agers resent being under their parents' thumbs and being treated like babies. Some are lonely and don't like the town they live in — or even the house. But when you talk about that lump in your throat, the wonders of pot, not being able to cry, and questioning your sanity — these are danger signals.

See your school guidance counsellor or check the Yellow Pages for the mental health facilities in your city. You need help.

□

Dear Ann Landers: I was recently told I have a debt to pay and I'd like to do it through your column. I feel that many wives, like myself, owe a similar vote of thanks.

Thank you, "Other Woman," for making my marriage and family life possible. Because of you, my husband makes very few emotional or sexual demands on me. He treates me well, is a good husband and he's there when I need him. He also provides me with all the necessities of life and many luxuries.

Neither dignity nor pride could give me the comfort I get from referring to him as "my husband." You sooth and comfort him and he comes home relaxed and smiling. — **Smug, But Grateful**

Dear Sumg: If you're content with such duplicity it's all right with me. Sounds like your husband has a pretty cozy setup.

fine furniture • paintings • prints
THE ISLAND GALLERY
2188 Oak Bay Avenue Tues - Sat.

NEW LOW PRICES
Save up to 65% a pair at Munday's now

Reg. to $85 45.00
Reg. to $72 40.00
Reg. to $57 30.00
Reg. to $47 25.00
Reg. to $39 20.00

THREE SPECIAL GROUPS

Reg. to $70	Reg. to $45	Reg. to $42
25.00	15.00	12.00

Munday's
1203 Douglas St. 383-2211
ALL SALES FINAL AT SALE PRICES
1-13

AFTERNOON AND EVENING CLASSES IN INTERIOR DECORATING

Joseph Egoyan

Once again the fascinating study of interior decorating will be introduced to you by theoretical and practical analysis. These lectures will be held in the store and also supplemented by on-location studies in selected homes including a visit to the residence of Mr. Egoyan to discuss the problems arising in furniture arrangement, color schemes, lighting, styles, theme, drapery and carpet selection and proper use of pictures and accessories.

For the past thirteen years this course in interior decorating has been given by Mr. Egoyan twice yearly in three separate classes each week. At an average of twenty students in each class, more than a thousand students have taken the course to date.

THE CLASSES WILL BE HELD TUESDAY AFTERNOONS FROM 1 TO 2:30 P.M. AND ALSO EVENINGS ON MONDAY OR WEDNESDAY 7:30 TO 9 P.M.

CLASSES START FEBRUARY 20th, 21st and 22nd AT EGO INTERIORS. TOTAL COST OF FIVE LECTURES ONCE A WEEK, $25.00.

For further information Call in Person or Phone:

ego interiors
1028 FORT ST. (Near Cook)
Phone 382-3200
WELCOME TO 2 FLOORS OF UNIQUE DESIGNS

Sears HOME OF HOME IMPROVEMENT

CALL 595-9111 for your free estimate

No payments on your approved credit until October 1978

Sears installed roofing includes duroid shingles, cedar shakes or built-up roofing.
Sears Tex—an exterior protective coating to beautify your home.
Installed fencing — vinyl or galvanized mesh.
Sears continuous aluminum gutter formed to the exact measurements of your home.
Sears insulation. UF foam cellufibre or fibreglass to B.C. Hydro specs.

Simpsons-Sears Ltd.
Sears Hillside: 3190 Shelbourne Street. Lots of free parking.

JANUARY CLEARANCE SALE CONTINUES
DOWNTOWN STORE ONLY

Special Purchase
Factory Clearance of
MEN'S VIYELLA SHIRTS

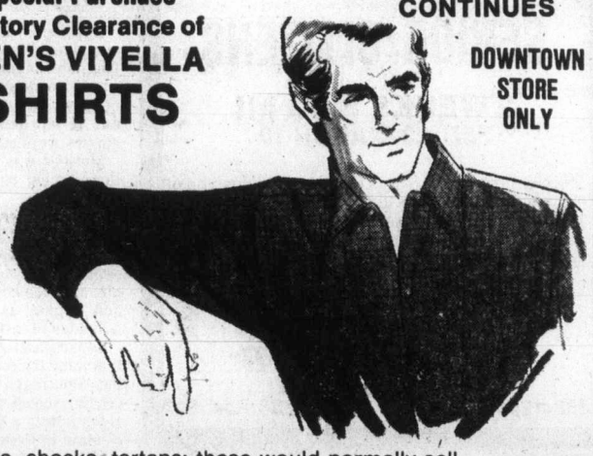

Plains, checks, tartans; these would normally sell for $29 and $30. Take advantage of this outstanding buy. SPECIAL, EACH 19.95

All EVENING GOWNS A FURTHER 20% REDUCTION For Sat. Jan. 14 only

ALL OTHER SALE MERCHANDISE THROUGHOUT THE STORE
(Except the Viyella shirts and evening gowns)
A further 10% OFF FOR SAT., JAN. 14th ONLY

All Sales Final: Charge for Necessary Alterations on Sale Items.
Store Hours: 9:30 a.m. to 5:30 p.m.

W&J WILSON LIMITED
CHARGEX master charge
1221 Government Street (Opposite the Post Office) Phone 383-7177

Provincial court

A 26-year-old trainee with a trust company pleaded guilty in Victoria provincial court Friday to stealing $7,200 from an 80-year-old woman who is a patient in an extended-care hospital.

William Peter Robinson, 45 Boyd, pleaded guilty before Judge Fred Green to theft over $200. Crown counsel Robert Mulligan told the court Robinson was employed at Royal Trust, 1205 Government, and had been designated to go to a safety deposit box belonging to the victim on Dec. 14 with another employee.

Mulligan said $10,000 cash, $45,000 in Canada Savings Bonds and $4,700 in old, $100 bills were removed from the box and taken to the trust company's offices.

Mulligan said the 47 old bills and another $2,500 in old money were taken from the woman by Robinson, who told police he had been "sick about it since I did it." Mulligan said Robinson also told police he realized he "had a good job and threw it away."

Green granted defence lawyer Chris Considine's application for a pre-sentence report and remanded Robinson until Feb. 10 for sentencing.

•

An 18-year-old serving a nine-month term following a sentence handed out by Judge William Ostler last month was given another four months Friday.

Peter Hugh Black pleaded guilty to June 3 charges brought out from Ontario and was given terms of three months and four months, to be served concurrently but consecutively to the term he is now serving.

Black admitted stealing a car and to breaking into a provincial park office.

Mulligan said Black was sentenced Dec. 11 for two counts of breaking and entering, and one count each of possession of stolen property and possession of a house-breaking tool, a prybar. Ostler also placed Black on 18 months probation.

Black's previous criminal record included convictions in Guelph, Ont., for two counts of theft under $200 and 11 counts of breaking and entering, for which he received three-month sentences for the theft and six-month, consecutive sentences for the break-ins.

•

Fined for drinking-driving were: Earle Lebaron Davies, 39, of 120 Gorge Road East, $700; Todd Eugene Morton, 18, address not given, $300; and Dwayne Wesley Cozens, 20, of 3122 Glasgow, $250.

1978 big year for navy crews

The year 1978 will be anything but dull for the navy, according to Rear Admiral Michael Martin, commander Maritime Forces Pacific.

There will be two major exercises and the Captain Cook celebrations in which the navy will be deeply involved.

At a press conference Friday aboard HMCS Restigouche, Martin said invitations had gone out to other countries to send vessels to B.C. next summer to participate in the celebration that will mark the 200th anniversary of Capt. James Cook's arrival at Nootka Sound.

Replies, he said, were coming in now and a number of countries had already committed themselves to send naval contingents.

He said the U.S., Australia, New Zealand, Mexico and Japan were sending vessels and aircraft to "an assembly of grey hulls."

Martin said the fleet of Canadian and foreign naval vessels would probably stage a sail-by that can be watched from the shore below Beacon Hill Park.

He also said the public would be able to board and inspect the Canadian vessels and in all probability most of the foreign ships.

The first of two major exercises will begin Jan. 22 when three Canadian warships based in CFB Esquimalt will leave for operations in the Southwest Pacific.

The three vessels are the destroyers HMCS Kootenay and Restigouche and the supply ship HMCS Provider.

Scheduled to return May 5, the vessels will be joined during the exercise by naval forces from the U.S., Australia and New Zealand.

Martin said the Canadian ships would represent Canada in a series of port visits in Hawaii, Fiji, Western Samoa, Tonga, New Zealand and Australia.

The Esquimalt-based ships will be under the command of Capt. S.W. Riddell, comander of the 2nd Canadian Destroyer Squadron.

Martin said the Southwest Pacific deployment would be the first for the squadron in more than five years.

A second exercise, he said, was scheduled for later this year.

'BAT' AVERAGE?

Only 25 motorists out of 5,744 stopped over the Christmas holidays in Greater Victoria were requested to take the breath test in the BATvan and only 17 were charged with impaired driving, an RCMP survey released recently showed.

The survey indicated that less than one-half per cent of those stopped were asked to submit to the breath test and that only 73 24-hour, roadside suspensions were handed out by BATvan officers.

The provincial government launched its Operation Counter-Attack late last year.

Average reading obtained was .13.

Early school French probed

The provincial government has ordered an immediate study to evaluate the demand for elementary school education in French, Education Minister Pat McGeer said Friday.

McGeer said in a news release the Vancouver firm of Canadian Facts Co. Ltd. would conduct the survey during the next few months.

"Parents will be asked specific questions," he said. "This is not an opinion survey. It is designed to establish the commitment of parents to the education of their children in the French language."

McGeer's announcement came on the heels of the disclosure in Vancouver that the city's school board had scrapped the idea of a French immersion program at a city elementary school because of opposition from the students' parents and area residents.

At least two-thirds of those attending a meeting Thursday at Sir William Osler elementary school opposed the plan to introduce two kindergarten classes of up to 25 students each into the school, as the beginning of a second French immersion program here.

Because the enrolment at Osler was declining rapidly, the board was faced with the problem of how to use the extra space and felt the French program would be a solution.

Opponents of the proposal complained the quality of the English-language program would go down and its students would later be bumped out if French immersion classes were added.

McGeer was not available to comment on the Vancouver decision.

Last summer, the minister stated the B.C. government's intention of allowing by next September, wherever feasible, a choice between French and English as the primary language of instruction.

Subsequently, the education ministry contracted with the Montreal-area Baldwin-Cartier school district to develop jointly a B.C. core curriculum in French.

McGeer explained Friday that Canadian Facts' questionnaire would survey the wishes of parents of children currently enrolled in B.C. kindergartens and elementary schools.

DR. LINDA GREEN
wishes to announce the opening of her office in
GENERAL PRACTICE
201-645 Fort Street
Telephone — 385-4445
Office Hours — Monday to Friday 1-5 p.m.

John McMaster
MEN'S and LADIES' CLOTHING
1012 Fort Street 384-4712
ANNUAL SALE
CONTINUES
BIG REDUCTIONS
20% to 1/3 Off and 1/2 Price
1-13

SPECIAL WEEKEND RATES
COQUITLAM SLUMBER LODGE
730 Clarke Road, Coquitlam, B.C.
Phone: 937-7737
Heated indoor pool
Only minutes from Highway #1 at the Cariboo Exit. Convenient to shopping in Coquitlam, New Westminster and Vancouver. (20 min. to downtown Vancouver)
Double occupancy—$36.00 Friday to noon Sunday
Triple occupancy—$40.00 Friday to noon Sunday
In effect to February 26, 1978

SENIOR CITIZENS
2 WEEKS HAWAII
FEB. 23-MARCH 10
Treat yourself to 14 nights in the warm sunshine of Hawaii. This escorted tour includes air fare from Victoria and return, transfers in Honolulu, room with kitchens, lei greeting on arrival and fun, fun, fun. We will find you a friend if you are alone.
$475.00 EACH OF 2 $600 SINGLE
traveleyden
for guaranteed holidays
388-4201 768 Fort St.
1-13

SALE
MANY IMPORTED GIFTS AND STUFFED TOYS
20% to 50%
OFF
Lacquer Wares • Leather Goods
Brass Wares • Wall Placques
Candles • Stone Carvings
Wood Carvings • Paintings
Jewellery and Stuffed Toys
AND A LOT MORE
YOUNG'S
TOYS & GIFTS
McKenzie Mall
McKenzie and Shelbourne 477-7778
1-13

JANUARY
REPRINT
SERVICE
COLOR
REPRINTS
28¢
Regular Price 40¢
Min. 5 Prints
JAN. 9-FEB. 5 INCLUSIVE
Harbour Square
CAMERA SHOP
910 Government
386-9523

A Colorful January Sale!
Handcrafted bath mats and lids by Regal in a multitude of fascinating shades. Some 100% cotton.
THE WATER CLOSET
1640 Oak Bay Ave.
look for the red awning
595-1123
1-13

GUITAR
CRASH COURSE
$30 INCLUDES USE OF GUITAR—5 WEEKS FOR ABSOLUTE BEGINNERS
Entertain your friends this winter and play your favorite songs!
• Learn popular guitar chords, rhythms and finger picking
• 1 hour group lesson weekly
• Adult and teen classes
LESSONS BEGIN THE WEEK OF JAN. 16TH
TO ENROL PHONE
David English, 595-8365 evenings
THE ENGLISH MUSIC STUDIO
2020 Douglas St., Suite No. 3
1-13

McDonald Supply Ltd.
370 GORGE RD. EAST — PERSONAL SHOPPING ONLY
DISTRIBUTOR CLEARANCE SALE
Sale 3 Days Only
Thurs., Jan. 12, Fri., Jan. 13, Sat., Jan. 14
8:30 A.M.-5:30 P.M., FRIDAY TILL 9 P.M.

REFRIGERATORS
GURNEY 15 CU. FT. Deluxe Frost Free Adjustable shelves. In gold or white. 469.00
GE 17 CU. FT. fully featured Frost Free. White, gold. 629.00
GE 17 CU. FT. Deluxe Frost Free. Everything you want. Gold. 699.00
GE 19 CU. FT. 2-Door Side-by-Side Deluxe Refrigerator. White or gold. 839.00
GURNEY 15 CU. FT. Frost Free. Adjustable shelves. White, gold. 469.00
GE 19 CU. FT. 3-DOOR SIDE BY SIDE Refrigerator. Black glass. Now in almond 995.00
MOFFAT 16 CU. FT. Frost Free. Cantilever shelves, deluxe exterior, white and gold. . 549.00

LAUNDRY
Whirlpool washer and dryer pair. Washer has 2 speeds — 3 programs. 5 wash rinse temp., water level control. Dryer has 3 cycles — auto., custom dry, 3 temp. control selection. White or gold 649.00
Maytag dryer, slight freight damage. White 399.00
Whirlpool deluxe auto. dryer, drying rack, end of cycle signal, top of the line. Gold. ... 299.00
GE top of the line heavy duty washer. And matching dryer. All the features you want. G.E. washer and dryer pair, 829.00
Maytag large tub single speed 499.00
Maytag last years model, single speed. 468.00
Several washers and dryers. Floor Models at Great Savings.

MANOR TWIST
Green, gold, carmel, silver willow
9.49 sq. yd.

DISHWASHERS
ROPER — Top of the line convertible dishwasher — 2 spray arms — 6 cycles — the best! 399.00
MAYTAG BUILT-IN DISHWASHER 519.00
G.E. TOP OF THE LINE Pot Scrubber dishwasher — rosewood top. Gold..... 589.00
2 G&S BUILT-IN DISHWASHERS. ONLY 299.00
WASTE KING BUILT-IN DISHWASHER 549.00
ROPER TOP OF THE LINE 6-Cycle built-in dishwasher 329.00
MANY FLOOR SAMPLES ESPECIALLY PRICED ONE OF A KIND

MISCELLANEOUS
G.E. MICROWAVE OVENS 549.00
G.E. MICROWAVE OVEN 499.00
TAPPAN MICROWAVE 399.00
GASLITE BBQ 299.00
AIR KING HOODS. Starting at 30.00

AMANA
RR9
DEMONSTRATOR
RADAR RANGES
8 ONLY

RANGES
GE 30" auto. electric range. Demo. Gold..... 259.00
Gurney 30: range, deluxe, black glass, back splash. Gold 349.00
Moffat deluxe glass back splash, self clean. White and gold..... 529.00
GE deluxe glass back splash 30" self clean range. White or gold..... 549.00
Moffat self clean smooth top range. Deluxe features. Gold 719.00
Gurney, top of the line range, lift up top for easy cleaning. Gold. 499.00
Gurney 30" range..... 292.00

BUILT-IN APPLIANCES
G&S SELF CLEAN electric/auto./digital clock/deluxe black glass door. 499.00
GURNEY Smooth top surface unit..... 349.00
HARDWICK. Smooth top electric surface unit..... 389.00
G & S SELF CLEAN electric, double wall oven, auto. cook. digital clock, deluxe black glass door. 619.00
MAYTAG FOODWASTE DISPOSER. All those in stock ..... 10% OFF
Large selection of Hoods, Fans and Nu-tone Built-in Products.

CARPET ROLLS and ROLL ENDS at CLEARANCE PRICES

CARPETING
SHORT NYLON SHAG. Red-Rust-Sandstone-Gold-Champagne. Sq. yd..... 7.50
KITCHEN CARPET. Rubber Back, sq. yd. 7.99
REC. ROOM CARPET. Rubber Back, sq. yd. 6.99
RUBBER TWEED. Level loop, sq. yd. 4.99
COMMERCIAL CARPET. 2 colors, sq. yd..... 7.50
GREY HEATHER. Commercial carpet, sq. yd. 9.50
HARDTWIST. Acrilan. Beige-Gold, sq. yd. 9.95
SCULPTURED NYLON. Short shag. 3 colors, sq. yd... 10.90
SAXONY PLUSH. Blue-Sand-Gold-Beige-Copper, sq. yd. 10.50
TREVIRA STAR. Stock only, sq. yd. 11.90
LUXURY CUT AND LOOP. Saxony plush. Orange-Chocolate-Tortoiseshell-Beige, sq. yd. 17.90
CANDIDE LINO. Roll ends, sq. yd. 8.50
CORAIRE. Cushion floor roll ends, sq. yd. 4.50

McDonald Supply Ltd.
3 DAYS ONLY
Thurs., Jan. 12
Fri., Jan. 13
Sat., Jan. 14
370 Gorge Rd. East
1-12

CLEARANCE CENTRE POLICY
ALL SALES FINAL — CASH OR CHARGEX
NO C.O.D.'s
NO HOLDS OR LAYAWAYS
ALL ITEMS SUBJECT TO PRIOR SALE
NO PHONE ORDERS
MANY ITEMS ARE ONE OF A KIND

Just 234 drugs rate W.H.O. list

GENEVA (AP) — The World Health Organization, campaigning against booming sales in new, costly and often unnecessary drugs, has published a "model list" of 234 medicines which it says covers basic health needs throughout the world.

The compilers, an eight-man committee of drug experts, criticized manufacturers for creating an artificial demand for drugs through sales promotions.

The list, which now goes to the 153 WHO member states, includes every medicine the organization considers necessary to treat even rare diseases.

Listed by their generic names, the substances range from anesthetics to vitamins, and include complementary and alternative drugs as well as essentials.

In an accompanying report, the committee deplores the fact that "many pharmaceutical products are marketed with little concern for the differing health needs and priorities of individual countries."

The committee said the sharp increase in world drug sales had not led to improved health."

"The cost has affected even the affluent nations," it said.

The recommended substances are divided into 26 sections, many listing only small numbers of drugs. Codeine alone is listed for coughs, insulin for diabetes, and there is one migraine remedy, ergotamine, and one blood plasma substitute.

The selection contrasts with an estimated 4,000 drugs marketed internationally, many of which are variations of old ones sold under new trade names to attract customers.

The WHO has long accused the pharmaceutical industry of selling unsafe or not fully tested drugs at inflated prices in the growing markets of developing regions lacking experience, know-how and legislation for effective drug control.

The committee said it had excluded some effective new drugs "because safety data on long-term use are lacking."

"Cimetidine, a new anti-ulcer drug, is an example."

D.L. Azarnoff, professor of medicine and pharmacology at Kansas University Medical Centre, was chairman of the committee, which held its last meeting in October.

Other members came from France, Italy, Brazil, Ghana, Indonesia, Sri Lanka and Malaysia.

They suggested that there be controls on drug advertising in both lay and scientific publications, concise and simple drug labelling, and more personnel trained in all drug-related fields, including buying, production and distribution.

DISTRICT OF SAANICH

NOTICE

FLUSHING OF HYDRANTS

Flushing of hydrants will be carried out in various areas of the municipality between January 16th and February 3, 1978. As some discoloration of water can be expected, commercial establishments, such as Laundromats, and Beauty Salons, can receive advance warning of the dates of flushing by contacting Mr. H. Hemus, Waterworks Superintendent — 386-2241 Local 295.

C. T. WARREN,
Municipal Engineer

Victoria's International Pipe-Bender

We bend pipes for cars from Sweden, Germany, Italy, Japan, the U.S.A., France, Britain and Canada. At Island Muffler, we have the equipment and trained staff to custom-bend durable 16-gauge steel exhaust and tailpipes for virtually every car on the road—including classics, recreational vehicles, and survivors from the 40's, 50's and 60's.

Need some pipes bent? Come in and see us at Island Muffler. We haven't missed a bend yet.

Competitive prices, quality workmanship—guaranteed.

ISLAND MUFFLER

677 Burnside Road East, Victoria, B.C. Telephone 385-7033

PETER POLLEN USED CARS

MONEY BACK GUARANTEE

Need we say more?

OPEN NIGHTS 'TIL 9

'77 FORD 4x4 PICKUP WITH 4-WHEEL DRIVE AND WINCH ... $6995

'77 FORD 4x4 PICKUP WITH 4-WHEEL DRIVE
Balance of new truck warranty, V-8 engine, power steering, power brakes, auxiliary fuel tank. (5) 700x15 8-ply mud and snow tires. WAS $6795. NOW ... $6495

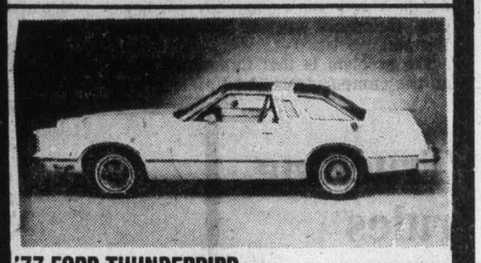

'77 FORD THUNDERBIRD
302 V-8 engine, automatic, power steering, power brakes, radio, plus much more. $5695

'76 COUGAR XR7
Fully deluxe with only 3,000 miles. $5895

'74 PINTO 3-DOOR RUNABOUT
4 speed transmission, radio. $1795

'75 FORD GRANADA 2-DOOR SEDAN
Luxury plus, 8 cylinder engine, automatic, power steering and more. $3495

'74 FIAT '128' 2-DOOR SEDAN
A popular model, only 26,000 miles, radio. $1995

'71 ECONOLINE E300 WINDOW VAN
8 cylinder engine, automatic, radio, a real clean unit. $3295

75 GRAN TORINO 4-DOOR SEDAN
V-8 engine, automatic transmission, power steering, radio $2395

1-13

PETER POLLEN FORD

1060 YATES ST. Peter Pollen Sales Ltd. Dealer Licence Number 745A 384-1144

JANUARY 8. LOTO CANADA WINNERS. GOT IT!

THE WINNING NUMBERS OF THE JANUARY 8th LOTO CANADA DRAW.

1932754	wins	$1 MILLION	2576791	wins	$1 MILLION	3727797	wins	$1 MILLION	6961453	wins	$1 MILLION
--32754	wins	$1,000	--76791	wins	$1,000	--27797	wins	$1,000	--61453	wins	$1,000
---2754	wins	$200	---6791	wins	$200	---7797	wins	$200	---1453	wins	$200
----754	wins	$50*	----791	wins	$50*	----797	wins	$50*	----453	wins	$50*
1584184	wins	$1 MILLION	1388114	wins	$1 MILLION	3009254	wins	$1 MILLION	7816916	wins	$1 MILLION
--84184	wins	$1,000	--88114	wins	$1,000	--09254	wins	$1,000	--16916	wins	$1,000
---4184	wins	$200	---8114	wins	$200	---9254	wins	$200	---6916	wins	$200
----184	wins	$50*	----114	wins	$50*	----254	wins	$50*	----916	wins	$50*
5605521	wins	$1 MILLION	6012280	wins	$1 MILLION	3589915	wins	$1 MILLION	7583337	wins	$1 MILLION
--05521	wins	$1,000	--12280	wins	$1,000	--89915	wins	$1,000	--83337	wins	$1,000
---5521	wins	$200	---2280	wins	$200	---9915	wins	$200	---3337	wins	$200
----521	wins	$50*	----280	wins	$50*	----915	wins	$50*	----337	wins	$50*
4409576	wins	$100,000	7199120	wins	$100,000	5370668	wins	$100,000	3704191	wins	$100,000
--09576	wins	$1,000	--99120	wins	$1,000	--70668	wins	$1,000	--04191	wins	$1,000
---9576	wins	$200	---9120	wins	$200	---0668	wins	$200	---4191	wins	$200
----576	wins	$50*	----120	wins	$50*	----668	wins	$50*	----191	wins	$50*
6595208	wins	$100,000	2243298	wins	$100,000	1954419	wins	$100,000	2663318	wins	$100,000
--95208	wins	$1,000	--43298	wins	$1,000	--54419	wins	$1,000	--63318	wins	$1,000
---5208	wins	$200	---3298	wins	$200	---4419	wins	$200	---3318	wins	$200
----208	wins	$50*	----298	wins	$50*	----419	wins	$50*	----318	wins	$50*

*Starting Wednesday, and for one month, all branches of the following banks, and most members of the following financial institutions, will cash Loto Canada $50.00 winning tickets:

• The Royal Bank of Canada • The Bank of Nova Scotia
• Montreal City & District Savings Bank • The Bank of British Columbia
• Mercantile Bank of Canada
• Canada Trust • Ontario Credit Union League
• Federation des Caisses Populaires de l'Ontario • Quebec Credit Union League
• Saskatchewan Cooperative Credit Society Limited • B. C. Central Credit Union
• Coop Credit Society of Manitoba • Montreal Trust

A. Fill out the coupon on the back of your ticket and present the complete ticket for payment.

B. If you cannot take advantage of this service, follow instructions on the back of your winning ticket.

EDMONTON 1978 Loto Canada EDMONTON 1978

The National Lottery

Bombless problems blowing their minds

By PAUL De GROOT
Colonist Reporter

They sat around the table in the old mansion and talked about "closing the place down," burning and demolishing the buildings, even using Molotov cocktails.

The Symbionese Liberation Army? The Weather Underground? The RCMP?

No, just another meeting of the Camosun College council, working out its frustrations as it carries on business in a physical plant which is falling down around its ears but about which it can do nothing.

On the table was a request for $1.2 million in capital funds, about one-quarter of which is designated for the Lansdowne campus. While much of the talk around the table was more black humor than conspiracy, the frustrations clearly showed through.

In the first place, the education ministry routinely chops the college's requests for capital funds. Last year, they got 37 per cent of what they asked for, council was told.

In the second place, even if they got the money they couldn't spend it. In fact, $102,000 worth of approved capital projects for the Lansdowne campus are not being done, the council was told by bursar Dean Winram.

The problem is that Camosun's lease on the campus from the University of Victoria has run out, but the education ministry has refused to give approval for another lease, because it expects to buy it for the college shortly. The ministry will not permit it to spend capital funds on a facility which it does not own or lease.

"We were given a guarantee by the government that they would definitely come to a decision this month," council chairman Janet Baird said.

"The trouble is, they told us that in December, in November, in October and in September."

Council members eventually approved the motion to send the request on to the ministry, but reluctantly.

"Spending capital funds on the Lansdowne campus is a waste," said councillor Bruce Winsby. "Why should we continue to pour money down the drain?"

No business would put a quarter-million dollars into a capital project which it was not authorized to do, and when the business did not know whether it was going to remain at that location, he said.

The capital funds request was eventually passed with a rider stating that the council "deplores the delays in effecting a long-term lease or transfer of ownership."

But, motions having had no effect in the past, councillors suggested much stronger courses of action for the future.

Mika denies Government News tie

At least one member of the former NDP administration in B.C. wants nothing to do with the publication B.C. Government News, past or present.

Saanich Ald, John Mika, one-time assistant to Transport and Communications Minister Robert Strachan, complained Friday that he had been the victim of a lie published in Friday morning's Colonist.

The "lie" described by Mika as "a clumsy attempt to rewrite history," listed him as one of a special committee appointed to publish B.C. Government News for the NDP.

"I can only speculate as to why this untruth would be published in this manner . . ." Mika wrote the president of the Press Gallery. He also complained about the report to the Colonist city editor.

The Colonist report also listed Peter Loudon (Strachan's other executive assistant) and John Twigg, David Barrett's press secretary, as members of the committee publishing the NDP "news" sheet.

In his letter, Mika said "By the way, although I cannot speak for John Twigg, it has always been my understanding that he, like myself, never had any connection with producing B.C. Government News."

Production, acccording to the original government announcement, was the responsibility of Peter McNelly and Peter Loudon. In May, 1975, Don Collins joined the information team.

Colonist reporter Jim Hume, who incorrectly included Mika as a committee member, apologizes for any embarrassment he may have caused Mike by including him in the group.

Trucking rules trimmed

Transport Minister Jack Davis announced Friday a streamlining of trucking regulations which he said would lead to lower operating costs and greater fuel efficiency in B.C. during the 1980s.

"Not only will the trucking industry become more competitive as a result of these changes," Davis said in a news release, "but equipment manufacturers will have greater flexibility as to truck sizes and combinations in this province."

Among changes, the overall length of vehicle combinations, including trailers, has been set at 20 metres for all B.C. highways, rather than a selected list of main routes as in the past.

PROVINCE OF BRITISH COLUMBIA
MINISTRY OF HIGHWAYS & PUBLIC WORKS

ADVANCE PUBLIC NOTICE
LOAD RESTRICTIONS
SAANICH HIGHWAYS DISTRICT

Pursuant to Section 27 of the "Highways & Public Works Act", notice is hereby given that load restrictions may be placed, on short notice in the near future, on all highways in the Saanich Highways District.

The restrictions will limit vehicles to 70% or 50% of legal axle weight, as allowed under the regulations pursuant to the Ministry of Energy, Transport & Communications Act. Overweight permits will not be granted. Other restrictions may be imposed as necessary.

The public and trucking and transportation companies, should govern themselves accordingly.

G. W. Harper
District Highways Manager
For; Minister of Highways

Dated: January 11th, 1978 at
201-661 Burnside Road East,
Victoria, B.C. V8T 2X9

Sears

Shop at our Warehouse Clearance Centre
Saturdays, 9:30-3:30, Located at 765 Vanalman
Personal Shopping While Quantities Last

Clearance Centre

Craftsman 8 hp Riding Mower

$599

Used Craftsman 8 hp riding mower features 32-inch-wide mower with rear discharge. Electric start. Full warranty. Only 2 mowers — so shop early! Original selling price was 799.98

A good selection of Reconditioned Power Tools:
Circular saws, sanders, routers and drills
Used Electric and Gas Lawnmowers
Used Chainsaws, assorted models

Some examples of the one-of-a-kind items

Console Stereo — Slightly damaged. 1 only. 339.97
18 cu. ft. Freezer — Dented. 1 only $297
Air Hockey — Demo. 1 only $99
Gas Water Heater — 30-gal. 1 only $139

Turntables Amps and Speakers
Selection of Occasional Chairs
Bedding most Sizes
Many room size rugs and carpets

YOU CAN EXPECT A GREAT DEAL
from CORNELL
WE'RE CELEBRATING
1928-1978

THE GREATEST ALL AROUND VALUES
1977 MODEL
CLEAROUT SALE
CONTINUES
THE GREATEST ALL AROUND VALUES

PRICES TO CELEBRATE OUR 50TH ANNIVERSARY
AS AN AUTOMOTIVE ESTABLISHMENT IN VICTORIA

'77 CADILLAC
COUPE DE VILLE DEMO
Stock No. 7-2914
Senora tan buckskin vinyl roof, "De Ville D'Elegance" twilight sentinel, head lamp converters, AM/FM stereo and tape, turbine wheel covers, power door locks, power seats, cruise control, cabriolet roof, power trunk, controlled wipers, illuminated entry, tilt and telescope steering, air conditioning, plus many many other options. Retail $14,187.05.
CELEBRATION PRICE
$11,545

'77 CUTLASS BROUGHAM
COLONADE 4-DOOR SEDAN
Stock No. 7-2612
Red metallic, 350 V-8 engine, automatic, power windows, air conditioning, electric rear window defroster, tinted glass, door edge guard, floor mats, sport mirrors, AM/FM stereo, wheel covers, power door locks, rubber bumper guards, power seats split 60/40, radial tires, vinyl roof, power trunk, litter container, cruise control, tilt steering, plus many options. Retail $9295.30.
CELEBRATION PRICE
$8266

'77 NOVA CONCOURS
2-DOOR COUPE Stock No. 7-1889
Antique white with Firethorn metallic cabriolet roof, 305 V-8 engine, automatic transmission, power steering, power brakes, electric rear window defogger, mirrors, radio with rear speaker, radial tires, tilt wheel plus many other options. Retail $6382.
CELEBRATION PRICE
$5920

'77 VEGA
2-DOOR HATCHBACK
Stock No. 7-3015
Silver, 140 C.I.D. 4 cylinder engine, automatic, electric rear window defroster, mirrors, radio, wheel covers, bucket seats, floor console, white wall tires plus many other options. Retail $4972.
CELEBRATION PRICE
$4604

'77 IMPALA
2-DOOR COUPE
Stock No. 7-1042
Silver with Firethorn metallic roof, 350 V-8 engine, automatic, power steering, power brakes, tinted glass, mirrors, radio, vinyl roof, radio with rear speaker, wheel covers, rubber bumper guards, radial tires, door edge guards, tilt steering, plus many other options. Retail $7228.
CELEBRATION PRICE
$6418

'77 CAMARO
2-DOOR
Stock No. 7-3284
Light red, 305 V-8 engine, automatic, power steering, power brakes, electric rear window defroster, tinted windows, auxiliary lights, floor mats, radio with rear speaker, radial tires, bucket seats, console, comfort tilt steering, plus many other options. Retail $6398.
CELEBRATION PRICE
$5949

'77 CHEVETTE
2-DOOR HATCHBACK
Stock No. 7-1609
Orange metallic, 1.6 litre engine, automatic transmission, electric rear window defroster, radio, wheel covers, white wall tires, plus many other options. Retail $4591.
CELEBRATION PRICE
$4257

'77 MONZA
2-DOOR TOWN COUPE DEMO
Stock No. 7-2007
Medium green metallic, 305 V-8 engine, automatic, sport steering wheel, tilt steering, electric rear window defroster, floor mats, remote control mirrors, radio, radial tires, bucket seats, floor console, power steering, sport equipment package, plus many other options. Retail $6252.
CELEBRATION PRICE
$5682

'77 CHEV ¾ TON
LONG WHEEL BASE TRUCK
Stock No. 7-3525
White, stabilizer bar, gauges, 350 V-8 engine, automatic transmission, power brakes, power steering, truck mirrors, radio, heavy duty springs and shocks, body side mouldings, plus many other options. Retail $6905.
CELEBRATION PRICE
$6055

'77 CHEVY ½ TON VAN
LONG WHEEL BASE
Stock No. 7-3817
Medium red, stabilizer bar, gauges, V-8 engine, power steering, power brakes, truck mirrors, radio, heavy duty shocks and springs, body glass 6 windows, auxiliary seat, plus many other options. Retail $6953.
CELEBRATION SALE
$6215

CORNELL 3050 Douglas St. "PUTTING YOU FIRST KEEPS US FIRST" 385-5777
(Dealer Licence Number D00681A)

Sears great Canadian winter sale!

Saturday Price Cuts!

Personal Shopping only while quantities last. Shop 9:30 a.m.

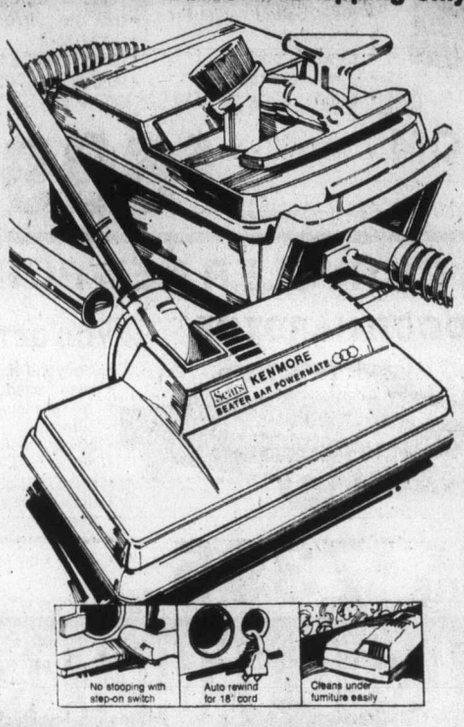

Save $30

Kenmore Powermate 2 vacuums in one

159.97 Reg. 189.99

Kenmore Powermate is the 2-in-1 cleaner. That's a canister and upright vacuum in one. Tackles all cleaning jobs. Beater bar and brush is powered by its own motor to beat dirt out and sweep it away. In all types of carpets, even short shags. Low-profile styling gets right under furniture. Canister comes with a complete set of tools; floor, upholstery and dusting brushes. these fit right into the ride-along caddy. Tough plastic hood. Two dust bags included. 20R 032 687.

Vacuums (20)

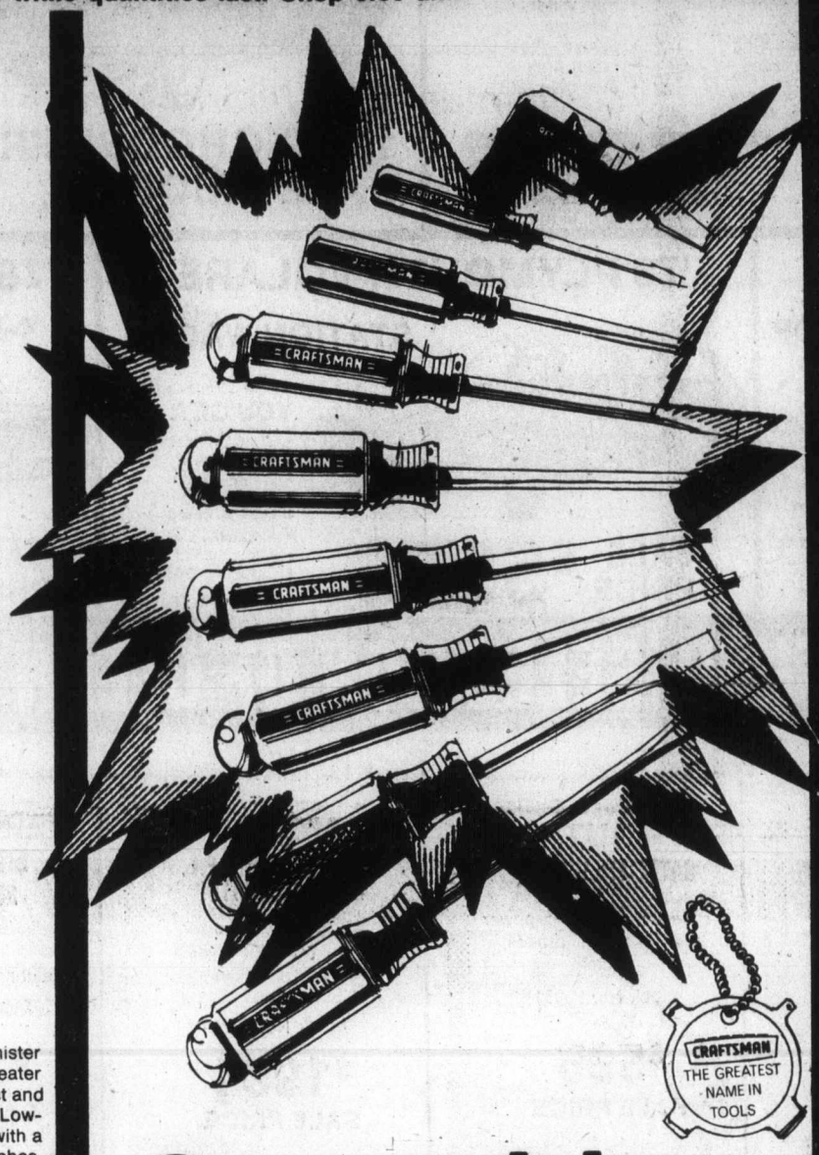

Screwdriver Explosion

Save 37%-62%

1.11 Your Choice

Craftsman screwdrivers are unconditionally guaranteed. Features alloy-steel blades and shockproof plastic handles. Choose from 15 sizes of slotted, Phillips and Robertson screwdrivers, all with that famous Craftsman quality. Buy now and save! 09R 032 189.
Reg. 1.79 to 2.99

Hardware (9)

Save $7

1000 watt Pistol blow-dryer

17.97 Reg. 24.99

Powerful 1000-watt element includes drying speed. Extra-airflow nozzle distributes heat with a choice of 3 heat settings; hot, warm, cold. 2 speeds. Concentrator attachment directs airflow. Comfortable grip handle. Convenient hang-up ring.

Health & Beauty (8)

Save $10

Celebrity 7x50 7-power binoculars

29.97 each

Reg. 39.99. 7 power magnification 'Celebrity' binoculars feature fully coated optics. Handy carrying case included. Instruction booklet included, also. Ideal for the sportsman or hunter! (25013)

Cameras, Supplies (39)

Save $100

Victorian style Mahogany chair

$269 each

Reg. 369.99. 'Victoriana' solid Honduras Mahogany chair features hand-carved rosettes; double dowelled glued joints. Upholstered in your choice of green or gold velvet. Size: 27x32x42¼" h. (312312)

Furniture (1)

Save $4

Cookware set by Corning(R)

15.99 set

Reg. 19.99. Corning® cookware set includes a one-litre and a 15-litre saucepan. Includes handy cover. Dainty 'Spice of Life' pattern. Make perfect serving dishes, too!

Housewares (11)

Save $5

Proctor-Silex steam iron

19.97 each

Reg. 24.99. Handy steam and spray Proctor-Silex steam iron. Avocado Green in colour. Replace your old, worn iron or handy as a spare! (62572)

Small Appliances (34)

Save $5

'Mickey Mouse' record player

29.97 each

Reg. 34.99. 'Kidproof' record player includes one full year on parts and labour. Plays both 33⅓ and 45 rmp. Sears exclusive 'Mickey Mouse' design.

Radios & Stereos (57)

Camping

3-pound nylon sleeping bag

21.97 each

Rip-stop nylon shell 3-pound sleeping bag. Has warm cotton flannelette lining. Polyester fibrefill. As't colors.

Sports Centre (6)

Save!

Lawnshed combination

299.97

Reg. 354.98 set. Combination includes 9½x5½' lawnshed with handy 6 ft. extension. Shop early — 8 only. (58033-30)

Home Improvements (64)

Simpsons-Sears Ltd.
3190 Shelbourne Street. Lots of Free Parking

ENSIGN INTRODUCES

Horizon

THE FIRST EFFICIENCY-SIZED NORTH AMERICAN BUILT FRONT-WHEEL DRIVE FOUR PASSENGER, FOUR DOOR HATCHBACK.

ON DISPLAY NOW!

'78 PLYMOUTH VOLARE SEDANS

YOU GET:
- 225 6-cylinder motor
- automatic
- power steering
- power brakes
- radio
- rear window defogger
- deluxe wheel covers
- radial tires
- Stock No. 2075

15 TO CHOOSE FROM
SALE PRICE $5795

'78 CHRYSLER CORDOBA 2-DOORS

YOU GET:
- cloth and vinyl seats
- steel belted radial tires
- automatic
- power steering
- power brakes
- radio
- electric defogger
- remote mirror
- vinyl roof
- wire wheel covers
- Stock No. 7237

10 TO CHOOSE FROM
SALE PRICE $6995

'78 PLYMOUTH FURY
2-DOOR HARDTOP

YOU GET:
- 318 V8 motor
- automatic
- power steering
- power brakes
- radio
- electric defogger
- glass belted tires
- vinyl side moulding
- vinyl seats
- Stock No. 4010

SALE PRICE $5995

'78 PLYMOUTH VOLARE
STATION WAGON

YOU GET:
- 225 6-cylinder motor
- vinyl seats
- 2-seat wagon
- glass belted tires
- electric defogger
- automatic
- wheel covers
- Stock No. 2031

SALE PRICE $5995

'78 CHRYSLER NEWPORT
4-DOOR HARDTOP

YOU GET:
- cloth and vinyl seats
- steel belted radials
- deluxe insulation
- automatic
- power steering
- power brakes
- radio
- dual mirrors
- heavy duty suspension
- premium wheel covers
- Stock No. 7601

SALE PRICE $7395

WE HAVE A BEAUTIFUL SELECTION OF CLEAN USED VEHICLES

MAZDA '69
1500 SEDAN
4-cylinder, 4-speed.
Stock No. 20182
$696
SALE PRICE

TOYOTA '70
CORONA SEDAN
4-cylinder, 4-speed.
Stock No. 72023
$999
SALE PRICE

PLYMOUTH '68
SATELLITE WAGON
8-cylinder, automatic, power steering, power brakes, radio.
Stock No. 20351
$595
SALE PRICE

AMC '70
AMBASSADOR D.P.L.
2-DOOR HARDTOP
V8, automatic, power steering, power brakes, factory air conditioning. radio
Stock No. 20161
$1991
SALE PRICE

MERCEDES BENZ '67
250 S SEDAN
6-cylinder, 4-speed, power steering, power brakes, leather interior, radio.
Stock No. 89681
$1797
SALE PRICE

CHEVROLET '74
BEL AIR SEDAN
V8, automatic, power steering and brakes, radio.
Stock No. 88402
$1898
SALE PRICE

CHRYSLER '71
NEW YORKER
4-DOOR HARDTOP
V8, automatic, power steering, power windows, factory air.
Stock No. 30601
$1991
SALE PRICE

MAZDA '72
616 SEDAN
4-cylinder, 4-speed, radio.
Stock No. 13692
$1893
SALE PRICE

OLDSMOBILE '74
DELTA 88
2-DOOR HARDTOP
V8, automatic, power steering, power brakes, vinyl roof, radio.
Stock No. 80321
$2595
SALE PRICE

BUICK '74
APOLLO 2-DOOR HATCHBACK
V8, automatic, power steering and brakes, radio, vinyl roof.
Stock No. 89841
$2892
SALE PRICE

TOYOTA '75
COROLLA
STATION WAGON
4-cylinder, automatic, radio.
Stock No. 8986
$2994
SALE PRICE

AUSTIN '73
MARINA 4-DOOR
4-cylinder, 4-speed, radio
Stock No. 89021
$2393
SALE PRICE

VALIANT '75
4-DOOR SEDAN
8-cylinder, automatic, power steering and brakes, radio.
Stock No. 8989
$2994
SALE PRICE

CHRYSLER '75
NEWPORT SEDAN
V8, automatic, power steering, power brakes, power windows, factory air, vinyl roof.
Stock No. 31351
$4898
SALE PRICE

CHRYSLER '75
NEW YORKER
4-DOOR HARDTOP
V8, automatic, power steering, power brakes, power windows and seats, factory air.
Stock No. 75471
$5991
SALE PRICE

PLYMOUTH '77
VOLARE SEDAN
6-cylinder, automatic, power steering, radio.
Stock No. 8995
$4696
SALE PRICE

MERCURY '77
BOBCAT STATION WAGON
6-cylinder, automatic, radio.
Stock No. 20491
$4292
SALE PRICE

FORD '76
GRAND TORINO
2-DOOR HARDTOP
AUTOMATIC
8-cylinder, power steering, power brakes, radio, power windows, vinyl roof.
Stock No. 8981
$4993
SALE PRICE

1-13

ENSIGN CHRYSLER PLYMOUTH

YATES AT COOK — QUADRA at CALEDONIA

386-2411

(Dealer Licence) 495A

The Daily Colonist.
Saturday, January 14, 1978
Section Three Page 29

Ottawa plans spring budget

OTTAWA (CP) — Finance Minister Jean Chretien said Friday he will bring in a new budget this spring, perhaps at the end of March.

Chretien, responding to questions at a news conference, said he does not yet know the timing of a new budget. Decisions would be made following the provincial premiers' meeting Feb. 13 to 15, he indicated.

He first said a budget would not be brought down in February or March but then added "perhaps at the end of March."

The budget would be the first full one brought down by Chretien since he took over the finance post last September.Last Oct. 20, he announced a mini-budget which included a $100 personal tax cut.

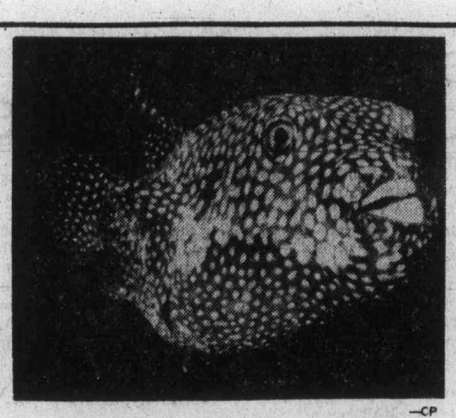

—CP

Puffer with nasty bite

Spotted puffer fish, newest arrival at Vancouver Public Aquarium, flashes smile for onlookers. Puffer can deliver nasty bite if handlers are not careful.

Blue flicks probed

VANCOUVER (CP) — Mayor Jack Volrich asked Friday for an immediate police report on a city hotel which offers pornographic movies in its rooms.

Hotel owner Roland Suchy says he was told to go ahead with his project 1½ months ago after telling the city police department, the Co-ordinated Law Enforcement Unit, liquor control board officials and the city licensing department.

NOTICE
THE CORPORATION OF THE CITY OF VICTORIA
PUBLIC MEETING
NEIGHBOURHOOD PUBLIC HOUSES

The City of Victoria is presently considering the following two (2) applications for Neighbourhood Public Houses in the James Bay area:

1. 512 Simcoe Street—Applicant: R. Mawdsley
2. 152 Dallas Road—Applicant: F. T. Isherwood

To obtain the views of the community in regard to these applications, a public meeting has been scheduled for **Tuesday, January 17, 1978, at 7:30 p.m.** in the James Bay New Horizons Centre, 230 Menzies Street.

TRANSPORT CUT REPORT ATTACKED

NDP transportation critic Don Lockstead Friday condemned a transportation report recommending the gradual phasing out of subsidies for northern transportation.

Lockstead was particularly critical of suggestions that direct subsidies be paid to residents with no highway accesss.

"After a while even these payments would be cut off," Lockstead said. "In the meantime people with a highway connection, like Bella Coola, will first have to travel 300 miles eastward over poor roads to Williams Lake before they can go anywhere in this province."

He said the recommendations in the report were "about as rational as doubling ferry rates and cutting back services."

BUILD TOGETHER WITH
DOMAN'S
The Do-It-Yourself Store in Victoria

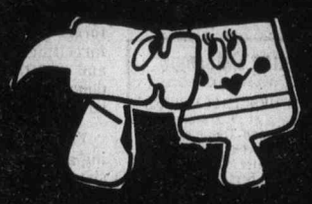

FIBERGLASS INSULATION

R7—2½x15" Rolls Covers 80 sq. ft.	ONLY 6.95 each
R10—3½x15x48 Batt Covers 105 sq. ft. per bdl.	ONLY 12.25 each
R12—3½x15x48 Batt Covers 90 sq. ft. per bdl.	ONLY 12.60 each
R20—6x15x48 Batt Covers 50 sq. ft. per bdl.	ONLY 11.99 each
R28—8x15x48 Batt Covers 32 sq. ft. per bdl.	ONLY 10.25 each

WEATHERSTRIP

WOOD AND VINYL FOAM SALE PRICE	2.19 each
ALUMINUM AND VINYL SALE PRICE	3.79 each
ALUMINUM DOOR SWEEP WITH DRIPCAP SALE PRICE	2.79 each

DOMANS HAVE VARIOUS TYPES OF THRESHOLD TO CHOOSE FROM

Ruff-It™
by Z-BRICK...the new heavy bodied pre-mixed acrylic formulation that makes it easy for you to give deep-textured, sculptural treatments to cracked, drab walls. You don't need any special tools or talent to get the strong patterned effects you've always thought only a professional could create.

NO MEASURING, MIXING OR MESS. JUST APPLY DIRECT FROM THE CONVENIENT TWO-GALLON PAIL.

FACTORY REPRESENTATIVE WILL BE AT
DOMAN'S
SATURDAY ONLY
. . . TO SHOW YOU HOW EASY IT IS

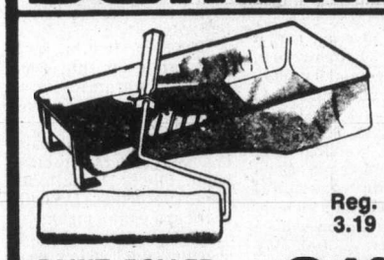

PAINT ROLLER SET Reg. 3.19
SALE PRICE ..... 2.49 each

GE LIGHT BULBS 100 WATT
4 Bulbs per package
SALE PRICE ..... 97¢ PKG.
LIMITED STOCK

FIBA TAPE
Instant seal drywall tape
75' long 2½" Wide
100%Fibreglass self adhesive
MUCH STRONGER
MUCH FASTER
MUCH EASIER
Reg. 3.35
sale price ..... 2.65 each

ARBORITE
4'x8' Sheets
8 Decorative Patterns
SALE PRICE ..... 15.88 each
PRESENT STOCK ONLY

BUY NOW AND SAVE . . .

MOORETONE PAINTS
MOORETONE INTERIOR LATEX Reg. 10.95 ..... SALE PRICE 8.75 GAL.
MOORETONE INTERIOR SATIN FINISH ENAMEL Reg. 15.15 . SALE PRICE 11.99 GAL.

BATHTUB ENCLOSURES
With Safety Glass
Reg. 64.95 . SALE PRICE 49.95 each
LIMITED STOCK

PITHE "PEINE"
A NEW AND EXCITING PANELLING
1x6 T&G Channel Joint
24 FBM Per Bundle
Ideal for any room of the house
BUNDLE PRICE 15.95
Something a little different.

DOMAN'S
280 BAY ST.
386-2151
STORE HOURS:
MONDAY-FRIDAY
8:00-5:30
SATURDAY
8:00-5:00
USE YOUR CHARGEX OR CONVENIENT BUDGET ACCOUNT

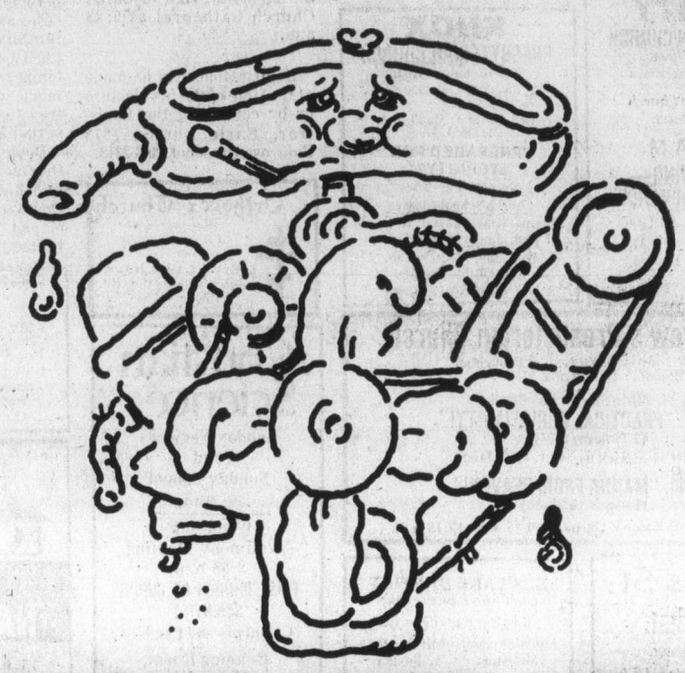

PICK-ME-UP SPECIAL

It pays to bring your car to your Checkpoint Service Dealer.
Of all Esso Retailers, only your Checkpoint man offers service specials like this one – designed to help you keep down the cost of automotive maintenance.
Make your appointment today.
Checkpoint Service. Making service specials work for you.

14 Point Tune-up

6 CYLINDER CARS	4 CYLINDER CARS	8 CYLINDER CARS
39.88 OR LESS	35.88 OR LESS	48.88 OR LESS

Prices quoted are for parts and labour, most cars. Resistor plugs extra.
Air conditioned cars extra.

Here's what we do:
1. Initial ignition system analysis
2. Test & clean battery, cables and hold down
3. Supply & install new spark plugs
4. Supply & install new points and condenser
5. Perform cylinder balance test
6. Check rotor
7. Check H.T. wiring, distributor cap, coil, primary circuit
8. Check and adjust timing
9. Check and lubricate heat riser valve
10. Check P.C.V. operation
11. Check & adjust idle mixture
12. Check fuel pump and filter for proper operation
13. Check air cleaner element
14. Final ignition system analysis

FREE 56 Point Car Care Inspection

Our mechanics will check the areas in your car vital to trouble-free driving and give you a written report plus estimate to complete the repairs indicated. Our Car Care Inspection is by appointment only. Phone today and be sure to ask your Checkpoint Service Dealer for details.

AVAILABLE ONLY WHERE YOU SEE THIS SIGN.

Our dealers guarantee their work for 90 days or 4,000 miles. You pay no more than prices quoted, on most cars, for this Checkpoint Service offer at participating Dealers.
Put your purchase on your Esso Credit Card. Or, at most Esso stations, you can use your Visa or MasterCharge card.

Esso

Checkpoint Service
Making service specials work for you.
OFFERS EXPIRE FEBRUARY 4, 1978.

Atlas Motors Ltd. 324 Cook St., Victoria 383-8514	Burnside Esso Service 300 W. Burnside Rd., Victoria 382-4331	Burnside Service Garage 2 W. Burnside Rd., Victoria 383-5031	Carey Esso Service 3896 Carey Rd., Victoria 479-3333
Causeway Service Ltd. 308 Menzies St., Victoria 383-3612	Cedar Hill Esso Service 3927 Blenkinsop Rd., Victoria 477-1617	Glanford Esso Service 4233 Glanford Ave., Victoria 479-6414	Imperial Centre 1700 Hillside Ave., Victoria 592-2455
Lake Service Garage Lake Cowichan 749-3151	Mayfair Esso Service 3201 Douglas St., Victoria 388-5614	McKenzie Esso Self-Serve 4001 Quadra St., Victoria 479-4715	University Hts. Esso 3954 Shelbourne Ave., Victoria 477-2811

Lay school of theology new term on Tuesday

The Greater Victoria Lay School of Theology begins its winter term of studies on Tuesday, Jan. 17 for 10 successive Tuesdays through March 21.

The meetings begin at 8 p.m. in the Christian Education Centre of Metropolitan United Church, Quadra and Pandora.

The basic course for the first hour will deal with the *Eucharist in Christian Traditions* and speakers will include Dr. Jim Kerley, Bishop Remi de Roo, Dean Brian Whitlow, Father Flen Jensen, Pastors Alfred Johnson and Gilbert Smith and Canon Thomas Bailey.

The second hour will offer a choice of two courses. One will be given by Dr. We Chong Tan of Lester Pearson College and will be a discussion of Christian Theology and Contemporary Political Philosophy.

The alternative course will be an expository study of the Resurrection in the New Testament and will be taken by Canon Bailey. This latter course will be repeated on Wednesday mornings beginning Jan. 18 in the lounge of the Memorial Hall of Christ Church Cathedral at 9:45 a.m.

Registrations can be made at the time of the first lecture or by contacting the Registrar, Earle Norris, 1278 Camrose Crescent, 386-2313.

CHURCH COUNCIL BUDGET CRITICAL

GENEVA (Reuter) — Currency fluctuations are creating a critical financial problem for the World Council of Churches (WCC), the interdenominational organization said Thursday.

The WCC, linking about 290 Protestant, Orthodox and Old Catholic churches, said its financial experts estimate its 1978 budget of $15 million will be in deficit by about $2 million as a result of the appreciation of the Swiss franc against the U.S. dollar and West German mark.

The council pays its salaries and working expenses in Swiss francs.

The dollar had dropped 16 per cent and the mark 7.9 per cent against the Swiss currency since the WCC central committee adopted "a reasonably balanced budget" last August, the council said.

The WCC faced a cash crisis in 1976 but overcame the difficulties through substantial increases in annual contributions from member churches, particularly in North America and West Germany, which provided more than half the WCC budget, the council said in a statement.

WCC leaders will study the problem in detail at a meeting in Zurich next month, it said.

Stop movie, bishop asks

PETERBOROUGH, Ont. (CP) — Most Rev. James Doyle, Bishop of the Peterborough Roman Catholic diocese, and the Knights of Columbus have appealed to Christians to pray in an attempt to stop production of a movie which is said to portray Jesus Christ as a homosexual and an alcoholic.

Doyle said that Danish author Jens Thorsen already had been turned down by Denmark, England and Israel and now was trying the United States.

Perspectives

Suppose you do me a serious wrong, commit a rather shameful offence against me. Then, after my anger has abated and I have wallowed for a time in the delicious indignation of violated innocence, I decide, because I am a person of great spiritual sensitivity, to forgive you.

Instead of behaving in a nasty way toward you — I know, of course, that you really do deserve a bit of nastiness from me — I turn on the sweetness and geniality for you. This makes me feel very virtuous, even though in the back of my mind I may be thinking that by my forgiveness ploy I am getting you just where I want you. (If you have any common sense you'd rather have my honest anger and hostility than my sneaky, condescending forgiveness.)

Very often we do forgive one another in just that way. You may say to another person that you are willing to forgive and forget, but you don't want the other person to forget that your forgiving and forgetting is very generous and strictly voluntary, and done only because you are such a gracious person.

You are not really forgiving another person if you insist on sustaining a pose of injured innocence. There is no place for pompous self-righteousness in a forgiveness transaction. You must not say, "Of course I forgive you", as if you were casting pearls before swine.

The healing power of forgiveness is destroyed by one-upmanship, by a desire to keep ahead of the other person. Bogus forgiveness may be offered for purposes of manipulation; genuine forgiveness is offered only for the mending of broken relationships among persons. There is wisdom and warning in this statement of one character about another in T. S. Eliot's play, *The Cocktail Party*: "She might decide to be forgiving and gain an advantage."

It is difficult to offer forgiveness: And it is often more difficult to accept forgiveness: to accept forgiveness is to acknowledge that you have done someone a wrong, and no one cares to do that. Probably more bad relations among persons are sustained by refusals to accept forgiveness than from refusals to offer forgiveness.

Forgiveness, of course, does not change the past. But it can change our perspectives on the past — and that can make the future different from what it would be otherwise.

Unwillingness to forgive others and to accept forgiveness from others can keep you from mending you broken relations with others. There are depths of significance in Paul Tillich's simple statement: "We can love only because we forgive and are forgiven."

Silver Threads

VICTORIA

MONDAY through FRIDAY--8:30 a.m., drop-ins, shuffleboard, pool; 9:30 and 1 p.m., arts and crafts; 11:30, lunch.

MONDAY--1 p.m., stamp club, carpet bowling at First Baptist church hall; 1:15, bridge; 3:15, Pearlies practice.

TUESDAY--9 a.m., Rods and Reels Club; 1:30 p.m., films on New Zealand; 3, bowling at Town and Country; 7:15, old time dance for members, 50 cents.

WEDNESDAY--11:30 a.m.-1 p.m., health counselling; 1, chess club; 1:15, sing-song; 1:45, variety concert; 7:30, whist.

THURSDAY--10 a.m., conversational Spanish; 2 p.m., old time dance.

FRIDAY--10 a.m., keep fit class; 1:15, bridge; 1:30, choral group practice; 7:20, cribbage.

SATURDAY--11 a.m., drop-in, shuffleboard, cards, pool; 1 p.m., chess club; 2, whist; 7:20, 500 card game.

SUNDAY--1-4 p.m., drop-ins.

Tickets on sale for Helen's mystery, $6.

SAANICH

MONDAY through FRIDAY--8:30 a.m., billiards, shuffleboard, drop-ins, ping-pong; 11:45, lunch.

SUNDAY--2 p.m., concert orchestra practice.

MONDAY--9:30 a.m., macrame, ceramics and pottery, Hampton Singers practice; 1 p.m., duplicate and contract bridge; 7, Hampton Happy Gang.

TUESDAY--9 a.m., carpet bowling; 9:30, beadwork, basketry, dressmaking, lapidary for beginners; 1:15 p.m., progressive whist.

WEDNESDAY--9:30 a.m., oil painting, woodcarving, leatherwork, five-pin bowling; 10, conversational French; 12:45 p.m., Victoria MP Allan McKinnon will be guest speaker; 2, Oak Bay Community Centre Concert Orchestra; 3, physiotherapist, make appointment at desk.

THURSDAY--9 a.m., carpet bowling; 9:30, knitting and crocheting, weaving, ballpoint embroidery, quilting; 1 p.m., progressive bridge; 1:15, French for beginners; 1:30, oil painting.

FRIDAY--9 a.m., carpet bowling for beginners; 9:30, novelty class, lapidary; 1:30 p.m., sign language; 2, jacko; 7:30, progressive whist.

SATURDAY--9:30 a.m., Songmen practice; 1:30 p.m., cribbage, billiards, drop-ins; 7:30, bingo.

Tickets on sale for Pearson College tour Feb. 14, $5.50 and Valentine dinner-dance Feb. 15, $2.50.

ESQUIMALT

MONDAY--10 a.m., learn to dance; noon, lunch; 1, carpet bowling, card club, oil painting.

TUESDAY--10 a.m., baking bee, quilting, art for beginners, exercise to music; noon, lunch; 1, carpet bowling, chess, liquid embroidery for beginners.

WEDNESDAY--10 a.m., Silver Singers, liquid embroidery; noon, hot lunch; 1, whist, novelties.

THURSDAY--10 a.m., sewing, weaving, writing workshop; noon, lunch; 1, program committee meeting.

FRIDAY--10 a.m., quilting, ceramics, learn to carpet bowl; noon, lunch; 1, dance, craft and plant club.

Swimming Tuesdays 2-3 p.m. and Fridays 11 a.m.-noon.

SIDNEY

MONDAY through FRIDAY--centre opens at 9 a.m., cards, shuffleboard, library, billiards.

MONDAY--10 a.m., quilting, dance for fun; noon, lunch; 1, ceramics; 1:45, swim club; 2, films of New Zealand; 7:30, bingo.

TUESDAY--10 a.m., painting, Serenaders practice; noon, lunch; 1, painting, whist, crocheting; 7, shuffleboard and games night.

WEDNESDAY--10 a.m., novelties, rug hooking; noon, hot dinner; 1, discussion group; 2, concert, Mildred Seymour film show; 7, band practice.

THURSDAY--10 a.m., weaving, carpet bowling, decorator paints; noon, lunch; 1, dressmaking, bridge; 7, cribbage.

FRIDAY--10 a.m., ceramics, keep fit, quilting, beadwork; noon, lunch; 1, creative writing, ceramics, stretch and sew; 1, jacko; 7, evening cards, bus leaves for Village Squires concert.

SATURDAY and SUNDAY--1-4 p.m., drop-ins.

TRINITY PRESBYTERIAN CHURCH
2964 Tillicum Road at Gorge Shopping Plaza
"The Friendly Church Close to Motels"
11:00 A.M.
"THANKSGIVING—PRELUDE TO ADVANCE"
Church School — All Grades
THURSDAY 7:30 P.M. Bible Study Hour
Minister Rev. G. D. Smith, M.A.

KNOX PRESBYTERIAN CHURCH
2964 Richmond Road
"A Friendly Church That Cares"
Minister: Rev. David A. Smith, B.A.
11:00 A.M.
"PREPARED FOR ETERNITY?"
Nursery Facilities
Church School Classes
11 a.m. Kindergarten to Gr. 6
7 p.m. Junior Youth Group
Wed. Jan. 18—9:30 a.m. Adult Bible Studies
Visitors are most welcome

Orthodox Church
(Russian Synod)
For service times contact:
Rev. Fr. Gleb Jensen
3801 Cadboro Bay Rd.
Phone 477-8892

St. Andrew's Presbyterian Church
Downtown — Douglas St. at Broughton
Minister: Rev. Bruce Mollov
10 A.M. Bible Study: Exodus 3:15
11 A.M. "PRACTICAL CHRISTIANITY!" (2 Timothy 2:24)
CHURCH SCHOOL, ALL GRADES
7 P.M. "MANNA FROM HEAVEN!" (Exodus 16:22-36)
FREE PARKING: Eaton's Carpark 10:15 a.m.-12:15 p.m.

Christian Science
Sunday Services and Sunday School 10:30 a.m.
Wednesday Testimony Meeting 8:00 p.m.
FIRST CHURCH OF CHRIST SCIENTIST
Chambers and Pandora
Reading Room
1210 Broad Street
Weekdays — 9 a.m.-5 p.m.
Reading Room Extension
Chambers and Pandora
Wednesdays 2-4 p.m.
ALL ARE WELCOME

CHRISTIAN APOSTOLIC CHURCH
Original Christian Doctrine
SUNDAY SERVICE & SUNDAY SCHOOL 11:00 a.m.
Lectures in Successful Living Wednesdays—7:30 p.m.
2663 Shelbourne St., Victoria, B.C.

"A Family-Centred Church"
382-6524
479-5214
FIRST NAZARENE
11 a.m. "DRY BONES CAN LIVE AGAIN"
6 p.m. "SPEAK GOD, I'M LISTENING"
TEMPORARILY at 983 PANDORA
CHURCH DEDICATION Jan. 22nd 2:30 P.M.
4277 Quadra
Public Invited

Christian Reformed
Agnes and Glanford
WORSHIP SERVICES at 10:30 a.m. and 7:00 p.m.
Ministers: Peter W. DeBryne, Bert Slofstra

Douglas St. Baptist
3277 Douglas St.
Pastor: REED H. ELLEY
10:30 A.M. "WHO IS THE GREATEST?"
Studies in Mark's Gospel
7:30 P.M. "COUNTING THE COST"
A Friendly Evangelical Church

ELK LAKE BAPTIST
The Church by the Lake
5563 Pat Bay Highway
Minister Emeritus Harry Pike
Minister: J.C.A. Barton
10:30 a.m. Family Church School
10:30 a.m. MORNING WORSHIP
Coffee Hour following the service
Friday, 7:30 p.m. College and Careers
A Cordial Welcome to All

VICTORIA EVANGELICAL LUTHERAN CHURCH
(Independent)
1016 Dunford — Ph. 478-7930
Divine Services 11 a.m.
Sunday School 10:15 a.m.
Adult Bible Class 10:15 a.m.
E. C. Hallstein, Vacancy Pastor
A Changeless Christ for a changing world

BERACAH BIBLE CHURCH
4516 W. Saanich Road
Sunday Services
10 a.m., 11 a.m. and 7 p.m.
FOY L. SPIVEY, Pastor
Independent Fundamental

FIRST BAPTIST CHURCH
Quadra and North Park
11:00 a.m.
"WHAT IS MAN?"
Ministers: John A. Watson and Cecil Barner
Organist and Choir Director: Mr. John Tunstall

St. Athanasius' ANGLICAN
(Diocese of the Holy Trinity)
SUNG MASS SUNDAYS AT 2 P.M.
Grace Church — 1273 Fort St.
Fr. P. D. Wilkinson, S.S.C.
Fr. R. Henstock, S.S.C.
"Upholding our Catholic Apostolic & Anglican Heritage."

FRIENDSHIP BAPTIST CHURCH
Welcomes you to its
10 a.m. Worship Service and Sunday School
6 p.m. Evening Service
The Pastor Speaking
at Gordon Head Rec. Centre, 1744 Feltham Rd.
Pastor: Rev. E. Kratofil, B.A., B.D. 477-8478
Affiliated with the Baptist General Conference.

VICTORIA ALLIANCE CHURCH
1792 Townley Street — Telephone 592-1821
Pastor: Rev. H. Orlin Criag
11 A.M. MORNING SERVICE
7 P.M. EVENING SERVICE

VICTORIA BAPTIST CHAPEL
S.B.C.
3220 Cedar Hill — Cedar Hill Community Centre
Bible Study 9:45 a.m. — Worship 11 a.m.
Rev. Bo Brantley (Nursery Available) Phone 477-5474
"We love, because He first loved us" JN 4.19

Queens Avenue APOSTOLIC CHURCH
(fundamental—pentecostal)
804 QUEENS AVENUE
REV. ALAN McLEAN
382-7833 or 385-8404
10 A.M. Sunday School for All Ages
11 A.M. Worship Service
7 P.M. MR. KEN BALL
Tues. 8 P.M. Bible Study in the Book of Exodus with Ken Hollefreund.

REFORMED PREACHING
Holyrood House — Saltire Room — 2315 Blanshard at Bay St.
Rev. R. Harbach, Minister in the Protestant Reformed Churches
SUNDAY 10:00 A.M. & 3:30 P.M.
For Catechism Classes & Mid-Week Bible Study in Reformed Doctrine, Call 384-6341
Listen to a Protestant Reformed Broadcast, Sunday 9:00 a.m. KLYN-FM 106.5 MHZ

PENTECOSTAL ASSEMBLIES OF CANADA

OLDFIELD GOSPEL CHAPEL
5508 Oldfield Road — Pastor L. W. Henkle — 658-5908
9:45 a.m. Family Bible School
11:00 a.m. Morning Worship
TUESDAY — 7:30 P.M. — Bible Study and Prayer

CENTRE OF CONSTRUCTIVE LIVING
"You Have the Power, Learn how to use it"
You are invited to attend
VICTORIA TRUTH CENTRE
1201 Fort Street — Minister: Dr. Emma Smiley
11:00 a.m. "YOUR MYSTIC QUALITY" Dr. Emma Smiley
7:30 p.m. "LIVING WITHIN THE LAW" Dr. Emma Smiley
Children's Church and Jr. Young People's 11 a.m.
Senior Young People's 11 a.m. and 7:30 p.m.

Emmanuel BAPTIST CHURCH
2121 CEDAR HILL CROSSROAD — Tel. 592-2418
Team Pastors: Norman Archer, Trevor DeCasseres, Rob Bentall, Brent Gerrett
9:30 & 11 a.m. "GROWING UP OR GOING UNDER" Pastor Trevor DeCasseres
Full Sunday School Program at both services
7 p.m. "ABUNDANT LIVING?" Pastor Rob Bentall preaching

NORTH DOUGLAS PENTECOSTAL TABERNACLE
Douglas at Canterbury — Pastor: Rev. Harold Pendray
9:45 a.m. Sunday School — For transportation, 479-3656
HOME MISSIONS SUNDAY
11:00 A.M. and 7:00 P.M.
Guest Speaker: REV. J. NYGARD
Slide presentation in the evening service.

THE CHRISTADELPHIANS
1396 McKenzie Avenue
Great News FOR THE World
"SOMETHING MISSING FROM YOUR CHRISTIANITY"
D. Shrimpton
Bible Address Everyone Welcome — Sun. 7:30 p.m. No Collections
Sunday School 9:30 a.m. — Memorial Worship 11:00 a.m.

WESTERN COMMUNITY BAPTIST CHURCH
Belmont Secondary School, 3067 Jacklin Rd.
Worship Service — 11 a.m.
Pastor: Rev. Gordon Patterson, 474-2621

CHINESE PENTECOSTAL CHURCH
800 Princess
SUNDAY 9:45 a.m. Sunday School
11:00 a.m. and 7:30 p.m. Worship Services
Prayer — Wed., 7:30 p.m. Youth, Friday, 8:00 p.m.
Pastor: Rev. Steve Wong 383-3878

Central BAPTIST CHURCH
833 PANDORA AVE. 385-7786
"We preach Christ crucified risen and coming again"
1 Two Similar WORSHIP SERVICES 8:45 and 11:00 a.m. "A NEW BIRTHDAY PARTY" • The Pastor
2 9:45 a.m. Family Bible School A Study for Everyone
3 7 P.M. "WHY — " 2. I am a Church Member • The Pastor • Male Octet • Instrumental Duet: Steven and Adele Pierre
Pastor: R.D. Holmes; Min. of Visitation: Norman Harrison; Assoc. in C.E.: Miss Verne Scott; Asst. to Pastor: C.V. Eno
Where Every Visitor is an Honored Guest

COLWOOD PENTECOSTAL CHURCH
Pastor: D. L. McMillan, 2250 Sooke Road.
9:45 a.m. SUNDAY SCHOOL
11:00 A.M. "REVIVAL" Part 3
7:00 p.m. Motion Picture "CORRIE" Behind the scenes with "The Hiding Place"
Everyone Welcome

Pastor: JOHN STONE — Assoc. Pastor: AL ADAM
trinity christian centre
949 FULLERTON AVE. 383-4185
10:30 A.M. JOHN STONE
7:00 P.M. LEONARD SIMCOE
Tuesday — 7 P.M. Prayer Time
Wednesday—7 P.M. Teaching

THE SALVATION ARMY
Citadel Corps. 757 Pandora Avenue
Corps. Officers: Capt. and Mrs. John Wilder
9:30 a.m. Sunday School
11:00 a.m. Holiness Meeting
7:00 p.m. Evangelistic Meeting
A warm welcome awaits you at the Army

Glad Tidings
GOD'S WORD AS IT IS FOR MEN AS THEY ARE
PENTECOSTAL CHURCH 842 North Park St. 384-7633 384-0113
REV. E. E. AUSTIN, PASTOR
9:45 A.M. — FAMILY BIBLE SCHOOL • Bus Service — 658-5694 — or Church Office
11 A.M. "I BELIEVE GOD"
7 P.M. "DIVINE HEALING"
• Special prayer for the sick • Music • Choir • Orchestra • Everyone Welcome
Find Reality in Christ at Glad Tidings

BRITISH-ISRAEL WORLD FEDERATION (CAN.)
Victoria Branch
PUBLIC MEETING
Sunday Afternoon, 15th January, at 3 p.m. in the Dominion Hotel, Yates Street
"SIGN PROVING THE DIVINITY OF JESUS CHRIST"
Mr. Frank Hall
Radio Broadcasts every Sunday 10 a.m. and 10:15 a.m. on K.A.R.K. (550)

Saanich Baptist Church
Holding Forth
Royal Oak School, 4564 W. Saanich Rd.
Use Wilkinson Entrance this Sunday
10 a.m. to 12 noon Family Bible Fellowship
7 p.m. Evening Fellowship Hour
Pastor A. Shook 479-0050

Church of The WAY
NON-DENOMINATIONAL CHARISMATIC
Meeting in the theatre of the Student Union Building, University of Victoria
A Team Ministry
PASTOR: REV. BILL JOHNS
REV. TED FOLLOWS, M.A., REV. JOHN FRANCIS, REV. DOUGLAS KOOY, DR. DOUG ROBERTS, M.D.
10:30 a.m. Holy Communion
11 A.M. FAMILY WORSHIP and SUNDAY SCHOOL
Rev. John Francis Speaking
Musically: Tom Spenclaw
Everyone Welcome — Phone 388-5334

UNITY OF VICTORIA AT THE EMPRESS HOTEL
PRINCE ALBERT ROOM
REV. MARY FOURCHALK
"Understanding the Electric Eye of God"
CLASS 9:30 A.M.
CHURCH SERVICE 10:30 A.M.
For information please call 658-8366
Unity Church of Victoria is affiliated with Unity of Vancouver, Unity School of Christianity and DAILY WORD MAGAZINE

Ringing message

Victoria Seventh-day Adventist Church bell-ringer's choir is popular and often-seen group at church functions on both local and provincial level. Choir here is practising in church hall for upcoming event.

'Week of Prayer' starts Wednesday

As nations and people face the strangers within and around them in an increasingly alienated and hostile world, the 71st observance of the annual Week of Prayer for Christian Unity serves as a reminder that in Christ no human being, no nation, no community is any longer a stranger to others — or at least does not have to be.

This year's observance begins on Wednesday, and calls Christians to pray for the unity which God wills for them and all human beings, making them "no longer strangers" to one another.

The theme for the 1978 observance — "No longer strangers" — is taken from the second chapter of St. Paul's Letter to the Ephesians in which the Apostle to the Gentiles appeals for unity among the Christians of Ephesus who were caught up in personal animosities and intra-mural wrangling to the detriment of the community and its witness to Christ.

The theme was selected by the Graymoor Ecumenical Institute, with headquarters in New York State, and the Faith and Order Commission of the U.S. Council of Churches of Christ.

Noting that "many problems of Christian disunity have surfaced during the past decade of dialogue" among the Christian churches, the Rev. Thaddeus Horgan, SA, co-director of the Graymoor Ecumenical Institute, remarked that this year's theme is "both a commentary on the state of the ecumenical movement and a call to Christians telling them what to do about it."

Because the ecumenical movement is "not as dynamic as it was 10 years ago," Horgan said, many Christians have lost heart about the possibility of Christian unity and wonder what to do about the disheartening divisions that are cropping up with the Christian churches more and more. Because of such internal difficulties, Horgan noted, "Christians have really become strangers once again."

Citing the liberal-conservative splits in some of the churches, the divisions between poor and affluent Christians in the first and third worlds, and the political schisms like that in Northern Ireland, Horgan stated that "the delicate issues that unite or divide us are often carefully avoided. They are too painful to confront" in the face of internal difficulties disrupting the churches today.

A powerful antidote to this seeming impasse, he suggests, is for Christians and their churches to become fully aware of who and what they are — "no longer strangers" — and to act accordingly.

In North America, one of the issues dividing Christians, making them strangers again, endangering the advances and ecumenical progress of the last decade, is the delicate problem of abortion on both the state and federal levels. Remarking that the fifth anniversary of the Supreme Court's decision on abortion falls on Jan. 22, right in the middle of the Week of Prayer, the Rev. Charles LaFontaine, SA, editor of *Ecumenical Trends*, stated that this year's theme "is quite appropriate as a guide for religious people, both Christian and otherwise, to begin the long overdue process of healing, reconciling, and overcoming the division" created among Christians by the abortion controversy.

"Abortion should not be the chief issue among Christians of North America," LaFontaine stated, "but Christian themselves have made it such" chiefly "because of their sin, their failure to understand the Gospel properly, their inability to engage in genuine dialogue with one another, their lack of real prayer for one another." When Christians take the biblical message of love seriously, they will begin to pray for their "enemies," stop being ideologues on abortion, and start becoming serious about genuine prayer in every life situation.

"Cool prayer has tempered many a hot-head in human history," LaFontaine suggested. When Christians really pray for one another and the unity of God will for them, then abortion will "eventually recede to its proper — not primary — position on the ecumenical agenda," he predicted. "Fervent prayer, basic honesty, deep contrition, authentic speech can finally rid Christians of the abortion albatross," he said.

Begun in 1908 by Rev. Paul Wattson, founder of the Atonement Friars, the Week of Prayer today is sponsored by the Commission on Faith and Order of the U.S. Council of Churches in conjunction with the Graymoor Ecumenical Institute and the Commission on the Faith and Order of the World Council of Churches. It is recommended by the Bishops' Committee for Ecumenical and Interreligious Affairs of the U.S. Conference of Catholic Bishops.

Observed worldwide, the Week of Prayer has continued to be a "permanent dialogue of spirituality which expresses what should happen during the whole year," as one ecumenical observer noted. It is a forum in which Christians become increasingly conscious that they are "no longer strangers" but brothers and sisters to one another, and by which they come to realize that unity is the only genuine solution to disaster and alienation.

Mystic Stream ceremony on Thursday

An outdoor ceremony on the banks of the Mystic Stream at 3801 Cadboro Bay Road at 11 a.m. Thursday will highlight services commemorating the patronal feast of the Eastern Orthodox Parish in Victoria.

In keeping with the tradition of their church around the world, parishioners will gather to witness the blessing of the waters. The feast, next in importance to Easter and Christmas, celebrates the baptism of Christ in the river Jordan.

The words Epiphany and Theophany used to describe the feast come from the Greek and mean "manifestation of God". Christ's baptism was the first revelation of the Holy Trinity, the other being Pentecost.

A silver cross will be lowered into the water three times to sanctify it and through it the renewal of the whole creation. It is customary to hold the ceremony where there is clean running water in lakes or on the sea, thus sanctifying the whole world.

A similar ceremony is also performed in a font in the church on the eve of the feast and this water is taken home by parishioners for times of sickness and need.

During the week following the ceremony, the priest visits all the homes of his parishioners to sanctify them with this holy water. Another name for the feast is Jordan Festival.

ANGLICAN RENEWAL CENTRE
Prayer and Praise Service
Every Friday 7:30 P.M.
in
St. Saviour's Church
Cor. Catherine & Henry Sts.

Reformed Episcopal
CHURCH OF OUR LORD
Humboldt and Blanshard St., Victoria, B.C. 383-8915
11:00 a.m.
Morning Service
Sermon:
Mr. C. W. Dorrington
Rector: Rev. Dr. A. J. Mowatt

Greathouse

Nazarene leader to speak

Dr. William Greathouse, general superintendent in the Church of the Nazarene, will be guest speaker at ceremonies dedicating the new Church of the Nazarene on Quadra, Sunday, Jan. 22. at 2:30 p.m.

Greathouse served as president of Nazarene Theological Seminary and Trevecca Nazarene College before accepting the position of general superintendent. He pastored for 23 years and also served on the Nazarene General Board.

Greathouse is the author of several books, including *The Fullness of the Spirit* and one commentary in the *Beacon Bible Commentary Series*. He is a joint editor of the current *Beacon Bible Expositions* on Romans, and has been a continuing contributor to the *Adult Bible Teacher* and other publications since 1954. He served on the book committee of the denomination for 20 years.

Tenor Ron Johnson of Lewiston, Idaho, will be in charge of special music for the dedication.

Top Lutheran here Sunday

Dr. John Zimmerman, Executive Secretary of the Lutheran Church in America, Canada section, will be at Grace Lutheran Church, 1273 Fort St., at 3 p.m. Sunday.

Zimmerman has represented Lutherans when delegations from Anglican, Roman Catholic, Presbyterian, United Churches and other denominations have made presentations to the government of Canada. Among others, some of the issues they have discussed with the federal government are: Chilean refugees, northern development, the proposed oil pipeline, South African racial policies, and guaranteed income.

Zimmerman will be discussing the relationship between church and state.

Mormons accept new posts as ward bishops in Victoria

At the Church of Jesus Christ of Latter-day Saints, 2990 Quadra, three men received and accepted the call on Jan. 7 to serve as bishops.

Lyle

Smith

Isfeld

R. Hugh L. Lyle has accepted the calling as Bishop for the Victoria First Ward. Lyle was converted to the Gospel of Jesus Christ in 1962 and has held various positions since that time. His wife is the former Doreen Margetts of Victoria and they have three sons and a daughter. Their eldest son, Ross, served as a missionary for two years in the United States. Lyle has been part of the business community of Victoria for many years and has travelled extensively in Canada and the U.S.

Earl H. Smith has also accepted the call to serve as Bishop of the Victoria Second Ward. Smith and his wife Mona have seven children ranging in age from one to 18 years. Smith attended Brigham Young University and spent two years on a mission in Australia. Upon returning from his mission he joined the business world. Since returning from his mission 20 years ago, Smith has served in many roles within the church.

After serving as bishop for less than six months, Albert E. Isfeld was recalled to be Bishop of the Victoria Third Ward.

CHURCH CHRONICLES

UBC Singers here Sunday

In another in the present series of recitals at St. John's Anglican Church, 1611 Quadra, the UBC Singers will be presented in an exciting program of choral music Sunday.

The UBC Singers are on a tour of Vancouver Island under the direction of James Fanhauser, one of Vancouver's leading choral directors.

Because the UBC Singers will be returning to Vancouver immediately after the concert at St. John's, the time of commencement is one hour earlier than usual — 7 p.m. instead of 8 p.m.

Admission is $2.00; $1.00 for pensioners and students.

•

The regular monthly meeting of the United Church Renewal Fellowhip, Victoria Chapter will be held on Thursday, at 2 p.m. at Metropolitan United Church.

The United Church Renewal Fellowhip (U.C.R.F.) had its beginnings in Ontario in October, 1965. Since then, groups and chapters have been formed across Canada.

Rev. Bob Dobson is regional representative for B.C. Last summer, he and his wife Dorothy travelled from coast to coast making many contacts with these groups. Their jubilant experiences reveal the mighty outpourings of the Holy Spirit throughout our land.

For information, please call 592-4753 or 384-1850.

•

The Victoria Sri Chinmoy Centre is presenting a concert of East Indian Devotional music performed by *Sattva*, a group of singers and instrumentalists from Eugene, Oregon.

The concert will be in St. John's Ambulance Hall, 941 Pandora. on Saturday, Jan. 21, at 7:30 p.m.

There will be no charge. For information call 592-6211.

CITY AND DISTRICT CHURCHES

GOSPEL CHAPELS

OAKLANDS CHAPEL
Fernwood and Cedar Hill Road
SUNDAY
9:30 a.m.—Breaking of Bread
11:15 a.m.
Sunday School and Family Bible Hour
6:30 p.m. Evening Service
Speaker for both services
Mr. Tom Kirkpatrick
Thurs., 8:00 p.m., Prayer and Bible Study

VICTORIA GOSPEL CHAPEL
935 Pandora Avenue
SUNDAY
9:30 a.m.—Breaking of Bread
11:15 a.m.
Sunday School, Bible Class and Family Bible Hour
Speaker: Mr. D. McCartney
7 p.m. Evening Service
Speaker: Mr. S. Olliver
8 p.m. Wednesday
Prayer and Bible Study

SPIRITUALISM

VICTORIA CHRISTIAN SPIRITUALIST CHURCH
819 Fort Street
Sundays, 11 a.m.
Worship and Social Fellowship
Clairvoyance at Every Service
Tea and Psychic Reading on 1st and 3rd Wednesdays from 1:30 to 3:15 p.m.
Open Circle — 2nd and 4th Tuesdays promptly at 7:30 p.m.

OPEN DOOR SPIRITUALIST CHURCH
1600 Cook Street
Sun. 7 p.m. Mr. G. Cleland
Wed., 7:30 p.m. Rev. P. Mayell
Healing

SOCIETY OF FRIENDS

SOCIETY OF FRIENDS
(Quakers)
MEETING FOR WORSHIP
SUNDAY 11 A.M.
VISITORS WELCOME
1831 FERN ST.

EVANGELICAL FREE CHURCH

PARKDALE FREE CHURCH
1095 Tolmie Ave. 382-7513
Rev. A. Kenneth Strom, Pastor
SUNDAY
Family Sunday School 9:45
Family Worship 11 a.m.
Evening Fellowship 7 p.m.
"A loving Christ . . .
. . . A caring Community"

MENNONITE

SAANICH COMMUNITY CHURCH
990 Falmouth Road, 384-8841
10:00—Family Worship
11:00—Bible and Optional Classes
Pastor—G.L. Braun, 477-6111

LUTHERAN

LUTHERAN CHURCH OF THE CROSS
Cedar Hill and Cedar Hill Cross Roads
Alfred J. C. Johnson, Pastor, 477-3851
10:00 a.m.
Divine Worship Service
The Church Where Families Worship Together
Evangelical Lutheran Church of Canada
(E.L.C.C. formerly A.L.C.)
Visitors Welcome

HOPE LUTHERAN CHURCH
MISSOURI SYNOD
1924 Carrick Street off Foul Bay
The Rev. L. M. Carlson, Pastor, 592-2308
Sunday School 9:45 a.m.
Bible Classes 10 a.m.
11:00—Divine Worship Service
Thurs., 7:15 p.m.—Divine Worship
A Church of "The Lutheran Hour" and "This is the Life"

GRACE LUTHERAN CHURCH
1273 Fort St. 383-5256
Lutheran Church in America
(Across from Central Junior High)
Minister Rev. Ronald Nelson
9:45 a.m. Sunday Church School
11 a.m. Worship
12:15 p.m. Lunch and Fellowship
3 p.m. Inter-Lutheran Meeting
Guest Speaker: Dr. J. Zimmerman
Executive Secretary,
Lutheran Church of America

GOOD SHEPHERD LUTHERAN CHURCH
2815 Cedar Hill Road
Rev. Fred Knebel, Pastor
658-8043
10 a.m.—English Service
11 a.m.—German Service
11 a.m.—Sunday School

REDEEMER LUTHERAN CHURCH
Corner Jacklin and Jenkins
9:45 a.m. — Sunday School
11:00 a.m. — Worship Service
Minister Herman Bickel, 478-8850

UNITARIAN

UNITARIAN CHURCH
106 Superior Street
10:30 a.m.
"WE ARE UNITARIANS, SO . . ."
Western Neighbourhood Group

United

FIRST UNITED CHURCH
Quadra at Balmoral
Morning Worship Service
11 A.M.
"UNDERLYING WEAKNESSES"
Rev. Dr. George Struthers
Nursery and Toddler facilities available.
Church School Students attend first part of service, then proceed to classes.

METROPOLITAN UNITED CHURCH
Pandora at Quadra Street
For a Closer Walk With God
SUNDAY SERVICES
11 a.m.
"WHAT IS YOUR LIFE?"
Dr. A. E. King
7:30 p.m.
"REACH OUT FOR A NEW LIFE"
Rev. E. Laura Butler
11:00 a.m.
Creche and Church School

CENTENNIAL UNITED CHURCH
Gorge Road and David Street
(Opp. Colony Motor Inn)
11:00 A.M.
"POSSIBILITIES . . . PROBABILITIES"
Baby Creche and Nursery
Mr. Ernest Williams—Organist

ST. AIDAN'S UNITED CHURCH
Richmond at Cedar Hill X Road
Ministers: Rev. J. Rae Allan
Rev. Clare Holmes
Organist: Mrs. Edith Morris
MORNING WORSHIP
9:30 a.m.
Rev. Clare Holmes
11:00 a.m.
Rev. J. Rae Allan
9:30 a.m. All Sunday School Classes
11:00 a.m. Primary Sunday School
Creche provided at Both Services

OAK BAY UNITED CHURCH
Granite and Mitchell
11 a.m. WORSHIP
(Nursery and Kindergarten)
"LOYALTY SUNDAY"
Rev. Bill Van Druten
Church School 9:30 a.m.
Grades 1 to 12

belmont avenue united church
2033 Belmont at Pembroke
595-4796
Minister: Rev. Robert F. McPherson
11:00 a.m. Worship Service
Sunday School and Nursery Care

CADBORO BAY UNITED
2625 ARBUTUS ROAD
Rev. John M. Davidson, 477-2715
Choir Director: Mr. Bill Roberts
Organist: Mr. Bill Brown
Worship Service
10:00 A.M.
"Why me? God"
Nursery Care, Church School
A friendly welcome awaits you

FAIRFIELD UNITED CHURCH
Moss at Fairfield
Minister: Rev. H. W. Kerley, Ph.D.
Organist: Robert Cooper, L.L.C.M.
Sunday School 9:45 a.m.
Church Service 11 a.m.

GORDON HEAD UNITED CHURCH
Rev. Russell K. Vickers,
Minister
477-0412, 477-6505
11:15 A.M.
First of Two Sermons on
"THE GREATNESS OF GOD"
Sunday School at the same hour
Meeting at St. Dunstan's Church, corner of Tyndall and San Juan

JAMES BAY UNITED CHURCH
511 Michigan Street
A friendly church serving the whole community since 1891
Sunday School—10:45 a.m.
Morning Worship—11:00 a.m.
Minister: Rev. Robert Forsythe
385-7375 384-5821

Anglican

christ church cathedral
Quadra at Courtney
2 blocks up from Douglas
8:00 a.m. Holy Eucharist
9:30 a.m. Family Eucharist and Epiphany Pageant
11:00 a.m. Sung Eucharist
5:15 p.m. Holy Eucharist and Holy Baptism
7:30 p.m. Evensong
WEEKDAYS
Mattins 9:00 a.m.
Evensong 5:15 p.m.
Holy Eucharist
Tues. and Wed. 11:00 a.m.
Thurs. 7:30 a.m. and
Fri. 12:15 noon

St. John's
QUADRA AT MASON
8:00 a.m. Holy Communion
9:30 a.m. Family Service
Sunday School & Nursery
11:00 a.m. Choral Communion
7:00 p.m. In Concert
The U.B.C. Singers
THURSDAY
10:30 a.m. Holy Communion

ST. BARNABAS
Belmont and Begbie
7:50 a.m. Mattins and Holy Communion
10:30 a.m. Sung Mass
7:30 p.m. Evensong
HOLY COMMUNION DAILY
The Rev. D. R. Chassels—595-8242

ST. DUNSTAN'S
Tyndal and San Juan
Rector: The Rev. W. J. Lunny
8:00 a.m. Holy Communion
9:45 a.m. Family Eucharist and Sunday School

ST. GEORGE THE MARTYR
Cadboro Bay Road and Maynard Street
Rev. Barry Jenks, 477-0705
8:00 a.m. Holy Communion
9:30 a.m. Parish Eucharist and Church School
11:00 a.m. Choral Eucharist

St. Luke's
Cor. Cedar Hill and Cedar Hill X Rd.
Rector:
The Rev. D. Edward F. Moulden
Lay Reader: Mr. A. E. Norris
8:00 a.m. Holy Communion
11:00 a.m. Mattins
Sermon: The Rector
7:30 p.m. Evensong
11:00 a.m. Sunday School

ST. MARY'S
ELGIN ROAD
The Parish Church of Oak Bay
The Ven. Hywel J. Jones
L. Th., Rector
8:30 a.m. Holy Communion
9:30 a.m. Family Eucharist
11:00 a.m. Mattins
Preacher: Archdeacon A. E. Hendy
3:00 p.m.
CONFIRMATION CLASS
4:00 p.m. Evensong
Sunday School
11:00 a.m. All Depts.

ST. MATTHIAS
Richmond at Richardson
Rector:
Canon W. E. Greenhalgh, L. Th.
Assistant:
Rev. David Fuller, B.Sc., M.Div.
8:00 a.m. Holy Communion
10:30 a.m. Choral Eucharist
Church School, Nursery

St. Peter's
LAKEHILL
Welcomes You
9:00 a.m. Holy Communion
10:30 a.m. Morning Prayer

St. Philip's
Neil Street and Eastdowne Road
Rector—Rev. D. Neil Robinson
8:00 a.m. Holy Communion
9:15 a.m.
Parish Family Eucharist
11:00 a.m. Choral Communion
7:30 p.m.
Family Praise and Worship
Wed. 7:30 p.m.
Guild of Health
Thurs. 10 a.m.
Holy Communion

MORGAN

FRED BASSET

JUDGE PARKER

ARCHIE

RIP KIRBY

BLONDIE

MARY WORTH

HI and LOIS

KERRY DRAKE

MOMMA

M. V. Chesnut's Garden Notes

It it a wonderful thing, when you come to think of it, that we are now on the sunny side of the winter solstice, and the days are already becoming longer. Every day the sun rises about a minute earlier than it did the day before, and darkness falls about a minute later. Not that the difference is noticeable yet, but it is a grand feeling to know that the long trek back to balmy sunny days has already started.

Another satisfying thought — stimulating to the ego — is to realize that while you and I have been pottering away at our humble chores of digging, hoeing, mowing and weeding, skilled and dedicated plant scientists all over the world have been beating their brains to create new and better plants — just for us! Some extremely interesting newcomers will be making their debut in the 1978 seed and plant catalogues.

One flower which is sure to capture the hearts of local gardeners is a new dwarf hybrid Dianthus called Snowfire. This is an annual Dianthus, resembling small, single-flowered carnations, coming into bloom within just a few weeks of seeding or transplanting.

Annual Diamthus, commonly called "Pinks," bring soft pastel colors and a clove-like fragrance to cool weather gardens. In recent years, special breeding programs have brought robust vigor to the deceptively fragile-looking plants, and the ability to keep on blooming much longer than the older varieties.

The new Snowfire Dianthus grows to a height of 6 to 8 inches — a bit taller and wider spreading than the ultra-dwarf types. It branches so profusely that each rounded clump is set solidly with lance-shaped, blue-green leaves, conical buds and fringed blossoms 1½ to 2 inches across.

From a distance, Snowfire appears white, but on closer inspection the cherry red centres show in pleasing contrast. Freshly opened blossoms are suffused with cherry pink.

Flowers blooming in a true cream color are something of a rarity in the garden; most of the so-called creams have distinct touches of green in their coloring. A true cream, with no hint of chartreuse, can unify and resolve color conflicts among dominent surrounding flowers.

Now a true cream-colored, low-growing, large-flowered Zinnia is available. Peter Pan Cream grows only 12 to 14 inches in height, flowering quite early from seeds or transplants, and forms flowers up to four inches across.

The blossoms are shaggy, with twisted petals. Like no other Zinnia, the Peter Pans are beautifully, covering faded or spent blossoms with new foliage or flowers before they become unsightly.

Up until a few years ago, geraniums were seldom grown from seed — at least, not by home gardeners — as they often took as long as 18 months to reach the flowering stage. Nowadays, with the introduction of new hybrid races such as the Carefree and Sprinter types, the wait has been reduced to four to five months, and it is quite practicable to grow your own geraniums from seeds started indoors in early spring.

There is already a good range of these fast-growing geranium seeds on the market, and the 1978 catalogues will be offering several new ones. Ringo, for instance, blooms almost a week earlier than its nearest competitor, Sprinter Scarlet.

Ringo has bright red blooms and attractively zoned leaves on plants 14 inches tall, and is already the most popular seed geranium in Europe.

Orange Punch is the first true orange geranium, while Salmon Flash has large, deep salmon flowers and plain dark green leaves on 15-inch plants.

Snowdon makes a 15-inch plant with extra early, pure white blooms and a very free-flowering habit. Rosita, 16 inches, has rose-pink blooms and larger, more rounded flowers than its fellows. Heidi has bicolor blooms, rosy salmon on a white background, standing only 14 inches tall.

Art Buchwald

WASHINGTON — Every time you pick up the newspapers these days you read that the dollar is falling. Most people, except those in financial circles, are not paying any attention to this. The main reason is they don't understand it.

Perhaps I should explain it in a question and answer format.

Q — Where does the dollar go when it falls?

A — It falls below the West German Mark, the Swiss Franc and Japanese Yen.

Q — Why is it falling?

A — Because money speculators in London, Zurich and Frankfurt are pushing it down.

Q — Is there aything worse than the dollar falling?

A — Yes. It could be plunging or sinking.

Q — Why is the dollar falling at the present time?

A — Because the money speculators are worried about it.

Q — Why are they worried about it?

A — Because the United States has a huge trade deficit, no energy policy, and Arthur Burns, chairman of the Federal Reserve, just lost his job.

Q — Why would Arthur Burns losing his job make the dollar fall?

A — Because nobody knows what his replacement, G. William Miller, will do when he becomes head of the Fed.

Q — What should he do?

A — Rescue the dollar and keep it afloat.

Q — Why can't we make a dollar that won't fall?

A — We could, but the cost could bankrupt us.

Q — How far will the dollar fall?

A — Until it bottoms out.

Q — Then what will happen?

A — It will start rising again, particularly if the West Germans and Japanese dredge it up.

Q — Why would they want to do that?

A — The lower the dollar falls the harder it is for them to sell their goods in the United States, and the easier it is for the United States to sell their goods in the rest of the world. A strong currency has a lot of weaknesses.

Q — Where does the British Pound stand in all this?

A — The British Pound is rising while the dollar is falling.

Q — How do you explain that?

A — The British have oil in the North Sea.

Q — So?

A — It's easier to float a Pound on oil than it is a dollar on water.

Q — Can we go back to the dollar?

A — We can, but since we've been talking it's dropped two more cents.

Q — What caused it to do that?

A — Someone in Paris just read this article and called his banker in Brussels and told him to sell the dollar and buy Norwegian Kroner with it.

Q — How did the Norwegian Kroner get into this?

A — The West German Mark and the Japanese Yen are considered by the Belgians to be overpriced, so they're buying the Norwegian Kroner instead. They may not keep Kroner for long.

Q — What will they do with them?

A — Probably buy gold in Amsterdam as a hedge.

Q — What can I do to keep the dollar from falling?

A — The first thing is to let it slide, then prop it up and finally pump some life in it.

Q — How do I do that?

A — You have to get through to the gnomes in Switzerland.

Q — Gnomes in Switzerland? What do they have to do with all this?

A — They're behind the whole thing. When you see the dollar fall you can bet there's a gnome in Switzerland dropping a rock on George Washington's Head.

Sydney Harris

Thoughts at Large:

● I have often heard that persons who are "ruthless" in their business or professional dealings are "kind" in their family and social relationships, but I find it hard to believe that anyone has a 9-to-5 switch that can be turned on and off at will.

● True, it is more blessed to give than to receive, but when the blessed give to the less blessed, it is not an act of compassion as much as a gesture of restitution. (The poor widow who gives a dollar is exalted above the philanthropist who gives a million.)

● We seek for a great man to lead us out of the wilderness, but when he sets us on the stony desert path, we pull back and protest as much as did the ancient Israelites on their long, hard pilgrimage.

● Strange how non-conformists seem to be as standardized in their postures of unconventionality as the conformists they have rejected.

● The drive for power is incommensurate with the desire for freedom — which is why, ultimately, all politicians privately believe in repression when their power is threatened or their influence restrained.

● We will supinely sacrifice our rights faster than we will relinquish our privileges.

● One of my favorite definitions in international affairs has long been Ambrose Bierce's succinct description of an "alliance" between nations as "the union of two thieves who have their hands so deeply inserted in each other's pocket that they cannot separately plunder a third."

● If you intimate to others that you are keeping a secret, you have already betrayed the most pecious part of it.

● An actor is peculiarly someone who feels he is no one until he is someone else.

● Whenever I hear generals or politicians pontificating about "national security," I am reminded of Helen Keller's perceptive remark that "God Himself is not secure, having given man dominion over His works."

● Tears and laughter are not opposites, as we commonly think: all tears are caused by grief of one sort or another, but all laughter is by no means caused by humor — its gamut of motives may run all the way from pure joy to poisonous hostility.

● Man is the only species that systematicaly and thoughtlessly annihilates the very eco-system that keeps him alive. (And the only species that seems to lack a clear conception of its own highest good.)

● Most of the people who worry, worry about the people who should, and don't.

James Bacon's Hollywood

HOLLYWOOD — It seemed strange that **Carol Channing's** Hello, Dolly! should get bad notices in Los Angeles after getting raves in every other city it played. It even broke house records in 10 of the cities.

So I went to a matinee performance at the Pantages to see for myself. After all, panning Carol Channing as Dolly is like the American flag, apple pie and motherhood.

Well, the house was filled. Carol was as great as she was in 1965. She got standing ovations not only at the end of the show but several times during it.

It's probably a better production than it was in 1965 at the Music Centre. **Eddie Bracken** makes a terrific Horace and all other principals have great singing voices.

So what do critics know?

There's hope for the Middle East peace talks, especially if the Hollywood Women's Press Club can award its Golden Apples to **Jane Fonda** and **Frank Sinatra.** Both had received the club's Sour Apple awards in the past.

And even more so because **John Wayne** presented Jane with her's. Ever since Duke supported the Panama Canal treaty, he has had **Ronnie Reagan,** the John Birch Society and everybody else in the conservative cause mad at him.

Now with presenting the award to Jane, he may have to move out of Orange County.

Duke, who has known Jane since she was a baby, came up with the all-time classic ad lib. He turned to Jane and said:

"I never thought I'd see you standing to the right of me."

It broke up Jane and the 700 people in the audience.

Sat with **Natalie Wood** and her two tots, **Courtney** and **Natasha,** who were thrilled when Santa Claus turned out to be none other than their daddy, **Robert Wagner.**

He had me completely fooled. I thought it was going to be Sinatra — or **Billy Rizzo,** at least. Natalie knew beforehand but she kept it from me and the other kids.

386-2121
Monday through Friday 8 a.m. to 6 p.m.
Saturday 8 a.m. to 5:30 p.m.

CLASSIFIED ADVERTISING

Vancouver Island's Largest Shopping Centre in Print

386-2121
Monday through Friday 8 a.m. to 6 p.m.
Saturday 8 a.m. to 5:30 p.m.

CLASSIFIED ADVERTISING RATES

All rates quoted are for insertion in both the Daily Colonist and Victoria Times.
Single Paper rates available on request.

REGULAR CLASSIFIED LOCAL RATE PRIVATE PARTY ONLY
10 word minimum
1 or 2 days
13c per word per day
3 to 5 consecutive days
11c per word per day
6 consecutive days or more
9c per word per day

All real estate, mobile home, rental and business advertising is considered to be commercial advertising and will be charged for accordingly.

REGULAR CLASSIFIED LOCAL RATE COMMERCIAL ADVERTISING
10 word minimum
1 or 2 days
16.5c per word per day
3 to 5 consecutive days
13.5c per word per day
6 or more consecutive days
11.5c per word per day

SEMI-DISPLAY LOCAL RATES
Any advertisement which varies from 6 pt. regular classified style shall be considered semi-display
14 agate lines per column inch
1 or 2 days
60c per agate line per day
3 to 5 consecutive days
54c per agate line per day
6 or more consecutive days
48c per agate line per day

NATIONAL AND OUT OF PROVINCE RATE
Regular Classified 18c per word
Semi-Display 70c per agate line
14 agate lines per column inch

BIRTH NOTICES
Up to 30 words $3.50
Each additional word 13c

DEATH NOTICES, MEMORIAL NOTICES AND CARDS OF THANKS
51.50c per count line per day
3 consecutive days
45c per count line per day

PRIVATE BOX NUMBERS
$3.00 except Help Wanted Advertisement, $4.75 which includes a Position Filled Advertisement.

Contract rates for local businesses available on request.

CLASSIFIED ADVERTISING COPY DEADLINES

REGULAR CLASSIFIED advertising may be placed in The Daily Colonist up to 5 p.m. the day prior to publication and in the Victoria Times up to 6:00 p.m. the day prior to publication.

SEMI-DISPLAY advertising may be placed in The Daily Colonist up to 12 noon the day prior to publication and in the Victoria Times up to 4 p.m. the day prior to publication.

CLASSIFIED SERVICE FOR DUNCAN COWICHAN VALLEY AND CHEMAINUS

Classified Ads phoned in to our Duncan office before 3:30 p.m. will appear in the following day's papers.

746-6181

TERMS OF PUBLICATION

F.P. Publications (Western) Limited shall not be liable for non-insertion of any advertisement beyond the amount paid for such advertisement.

In the event of error occuring the liability of F.P. Publications (Western) Limited shall not exceed the charge for the space actually occupied by the item in question.

All claims on error in publication shall be made within 12 hours thereafter and if not made shall not be considered. No claim will be allowed for more than one incorrect insertion not for errors not affecting the value of advertisement.

All estimates of cost are approximate. Advertisers will be charged with space actually used.

All advertising copy will be subject to the approval of the Victoria Press, who reserve the right in its sole discretion to classify, reject or insert copy furnished.

All advertisements must comply with the British Columbia Human Rights Act. This act states no advertisement may state or imply a preference, limitation or specification on the basis of an applicant's race, religion, colour, marital status, ancestry, place or origin, age; or sex (unless the matter relates to the maintenance of public decency AND prior approval has been obtained through the Human Rights Branch).

While every endeavor will be made to forward replies to box numbers to the advertiser as soon as possible, we accept no liability in respect of loss or damage alleged to arise through either failure or delay in forwarding such replies, however caused, whether by negligence or otherwise.

NOTICE OF COPYRIGHT

Full complete and sole copyright in any advertisement produced by F.P. Publications (Western) Limited is vested in and belongs to F.P. Publications (Western) Limited, provided, however, that copyright IN THAT PART AND THAT PART ONLY of any such advertisement consisting of illustrations, borders, signatures or similar components which is, or are, supplied to Victoria Press by the advertiser in the form of reproduction proofs, veloxs, engravings, etc., and incorporated in said advertisement shall remain in and belong to the advertiser.

BUSINESS OFFICE HOURS

Monday to Friday
8:30 a.m. to 5 p.m.

Mailing Address:
Victoria Press
P.O. Box 300
Victoria, B.C.
V8W 2N4

PHONE DIRECT
386-2121
TO PLACE YOUR CLASSIFIED ADVERTISEMENT

CLASSIFICATION INDEX

VITAL STATISTICS
1 Births
8 Cards of Thanks

THE FOLLOWING SEVEN CLASSIFICATIONS ON THE LAST PAGE OF CLASSIFIED

305 Deaths and Funerals
308-A Cards of Thanks
309 In Memoriams
310 Funeral Directors
311 Monumentals
312 Florists
313 Miscellaneous

NOTICES
14 Announcements
15 Coming Events and Meetings
16 Catering, Banquets and Reception Rooms
17 Restaurants
18 Places to Visit
20 Lost and Found

EMPLOYMENT
21 Help Wanted — General
22 Office Help
23 Skilled Trades
24 Sales Persons and Agents
25 Teachers
26 Part Time—Temporary Help
28 Employment Service
30 Situations Wanted

BUSINESS SERVICES AND DIRECTORY
36 Business Services and Directory

PERSONAL SERVICES
38 Travel
33 Bands, Musicians and Orchestras
34 Pre-Recorded Music
40 Business Personals
43 Dancing
42 Education
71 Music Teachers
39 Personals
32 Trade Schools

MERCHANDISING
83 Aircraft
117 Antiques and Arts
78 Bicycles
80 Boats and Marine
65 Building Supplies
93 Cameras, Supplies and Photo Finishing
127 Chicks, Poultry, Hatching Eggs, Supplies
135 Farm Implements
60 Fuel
97 Furniture
120 Garden Supplies
99 Groceries, Meats and Produce
130 Heavy Equipment and Machinery
128 Livestock, Supplies and Events
100 Miscellaneous for Sale
103 Miscellaneous Wanted
109 Miscellaneous to Rent
77 Motorcycles
70 Musical Instruments
125 Pets and Supplies
96 Ranges, Stoves and Furnaces
92 Sporting Goods
115 Swaps
63 Timber
98 TV, Stereo, Radio Sales and Service
112 Wanted to Rent, Miscellaneous
116 Coins and Stamps

AUTOMOTIVE
155 Automobile Financing and Insurance
164 Auto Body and Painting
162 Auto Repairs, Service and Towing
168 Campers, Trailers and Motor Homes
166 Cars and Trucks Wanted
150 Cars for Sale
151 Sports, Import Cars
148 Lease Vehicles
169 Mobile Homes and Parks
149 New Car Directory
160 Parts, Accessories
158 Tires
154 Trucks, Buses and Vans
156 U-Drive and Auto Washing

ACCOMMODATION
185 Convalescent and Rest Homes
175 Hotels
178 Summer Homes, Cottages and Resorts
181 Tourist Accommodation

RENTAL
201 Apartments to Rent, Furnished
200 Apartments to Rent, Unfurnished
202 Furniture to Rent
203 Apartments Wanted
206 Duplexes to Rent
207 Duplexes Wanted to Rent
215 Halls, Warehouses, Stores and Offices to Rent
197 Housekeeping Rooms to Rent
199 Housekeeping Rooms Wanted
211 Houses to Rent, Furnished
210 Houses to Rent, Unfurnished
212 Houses Wanted to Rent
190 Room and Board
191 Room and Board Wanted
193 Rooms to Rent
194 Rooms Wanted
204 Shared Accommodations

FINANCIAL
155 Automobile Financing and Insurance
233 Mortgage Loans and Insurance
234 Mortgages for Sale
230 Personal Loans and Insurance
235 Wanter to Borrow

REAL ESTATE
280 Acreage for Sale and Wanted
240 Business Opportunities
241 Business Opportunities Wanted
247 Commercial or Industrial Properties
258 Condominiums and Townhouses
253 Country Homes and Properties
270 Exchange Real Estate
290 Farms for Sale and Wanted
263 Garages for Sale, Rent, Wanted
293 Gulf Island Properties
250 Houses for Sale
265 Houses Wanted to Buy
295 Listings Cancelled
268 Listings Wanted
271 Lots for Sale
294 Mainland and Out-of-Province Properties
273 Property for Sale
274 Property Wanted
244 Revenue Property
245 Revenue Properties Wanted
285 Up-Island Properties
256 Waterfront Properties

SUBSCRIPTION RATES

Wherever carrier service is maintained, $4.00 per month.
By mail — Vancouver Island and Gulf Islands, $5.00 per month, $14.50 per 3 months, $28.00 per 6 months, $55.00 per year. Rest of Canada, $6.00 per month, $17.50 per 3 months, $34.00 per 6 months, $66.00 per year.
Outside Canada, $16.00 per month, $192.00 per year.

BY MAIL
Saturday Times Only
Sunday Colonist Only
Canada, 50 cents per copy, $25.00 per year.
Outside Canada, 75 cents per copy, $37.50 per year.

CIRCULATION REPRESENTATIVES

Duncan, Chemainus— Mr. HILTON HOLT	746-6181
Nanaimo	753-2766
Lake Cowichan	749-6206

United States Representatives
LANDON ASSOCIATES INC.
New York, Chicago, Southfield, Atlanta, Boston, San Francisco, Los Angeles, Philadelphia, Rochester, Cleveland, Charlotte, Cincinnati, Syracuse, Hamburg, Williamstown, Clinton, Memphis, Levittown, Raleigh.

PAGE REPRODUCTIONS OR MICROFILM COPIES OF COMPLETE PAPERS AVAILABLE FOR ALL PAPERS PUBLISHED
PHONE 382-7211, LOCAL 27

DEATH and FUNERAL ANNOUNCEMENTS DIRECTLY FOLLOWING CLASSIFIED

1 BIRTHS

CASE — Stephen is proud to announce the birth of his baby brother David Anthony, 7 lbs. 3 oz. on Jan. 7, 1978 — a birthday present for daddy. Special thanks to Dr. Ted Curran, Dr. Jagdis and the great maternity staff of Victoria General Hospital. Insured.

HANSEN — Pete and Marilyn proudly announce the arrival of their third grandchild, Nisse Lee, on Dec. 22, 1977. Weight 7 lbs. 3 oz. Many thanks to Drs. Purdon, Horne, Duxbury and maternity staff at Victoria General.

14 ANNOUNCEMENTS

WINNER IN OUR DECEMBER 31st Free Draw was: Miss Beverley Conroy, 4022 Glenmore Road, Matsqui, B.C. Winning choice — sewing machine. Next free draw June 30th. Independent Buyers Discount Service Ltd.
"SOUND IS EVERYTHING"
939—C Esquimalt Road

15 COMING EVENTS and MEETINGS

VICTORIA ELKS LODGE
BINGO
Saturday, Jan. 14th
7 p.m.
Old Age Pensioners' Hall
Government St.
In aid of local charities

ATHLETIC BINGO
WEDNESDAY
Quadra Rec Centre
1600 QUADRA
At Pandora
386-0723

FLEA MARKET
SANCHA HALL, SIDNEY
Pay Bay Hwy. and Beacon Ave.
Thousands of useful items and treasures, old and modern, interest for all. Refreshments, bar.
Sunday, Jan. 15, 9:30 a.m.
ADMISSION 25c
RESERVATIONS — 656-3082

8 FREE MEDITATION CLASSES start Wednesday, January 18 at 1:00. Nellie McClung library 3950 Cedar Hill Rd. or Thursday, January 19 at 7:30 Sacred Heart Rectory 4040 Nelthorpe St. Information 592-6211.

CB BREAK
Sponsored by Canuck S.S.B., January 21, 1978. For tickets and information call
Brian Will
385-4883 592-0603

ASSERTIVENESS TRAINING workshop, help increase self confidence and improve communications skills. Four Tuesday evenings, starting Jan. 31st. Leader: Barbara Pendergast, 479-8587.

OAK BAY ELECTION
Socialist party of Canada, Public meeting. Speaker Larry Tickner, Oak Bay Senior citizens Centre, Bamboo Room, 1442 Monterey Ave., Jan. 17. 7:30 p.m.

L.A. No. 12, F.O.E.
Nominations for Trustee will be held, Jan. 17th meeting. Election if necessary. Meeting being held on Jan. 31st.

COLUMBIAN ORCHESTRA OLD Time Dance. Centennial Church Hall, David St. 9:00-12:00. Refreshments.

MYSTERY TOURS
Leaves V.I. Coach Lines depot every Sunday at 1:30 p.m. Return 5 p.m. $5.50 includes tea. 385-4411.

16 CATERING, BANQUETS and RECEPTION ROOMS

GEORGE'S BAVARIAN BANQUET FACILITIES
1021 Pandora 383-7121
INTERNATIONAL CUISINE
3 DINING ROOMS AVAILABLE
SMALL OR LARGE PARTIES
UP TO 150 SEATING CAPACITY
ENTERTAINMENT
AVAILABLE ON REQUEST

BLACK PRINCE CATERING (1976) Ltd., 655 Douglas St. 388-4484. For all your catering needs in our roof top Queens Reception Room or on your premises.

20 LOST and FOUND

LOST: 1 LARGE WHITE CAT, most likely has been chased by a dog. From 1557 Hollywood Cres. Please give me time to answer my phone, 598-7894.

LOST: BEARHILL AREA, OUR cat 'Duster' Tortoise shell long hair, talks a lot, wearing flea collar. If found call 652-9989.

REWARD OFFERED FOR large light and dark brown cat, with blue eyes in Langford area. 474-2536.

LOST CAT, YOUNG TOM, black, white paws, muzzle and belly. Oaklands area. Answers to Figaro. 595-3749.

LOST: MALE SHORT HAIR, blue point Siamese cat, in the McNeil-Falkland area of Oak Bay. Reward. 598-1531 or 384-1311.

LOST, GOLF CLUBS, LEFT handed, in a red bag on November 24th along Highway 17 to Swartz Bay ferry. 382-2672.

REWARD: LOST AT SURF SIDE cabaret, charm bracelet, please return, sentimental value. 382-3101 and evenings 479-0408.

LOST: UPLANDS ROAD AREA, medium sized black and white cat, answers name Pee-Wee, very timid. Phone 598-6477. Reward.

LOST: RED TRUCK DRIVER, did you find a center hub cap on Pandora Wednesday, January 11th? 477-6659.

LOST FROM 899 CRAIGFLOWER, Jan. 10, white male 5 mo. kitten. 385-1011 after 5.

LOST: GLASSES IN BLUE CASE on Yates St. or Munroe bus, Friday 6th. 383-9769.

LOST BANK MONTREAL SAFETY Box keys in wallet before Xmas. Greenhouse, 592-9355.

FOUND — BLACK POODLE cross, Fernwood and Gladstone. Call 598-6077.

LOST: JANUARY 11TH, SHEBA, our Samoyed dog, Cedar Hill X Rd. and MacKenzie area. 479-9221.

FOUND: WRIST WATCH, FORT near Blanshard, Sunday afternoon, please pay for ad, 598-6140.

LOST — MALE CAIRN TERRIER named Angus, near Carey Road. $25 reward. 479-4260.

OST: BLACK MOTORCYCLE gloves. 382-9307.

21 HELP WANTED GENERAL

ADVERTISEMENTS IN THIS CLASSIFICATION MUST COMPLY WITH THE BRITISH COLUMBIA HUMAN RIGHTS ACT

LIVE-IN HOMEMAKER REQUIRED, two children 8 and 13. Phone after 5, 477-3835.

HAVE A NEW START IN 1978! Join Celebrity Fashion Jewels, good commission. Phone 382-9034.

FREE ACCOMMODATION TO person in exchange for light housework, shopping, etc. 595-2208.

21 HELP WANTED GENERAL

SALT SPRING ISLAND FIRE PROTECTION DISTRICT
is accepting applications for:
Fire Chief
The Fire Department has a strength of one paid man and twenty-three volunteers, with two Fire Halls.
QUALIFICATIONS:
Able to carry out Fire Service Training.
Must be familiar with the Fire Marshall's Act and Inspection procedure, National Building Code, and to carry out all aspects of the position without supervision. Must have good health and an excellent character.
Salary and benefits to be negotiated. This position is covered by the B.C. Municipal Superannuation programme.
Salt Spring Island is the largest island of the southern group of Gulf Islands, with a population of approximately 4,500. Excellent schools to Grade 12, full hospital facilities and ambulance service.
All applications will be acknowledged.
Send application, resume, references, etc. to be received no later than January 31, 1978, to the following address:
A Spencer Marr,
Secretary-Treasurer,
Salt Spring Island
Fire Protection District,
Box 121,
Ganges, B.C. V0S 1E0.

ADULTS OR SENIOR STUDENTS
A few "names" are required to our list of "emergency route delivery people" who would be interested in earning from $5 to $9 for an hour to two hours work in the morning hours, commencing at 5 a.m. to 7 a.m. delivering a Colonist route or routes. No collections are involved and payment for services rendered paid weekly. Payment is inclusive with car. This is only a temporary situation. Contact Mr. N. Fox at the Colonist Circulation Department, phone 383-4111.

MANAGER TRAINEES
Are you thinking of a challenging career to start the New Year? Fields Stores Ltd. now has openings for aggressive self-starting retail oriented individuals who are considering retail as a career. For a personal interview send complete resume to — Fields Stores Ltd., 1420 Douglas Street, Victoria, B.C.

CAREER OPPORTUNITY
offered for animal-oriented person in kennel-grooming facility. All phases kennel and yard maintenance. Great opportunity for reliable self-starter who is sincerely dedicated to animals. Full-time preferred but part-time considered. Any prior experience an asset. Transportation to country a must. Reply full particulars to Victoria Press, Box 870.

R.O.P. INSPECTOR REQUIRED for Vancouver Island. Must have recent practical experience in care and management of dairy cattle. Preferably R.O.P. and D.H.I. Wage $6.38 per hour to start. Position available early Feb. Full resume to be sent to Canada Farm Labour Pool, P.O. Box 22, Duncan, B.C. 748-3191.

PACKER REQUIRED IMMEDIATELY by local mail order company. Must be willing to work two months on trial basis. Salary while learning, $4.25 per hour rising to $4.78 per hour after trial period. 40-hour week, Monday to Friday. Valid driver's licence required. Apply P.O. Box 5130, Stn. B, Victoria.

REGISTERED NURSE
Required for 36-bed acute hospital. Position open early in Feb. B.C. Registration preferred. Salary and working conditions in accordance with R.N.A.B.C. contract. Apply to Director of Nursing, Chemainus General Hosp., Box 499, Chemainus, B.C. V0R 1K0.

REFRIGERATION MAINTENANCEMAN
Required immediately for fish processing plant located at Ucluelet, Vancouver Island. Please contact Vancouver 255-6276 to arrange an interview.
Central Native Fishermen's Co-operative

TOY CHEST
Has the answer to EXTRA INCOME on a part-time basis. Demonstrators needed to show new line of gifts, toys, novelties at home parties. No delivery, no collections. Free sample kit available. 478-6781.

HEAD HOUSEKEEPER
Required for large intermediate Care Facility. Mature person with Hotel or Hospital Management experience is necessary to fulfil this challenging role. Apply in writing, stating age and experience to Victoria Press Box 857.

ESTIMATOR, EXPERIENCED IN housing projects, schools and commercial projects, required for Edmonton based firm. Job will require some travel. Would prefer person with purchasing experience. Salary open to negotiation, phone 403-483-1277.

Part-Time
WAREHOUSE WORK
Part time light warehouse work ideally suited for retired person in good health. Phone 384-5232, G. H. Wood.

EXPERIENCED WAITER-waitress and doorman for Tavern, in mid-island hotel. Apply in person or send resume to G. Shackleton, c-o Haida Inn, Campbell River, B.C.

PICTURE FRAMER
Instructor-operator wanted for new operation. Fully experienced man, capable of management will share in profits. Victoria Press, Box 876.

COUPLE TO MANAGE SMALL motel in Victoria. Man capable of maintenance duty, wife, office routine and some maid work. Work record and references required. Phone 595-2331 or 385-3455.

WORKING MOTHER NEEDS reliable daycare, preferrably in my home for a four month old baby. Oak Bay Junction area. References required. Phone 598-5794.

FINANCIAL INDEPENDENCE
If this is what you are seeking, phone me, I can help you. Mr. Douglas, 385-1554 or 598-6185. 9 a.m.-12 p.m. or 5 p.m.-7 p.m.

RETIRED COUPLE CAPABLE of maintenance duty for 23 suites, and looking after the grounds. To show and rent suites, reference requested, Victoria Press Box 854.

BABYSITTER FOR 18-MONTH girl, Esquimalt area beginning Feb., 8 a.m.-4:30. Monday-Friday. 656-6149 after 6.

INDUSTRIAL FIRST-AID ATTENDANT required foor construction job site, $650 a month salary. Reply Victoria Press, Box 880.

PART TIME SITTER FOR KINdergarten student. Lake Hill School area or McKenzie Ave. Evening calls only, 479-0347.

BABYSITTER EXPERIENCED with babies wanted. Occasional evenings and afternoons. Obed-Wascana area. 383-7806.

MACHINIST WANTED, UNION shop, benefits, phone Dave Crowther at Thompson Machine Work, Parksville at 468-7623.

WANTED: NIGHT WATCHMAN, some janitorial responsibilities. Phone 386-3295.

BARN HELP FOR RIDING STABLE, must live in. 652-3633.

HAIRSTYLING MODELS REquired, please phone 388-6618.

21 HELP WANTED GENERAL

AVON
SALES OPPORTUNITY
MAKE MONEY, MEET PEOPLE,
BE YOUR OWN BOSS
Sell Avon's world-famous quality products. You'll set your own hours; and the harder you work, the more you'll earn. Call now: 384-7345.

SHIFT-WORKING MOM NEEDS loving nanny-type nonsmoking babysitter for delightful 14-month-old girl in our home. Daycare subsidy, live-in accommodation available if desired. Woolco area. References please. 382-6708.

APARTMENT MANAGER
Experienced couple to manage 90 suite apartment Victoria, strong full time managerial type, ability to handle routine maintenance. Write in confidence including references Victoria Press Box 862.

PAUL'S MOTOR INN
Victoria's award winning Motor Inn, has an opening for a desk clerk. Experienced preferred but not essential. Apply in person Paul's Motor Inn, 1900 Douglas St.

Chef or 1st Cook
required for first class dining room. Salary commensurate with experience, please send resume to Victoria Press, Box 772.

HOMEMAKERS WITH CAR, TOP wages with travelling time and car allowance, nursing skills an asset. Permanent position with room for advancement. Inquiries to 1923 Quadra.

LUNCHEON COOK, 4 HOURS per 5 days; also steady-part time evenings for dining room waitress-waiter, mature responsible persons only need apply, Victoria Press Box 881.

DATA PROCESSING
OPERATOR — DUNCAN
to operate NCR 399, 299 and Univac keypunch. Some experience required. Please contact Ed MacKenzie at 748-3711.

EXPERIENCED HOUSEKEEPER wanted 5 hours — 1 day per week. North Oak Bay, references required. 592-9491 weekdays after 6 p.m.

CASHIER — FULL-TIME
Must have several years experience with cash. Full benefits. Five day week, no evenings. Victoria Press Box 861.

OLDER WOMAN REQUIRED TO babysit two girls, aged 3 and 9 months, my home, Godstream Park area, Monday to Friday. 478-7865.

CARETAKER NEEDED, EXPErienced couple to live in motel. Liberal benefits. Victoria Press Box 773.

WE ARE LOOKING FOR RELIable babysitters in Oak Bay Junction area for two four month old babies. 598-5794.

CARRIERS FOR PAPER routes, Vancouver Sun, Douglas-Fort St. area. Doug Parker, 384-6935 after 6.

MANICURIST
Experienced, fully qualified manicurist required. Phone Clifford's of Oak Bay, 598-5532 for interview.

PART-TIME EXPERIENCED presser required for Dry Cleaners. Phone 477-8323, ask for Mrs. Copestick.

EXPERIENCED HAIR STYLIST wanted, part or full time, busy Fairfield salon. No late nights. Call 592-4126 evenings.

NEEDED IMMEDIATELY, 2 men for night duty, 1 only part-time. Good Shepherd Shelter, Mill Bay.

MATURE LIVE-IN HOUSEkeeper-companion, non-smoker, for elderly lady. Comfortable home, Oak Bay. 383-0239.

EXPERIENCED SEAMSTRESS for fulltime work, apply in person, mornings only, to Nu-Way Cleaners Ltd., 420 Williams St.

MATURE BABYSITTER FOR OCcasional babysitting, 10 month old boy. Daytime. Foul Bay-Oak Bay Ave. area. Please phone 595-5177.

EXPERIENCED HARD WORKing waiter-waitress, must work weekends, apply in person, Fat Cat Restaurant, 622 Yates St.

MOTORCYCLE PARTS SALESperson. Salary commensurate with experience. Reply Victoria Press, Box 873.

GENERAL DUTIES IN JEWELlery store, errands, cleaning, gift wrapping, etc. Victoria Press, Box 786.

GROUP DAYCARE HOME, needed for 2½-year-old — 2 days weekly — No Subsidy. 382-9327.

22 OFFICE HELP

ADVERTISEMENTS IN THIS CLASSIFICATION MUST COMPLY WITH THE BRITISH COLUMBIA HUMAN RIGHTS ACT

MEDICAL STENO
Required for full-time in our medical records steno pool. Duties involve dictaphone transcription of patient histories, reports, notes, etc. Applicants must have completion of Grade 12: excellent typing skills: A complete knowledge of medical terminology supplemented by considerable recent related experience, preferably in a medical rcords dept.
Salary Range: $992.50 - $1,075.25 per month.
Send letter of application and detailed resume to the personnel director, Cancer Control Agency of B.C., 2656 Heather St., Vancouver, B.C. V5Z 3J3

EXECUTIVE SECRETARY
A dynamic young company has an opening for a highly organized and experienced executive secretary.

A prerequisite to this position will be excellent typing skills, pleasant reception manner, personable. Some shorthand and legal experience would be considered an asset.

Salary commensurate with experience.

All replies will be held in strictest confidence. Please send written resume to Victoria Press Box 856.

PART-TIME TYPIST RECEPtionist to work 8:30-12 a.m. Monday-Friday, at the head office West Coast Savings Credit Union. Must have minimum 2 years experience as a typist receptionist with a minimum typing speed of 65 w.p.m. Personality and appearance are an important part of the job, and the successful applicant will be dealing with senior members of the business community. Please send resume to Mrs. Bowron, 1005 Cook St., Victoria, V8V 3Z6.

PROPERTY MANAGER
Needed for established Victoria business with apartment, condominium and shopping centre interests. Must have background experience in construction, maintenance, be familiar with residential Tenancy Acts, and accounting procedures. Please send hand written resumes stating references, experince and salary expected to Victoria Press, Box 844.

Purchasing Agent
Thompson Macnine Works requires a purchasing agent to purchase and expedite goods for the shipyard-machine shop. Applicants should be familiar with purchasing of general industrial commodities and marine equipment. Reply in writing stating experience to Manager, Thompson Machine Works, P.O. Box 160, Parksville, B.C.

MATURE, EXECUTIVE ASSISTant, for small office — general office responsibilities and willingness to take the Canadian Securities Institute Course, require typing, dictaphone, bookkeeping and filing experience. Apply in writing to Victoria Press Box 855.

22 OFFICE HELP

INSURANCE CLAIMS OFFICE requires full time secretary. Must be proficient dicta-typist. Reply with full particulars and salary required to Victoria Press Box 874.

REQUIRED — part time. A person fully experienced in preparing INCOME TAX RETURNS — above average remuneration. Victoria Press, Box 863.

EXPERIENCED CERTIFIED dental assistant required for busy dental office. Please reply in writing to Victoria Press, Box 871, stating qualifications.

CONVEYANCING SECRETARY required with a minimum of 2 years experience in same for a pleasant office. Shorthand helpful, salary negotiable. Phone 386-9021.

EXPERIENCED STEEL FABRICator for Duncan shop, union wages and benefits. Phone Ken or Al at 746-5181.

23 SKILLED TRADES

ADVERTISEMENTS IN THIS CLASSIFICATION MUST COMPLY WITH THE BRITISH COLUMBIA HUMAN RIGHTS ACT

OCCUPATIONAL THERAPIST
A vacancy presently exists for a staff occupational therapist in our 100-bed rehabilitation unit, which also provides out-patients' therapy. Must be a qualified Occupational Therapist and a member in the National and Provincial Association for Occupational Therapists. The Gorge Road Hospital is a 400-bed extended care and rehabilitation hospital. Salary and benefits are as per HSA-BCHA collective agreement. Applications should be submitted to Mr. L. J. Cook, Personnel Manager, Gorge Road Hospital, 63 Gorge Rd. East, Victoria, B.C. V9A 1L2.

Steel Fabricators
Thompson Machine Works in Parksville has immediate openings for steel fabricators with jobbing experience and also opening for fabricators with shipyard experience. Contact production manager, Thompson Machine Works Ltd., 468-7623.

WANTED IMMEDIATELY
For large cement plant located on Vancouver Island, two certified millwrights for shift work. Good wages and fringe benefits. For appointment phone Mr. Art Lowe. From Vancouver call direct 681-4546, from Victoria 383-9622, from any other point in B.C. Call 743-5511 collect.

WANTED IMMEDIATELY
For large cement plant located on Vancouver Island, one certified electrician. Good wages and fringe benefits. For appointment phone Mr. Art Lowe. From Vancouver call direct 681-4546, from Victoria 383-9622, from any other point in B.C. Call 743-5511 collect.

VW MECHANIC
Journeyman experienced on newer VW products. New shop, good working conditions, top wages. Please apply in person to Mr. F. Bellinger, 2810 Rock Bay Ave.

JOBBING PLUMBER REQUIRED by local non-union firm. Please reply to Victoria Press, Box 859, stating experience and salary expected.

MARINE MECHANIC FOR CENtral Vancouver Island. Must be experienced on Mercury outboards and stern drives. Send resume to Victoria Press Box 732.

MANICURIST
Experienced, fully qualified manicurist required. Phone Clifford's of Oak Bay, 598-5532 for interview.

24 SALES PERSONS and AGENTS

ADVERTISEMENTS IN THIS CLASSIFICATION MUST COMPLY WITH THE BRITISH COLUMBIA HUMAN RIGHTS ACT

OUTSTANDING OPPORTUNITY
For aggressive Salesperson, to promote and sell, a quality office equipment line, for a reputable local dealer. Excellent working conditions and renumeration. Car a necessity for in town selling. Reply to Victoria Press, Box 849.

PHILLIPS & CHOW RLTY. have a limited number of opening for experienced or new Real Estate Licencees. If you are seeking a quiet congenial atmosphere in which to work and personal attention to assist you to succeed, please give me a call for a confidential discussion. FRED PHILLIPS 595-4722 or Res. 592-2183.
Phillips & Chow Realty Ltd.
101-1841 Oak Bay Ave.

NATIONAL FOOD MANUFACturer requires a sales and merchandising representative with supervisor potential, to service and sell key accounts in the food and drug industry, in Nanaimo and surrounding areas. Salary plus commission, company car, expenses, plus excellent benefits offered. Send full resume to Victoria Press, Box 851.

FLOORING
Territory Sales Manager
Required for distributor sales to stablish carpet dealers on Vancouver Island. Industry experience aluable for top earnings. Background resume to Victoria Press Box 860.

WANT YOUR OWN BUSINESS? Ground floor opportunity to build a rewarding and lucrative business in the nutritional field. Good earnings within a short time, flexible hours, and the opportunity to build a secure future with SUNASU. Call 385-3907.

SALESPERSONS
Two self-starters required immediately experience preferred, for expanding import and domestic Auto Dealership in North Island Community. Reply Nor-Isle Toyota P.O. Box 339 Port Hardy, B.C. V0N 2P0. 112-949-6811.

AN INTERNATIONAL OIL CO. offers plenty of money plus cash bonuses, at home training for mature individual in Victoria area. Regardless of experience, write S. J. Read, Pres., Tiffany Asphalt International, Box 1707, Sta. R, Toronto, Ont. M4G 4A3

BE YOUR OWN BOSS. INTERNAtional manufacturer needs dependable person to contact Victoria area protected accounts. We train. No investment. Write L. C. Crawford, Box 247, Sta. U, Toronto, Ont. M8Z 5P1.

EXPANDING CANADIAN OIL company needs dependable person who can work without supervision. Earn $14,000 per year plus bonus. Contact customers around Victoria. We train. Write A.S. Dick, Pres., Southwestern Petroleum, Brampton, Ont. L6T 2J6.

SALES POSITION
Call 754-6122
For a Recorded Message

WOULD YOU
Like to sell?
Like to make a lot of money?
Like to own your own business?
No investment or experience necessary. Send information to Victoria Press, Box 850.

TEXAS REFINERY CORP. OF Canada Ltd. offers exceptional opportunity plus cash bonuses, fringe benefits to mature individual in Victoria area. Airmail President, Dept. CP, P.O. Box 70, Station R, Toronto, Ontario M4G 3Z6

ADVERTISING SALES PERSONS wanted, paid on commission basis weekly, to develop into a guaranteed income. Plus bonuses for the right people. Phone and leave name and number, at 382-3652.

EQUAL OPPORTUNITY. MOVING estimator required, multi branch company, must be self starter, salary and commission, fringe benefits. 385-3476, evenings 592-4734.

YOU CAN Benefit From
COMMISSIONS SPLIT
BONUS PLAN
—Reputable Trust Company image since 1855.
—Extended promotion of "the Permanent Real Estate" Division on television and thorugh other media, generates a lot of leads.
—A Distinctive "For Sale" sign installed by the company.
—Direct mail canvassing of all our agents sold listings.
—Guaranteed Home Trade Plan.
—Listings from our Estate Portfolio.
—Listings from our corporate Home Relocation program.
—Listings from referrals between our numerous offices coast to coast.
—Prompt Mortgage Service for first-second-High ratio Mortgages and Bridge Financing.
—massive advertising programs.
—Quality sales kit and full range of promotional material.
—Extensive and continuous Training programs.
—Full management assistance with no Management Competion.
—Reduced rates on Employee Mortgages and Personal Loans.
—An exclusive National Club to recognize the sales efforts of all our outstanding sales agents.
Call:
PETER PRIMGAARD
Manager
THE PERMANENT REAL ESTATE
1125 DOUGLAS ST. VICTORIA 382-9191

Block Bros. Realty Ltd.
CAREER TRAINING OPPORTUNITIES FOR LICENCED REAL ESTATE SALES PEOPLE
Block Bros. continuous training plan will enable you to learn, one step at a time, the practical ways to success, selling with confidence will enable you to experience the prestige that our company and profession projects. Proven methods using the "XEROX" professional selling skills II course, plus TV-Video, two manager offices are just a sample of what is being used by today's leading professionals. (We don't follow the leader — we are the leader). Management opportunities also exist. Call now in confidence. Interviews by appointment only.
386-2231, 477-1841 478-5561
BLOCK BROS. REALTY LTD.

BOORMAN INVESTMENT CO. LTD.
REAL ESTATE SALESMEN WHO ARE CONSIDERING A MOVE THIS YEAR WOULD BE WELL ADVISED TO CONTACT
IAN BOORMAN, AT OUR CONVENIENT OAK BAY OFFICE
OR
RICHARD McKENZIE, AT OUR DOWNTOWN OFFICE
THIS WELL ESTABLISHED REAL ESTATE COMPANY HAS THIS YEAR UPDATED THEIR COMMISSION SPLITS. FOR A CONFIDENTIAL INTERVIEW PHONE OR CALL INTO ONE OF OUR OFFICES AT EITHER 2045 CADBORO BAY ROAD 595-1535, NEAR OAK BAY REC. CENTRE or 612 FORT ST. 386-7521.

GARDNER REALTY
REAL ESTATE SERVICE
Another successful year with continued high earnings! Do you look back on 1977 and feel you are not working to your proper potential? Working with and being coached by successful people could be the answer for you. If you are not satisfied with your present position or are newly licensed and desire experienced help getting started, Gardner's could be the office for you. There is no one as happy as a successful realtor. Call in confidence to Cliff Salmond any time, 385-7721 or my residence at 477-3626.
GARDNER REALTY LTD.
895 Fort Street.

SUBURBAN MOTORS
require a
Sales Person
In New and Used Vehicle Sales
Reply With Written Resume To
Mr. Ted Litster
Sales Manager
All Replies Confidential
Experience Not Necessary
3377 Douglas Street

BROWN BROS. on LANSHARD
"People Helping People"
WHEN IT'S TIME TO RELOCATE
PHONE BROWN BROTHERS REAL ESTATE
(385-8771 Anytime)

MARKETING MANAGEMENT
Large Established
FINANCIAL INSTITUTION
Requires 2 Candidates to Train with Their Organization
STARTING INCOME:
$10,000-$15,000 per year
SEND RESUME TO: Suite 680, 1070 Douglas St., Victoria, B.C., V8W 2C4.
OR CALL: Mrs. Ballard, 385-2751 for appointment.

CONTRACT SALES PERSON
Large Victoria Yard requires experienced building supply sales person. Must be familiar with all phases of the trade including estimating and blueprint reading, company car supplied. Reply to Victoria Press Box 739.

GOOD OPPORTUNITIES AND remuneration for salesman. Apply in person to R. Hardie, Island Security Patrol, 383 Burnside Rd. East.

26 PART TIME or TEMPORARY HELP

ADVERTISEMENTS IN THIS CLASSIFICATION MUST COMPLY WITH THE BRITISH COLUMBIA HUMAN RIGHTS ACT

OCCASIONAL SITTER FOR well-behaved 6-year-old boy and 3-month-old boy, older woman preferred. Majestic Park area, Gordon Head. 477-9274.

26 PART TIME or TEMPORARY HELP

COULD YOU BE LAID OFF?
Money short? Can you work on your own? Full and part time positions available now. Small initial outlay offers guaranteed return. References and personal interview required. Only serious inquiries invited. For appointment only, call 652-1982, 8 a.m.-10 a.m.

PERSON WANTED WITH CAS

36 BUSINESS SERVICES and DIRECTORY

Carpet Cleaning

ASK FOR
the $12 carpet steam clean special. 384-0912.

HYDRO-JET
Carpet — steam — cleaning. 385-9880 anytime.

RON'S CARPET CLEANING
9c a square foot. 384-6110.

Cement Contractors

NO JOB TOO SMALL. SPECIALizing in patios, sidewalks, driveways and repair work. Free estimates. Guaranteed workmanship. Larry, 386-1603.

MITCHELL BROS.
All types of concrete forming and finishing. Call Bill at 384-7501.

Ceramic Tiling

CERAMIC TILING
Bathrooms and floors, free estimates. quality work, call Lawrence, 383-6773.

TILE SETTING, FREE EStimates, lowest prices, quality craftmanship, 478-5679 Jim.

385-5359
Bathroom remodelling and ceramic tiles.

Cleanup Services

TWO YEARS OF SERVICE TO Greater Victoria. By the load, by the hour, by the contract. Basements, attics, garage, yards. Specializing in construction, remodelling and demolition clean-up. Two trucks to serve you fast, anytime. For free estimates phone 592-0480.

VICTORIA RECYCLING COMPANY
Unwanted or broken appliances and furniture (that are recyclable). We will buy or haul away free plus clean-up service. 385-8385 or 388-6275 pager 732 anytime.

NO CHARGE AND UP
Two young responsible men have large truck. Basement, attics, composts, etc. Very reasonable. Bob's, 386-2451 anytime

I NEED YOUR BUSINESS
Reliable, young man with truck, small, large cleanups, hauling, any kind. Low rates. Estimates. 386-1863.

CLEANUPS AND HAULING, junk, furniture, composts, garages, yards, basements. Free estimates. Eugene, 383-3528.

REASONABLE CLEAN-UP. Yards, basements, etc., also hauling; free estimates. 479-5823, 656-5671.

DAVIES BROTHERS CLEANUP Service. Basements, attics, yards, etc. Free estimates. 642-3057.

CLEAN-UP
Basements, attics, yards, compost boxes and junk hauling. 658-5406.

CLEANUP MAN AND EMPTY truck looking for work, reasonable. 385-7965.

CLEAN-UP YARDS, BASEments, attics, hauling etc. Reasonable rates. Phone 383-1866.

MAN WITH PICKUP, SMALL cleanups, anytime. Kelly, 388-6049.

ONE-MAN CLEANUP AND HAULing service. 478-4608.

HOUSE OR GARDEN A MESS? Call 385-4805 for friendly help.

Contractors

WHEATON
CONSTRUCTION LTD.
General Contractors
Building Consultants
385-5702

CLARK'S CONSTRUCTION
Residential and commercial framing — custom homes, renovations and additions, all types of concrete work. Free estimates. New concrete Strip-easy Form for rent, 479-5020.

ALRIGHT BUILDERS LTD.
479-1160
Renovations, additions, kitchens, finishing, wood windows, double glass.

T. & C. BUILDERS LTD.
Framing
385-5293 385-8587

R. J. RESTALL CONSTRUCTION Ltd., framing and general contracting. Quality guaranteed. 478-0430.

MOLLOY—JONES
Winter rates for commercial and residential framing. Quality and speed assured. 656-1897, 656-3460.

FARMER CONSTRUCTION
Design — Renovations
388-5121

RICHTON CONSTRUCTION LTD. 656 5221.

FRAMING, FINISHING, SIDING crew available. 479-5640.

Drain Service

SPECIALIZING — WET BASEments made dry. Drain, rotor, stucco, Aheer. 386-2648.

Draperies

HOURIGAN'S
Floor Covering Specialists
NOW SHOWING
DRAPERIES
PROMPT IN-HOME SERVICE
715 PANDORA AVE. 386-2401

Pacific Draperies
CUSTOM MADE DRAPERIES
Commercial and Residential Specialists
650 Hillside 388-4613

36 BUSINESS SERVICES and DIRECTORY

Draperies

DRAPES, SLIPCOVERS, BEDspreads, etc., workmanship guaranteed, reasonable, phone 595-2594.

ROYAL CITY DRAPERIES AND interior custom made draperies residential and commercial. 633B David St. 388-5536.

DRAPES, CUSTOM MADE, RESIdential and commercial, phone 642-5111.

DRAPES, BEDSPREADS ETC. Josie Rodger, 592-7357.

Dressmaking

SEWING, ALTERATIONS AND repairs, experienced and reasonable. Call Pat 384-4802.

EXPERIENCED DRESSMAKER, qualified in all phases of sewing, may I help you. 595-3805.

DRESSMAKING FOR CHILDREN and adults. Alterations. Reasonable rates. Phone 386-0864.

Drywall

LOOK HERE
Call us for your drywall needs. Specializing in fancy textures, renovations, two tones, etc. Fast courteous service and references. 592-3322.

DAILLY DRYWALL
Small jobs, guaranteed quality, boarding and taping. After 6 p.m. call Rob, 384-2760.

DRYWALL
Renovations, boarding, taping and fancy textures. Fix ups my specialty. 384-9993.

HARBOUR DRYWALL, GUARANteed experienced workmanship. Free estimates. 388-6054.

Electrical Contractors

OLDER HOMES REWIRED — NO down payment. We finance at bank rates with approved credit. EDDY'S ELECTRIC — 385-76666

RESIDENTIAL AND COMMERcial wiring, new, repair and renovations, electric heat, installation. 477-5096.

R. G. HELLER ELECTRICAL Contractor, industrial, commercial or residential wiring. Day or evening, 478-4032.

SMALLER JOBS, WATERTANK exchange, rumpus rooms, additions, heat. Reasonable. 656-5294.

ELECTRICAL CONTRACTORS residential wiring, very reasonable. Call 383-9416 after 6.

LICENSED ELECTRICIAN WILL do new wiring, rewiring, stove repair, 479-9765.

ELECTRICIAN, FREE EStimates. Call Bernie, 386-1094.

Excavating

EXCAVATING, LAND CLEARing, road building, demolition, sand and gravel equipment rentals, 24-hour service. Radio controlled.
O.K. Trucking Co. Ltd.
Bus. Office, 2840 Nanaimo, 386-3474 Dispatcher, 2720 Turner, 382-6136.

EXCAVATING AND TRUCKING on tires and tracks. Blasting and road building. Call Brian, 479-2595.

ROBERTSONS EXCAVATING — 450 Case, land clearing, bulldozing and backhoe. 595-8530.

BOBCAT
Juan de Fuca Lawn Services
388-9153

Fencing

COMPLETE FENCE BUILDING, at reasonable rates, wood and steel, free estimates, 382-1585, 388-7517.

ISLAND CHAIN LINK FENCING LTD.
Fencing in wire or wood. 477-0332

SPLIT CEDAR POSTS, SLATS, Mike 656-1218, Daryl 658-5592. Orders, Deliveries.

FENCES BUILT OR REPAIRED any style, free estimates. 382-2732, 478-1050.

VAN ISLE CHAIN LINK FENCING 386-1841.

Flooring and Sanding

M & M FLOOR
COMPLETE FLOORING CENTRE
Hardwood, Carpets and Linos
532 William St., 384-0343
Nights: Al 386-3078—Mike 652-4308

Furniture Refinishing

PIANOS, DINING AND BEDroom suites refinished. Alpha Finishers Ltd., 383-5521.

Gardening

NEW IS THE TIME, TO GET flower beds cleaned up for spring, for trimming ornamental and pruning, reliable gardener, reasonable rates. Maintenance a specialty. 478-6781.

DUTCH LANDSCAPERS
Tree pruning, hedges and shrubs trimmed. Government Certified spraying, clean-ups, low maintenance gardens, planting, designing, rockeries. Free estimates. 478-1023.

LICENSED GARDENER
Spring cleanup, pruning etc. Gardening year round by contract. G. Barta, 474-2680.

JENNINGS GARDENING. GENeral clean-up, regular maintenance. Estimates. 477-9869, 477-1926.

EXPERIENCED DUTCH GARdener, trees pruned, limbed, sprayed. Also junk hauled. 478-3143, 479-6297.

PRUNING
and spraying, debris removed; estimates. 479-4067 after 6.

THE ACES® ON BRIDGE

by IRA G. CORN JR.
TEAM CAPTAIN

"Democracy is a device that insures we shall be governed no better than we deserve." – George Bernard Shaw.

Declarer got exactly what he deserved in his play of today's interesting game. He chose a plan with little chance to win and the defenders were able to cash in on a losing ticket.

At the ACBL Summer National Tournament, West started with two top diamonds and declarer ruffed the second round. A spade was led to East's ace and East exited wisely with a heart. Declarer accepted the "free" finesse, cashed the ace of hearts and ruffed a heart. Now his only problem was to avoid two club losers.

Declarer crossed to dummy in trumps to lead a low club from dummy. The 10 was finessed, West winning, and the club return by West left declarer with another club loser. Down one.

Declarer timed his play badly and he didn't make up for things by the way he played the club suit. After ruffing the second diamond, declarer should take a winning heart finesse, cash the heart ace and ruff a third heart high. With both minor suits eliminated, a spade is now led to East's ace. East has no safe exits - a red suit lead will offer a ruff and discard and a club lead will allow declarer to take two club finesses to make the contract.

Even if East had not had a singleton spade ace and was able to exit with a spade, declarer could still have made the hand by playing the jack of clubs from dummy. If East does not cover, a winning finesse against the queen is available later. If East covers, declarer's ace wins and, regardless of how he now plays the clubs, West is end-played when he wins the king.

Sometimes it pays to wait a moment before one draws the trumps.

NORTH 17-A
♠ Q J 9 3
♥ A Q 3
♦ Q 6
♣ J 7 6 2

WEST
♠ 8
♥ K J 6 2
♦ A K 8 7 4 3
♣ K 9

EAST
♠ A
♥ 10 9 5 4
♦ J 9 5 2
♣ Q 8 4 3

SOUTH
♠ K 10 7 6 5 4 2
♥ 8 7
♦ 10
♣ A 10 5

Vulnerable: Both. Dealer: North. The bidding:

North	East	South	West
1♣	Pass	1♠	Dbl.
2♠	Pass	4♠	All pass

Opening lead: King of Diamonds.

Bid with Corn

South holds: 17-B
♠ K 10 7 6 5 4 2
♥ 8 7
♦ 10
♣ A 10 5

North	South
1♥	1♠
2♠	?

Answer: Four spades. Little in high cards, but the seven-card supported suit plus the singleton offer good chances for a game.

36 BUSINESS SERVICES and DIRECTORY

Gardening

BEAUTIFUL GARDENS, TREE pruning, spring clean-up and landscaping. 595-2500.

TREES PRUNED, LIMBED, ORnamental, hedges trimmed. Certified sprayer. 383-8363.

HARVEY'S LANDSCAPING, book now, pruning trees, shrubs, etc. Fong, 479-7078, 384-8621.

FRANKS GARDENING AND pruning. 477-5335.

Glass and Glazing

WINDOWS
Change wood to aluminum, single to thermo with Ever-brite. Phone 384-1423, 658-8817 evenings.

Gutter Cleaning and Repair

GUTTERS, DOWN PIPES, CHIMneys, drain tile, cleaned, repaired, replaced. 479-8196.

Handymen

A AND E HANDYMAN SERvices, home maintenance and repair, general labour and hauling, no job is too small 479-5449.

HANDYMAN, HOUSE APARTment, clean or fix anything. 383-0763.

Hauling

1 TON DUMP TRUCK, HAUL anything, clean-up, prompt and reasonable. 384-3498.

CLEAN-UPS AND HAULING. Gravel, sand, topsoil. Eugene, 383-3528.

Home Improvements

JUBILEE BUILDING SUPPLIES Ltd.
DEALERS FOR MERIT AND DIAMOND KITCHEN CABINETS
For your complete kitchen renovations, Phone 386-5412 or 477-1956 (Evenings) and ask for an estimate.

REMODELLING SPECIALISTS! Kitchens, rumpus rooms, entires and additions, free estimates. Phone 477-7382 anytime.

RENOVATIONS AT VERY REAsonable costs; materials plus $7 per hour. Call Bruce, 656-1602.

Insulation

West Coast
Home Insulation
All types of insulation, sales and contracting, free estimates, B.C. Hydro financing available. 384-4621. Evenings 479-2322.

HARKNETT FUEL LTD.
INSULATION DIVISION
2333 GOVERNMENT ST.
Re-insulating your home? Use an established, reputable company. Free estimates. Phone 384-9381.

CELLUFIBRE $7.95 PER BAG INstalled, free estimates. 388-5464 pager 227.

Janitor Service

HAVE YOU A SMALL APARTment building that needs daily or weekly care, etc. Please phone 383-1591 anytime for experienced help.

Landscaping

BARKER
LANDSCAPING LTD.
Lawn specialists. Expert garden layout and shrub placement — sketches — ideas. Our stone masons can build you anything in rock or slate — walls, patios, pools or pillars — etc. For a free competitive estimate, call 595-8323. Terms.

SAANICH LANDSCAPING
Complete stonework, for good quality, at the lowest price for the season, fireplace, stonewalls, driveways, sidewalks, complete landscaping. 479-6490.

Masonry

TOP QUALITY MASONRY, FIREplaces, retaining walls. Reasonable rates, free estimates. Call anytime, 385-0376, 386-0191.

BUILD FIREPLACES, OVER 20 years experience. New or old houses. 479-5075.

Moving and Storage

MOVING???
Check Budget's low one-way truck rates throughout Western Canada.
CALL TOLL FREE
112—800—663-3478
BUDGET
RENT A TRUCK

VICTORIA CITY MOVERS, Phone day or night, confirmed price or $18. hourly. Dependable and courteous. Free estimates, no obligations, 382-1585.

BIG OR SMALL. WHY PAY BIG prices for reasonable, reliable, experienced movers. Pensioner rates. Estimates. Guaranteed. 382-5625.

FRANK'S DELIVERY
Small moves and pickup delivery service. $9.00 an hour, 1 man. $14.50. two men. 382-5275.

MOVING AND DELIVERIES, APpliances, furniture, households. Eugene. 383-3528.

FLASHBACK CARTAGE. HOUSEhold and apartment moving. 385-1733, 388-6275 pager 607.

SMALL MOVES WITH 1 TON van, $8 per hour. 382-8471, 385-2268.

Painters and Decorators

ISLAND
DECORATORS
Painters Paperhangers
Spray Painters
Plaster Repairs
Convenient Time Payments
383-9059 Eves. 382-1479

CLARK AND PATTISON PAINTING CONTRACTORS LTD.
Specializing in sand blasting, spray painting, wall coverings and special coatings.
"We Cover The Island"
Victoria 384-8831 384-0443
Nanaimo 754-9321
Courtenay 336-2296

D AND S PAINTING
Interior - Exterior
Free Estimates Very Reasonable
Gov't and Private References
O.A.P. DISCOUNT 477-4609

BROTHERS PAINTING AND DECORATING
Free appraisals, cost consultant. All types of painting. All types of repairs. Commercial, farm, residential. Lowest rates. Terms. Work guaranteed. 383-8112.

THINKING OF SPRING CLEANup? Experienced interior painters now available for painting, minor household repairs and restoring. Free estimates and low rates. 385-4128 after 5.

TRILINE PAINTERS SPECIALIZing in traffic lines, shopping centres, parking lot, recreation areas, hotels, motels and drive-ins. Short-run jobs. Nanaimo 753-7816, Port McNeil 956-4258.

IF QUALITY AS WELL AS price is important, call Specialty Painting at 595-4424 for a painting estimate. FULLY qualified with solid references.

THOMPSON PAINTING & DECORATING
Master painter, paper hanger, clean, reliable, local references. 477-9713.

EXPERIENCED PAINTER, PApering, signs. Interior and exterior. Free estimate, low rates. Immediate service. 383-7879.

RESIDENTIAL PAINTERS: careful, reasonable, Sam Burrowes, Harold Simpson, 385-2820, 386-7097.

HUSTON BROS. PAINTING
Brush and Roller
Quality and Economy
386-9884

DOWSON PAINTING CONTRACTOR, RESIDENTIAL COMMERCIAL: WORK GUARANTEED. Free estimates. 385-6042.

PAINTING AND DECORATING, reasonable rates, satisfaction guaranteed. Terms. 595-4905 479-2473.

PROFESSIONAL PAINTER, HAS own equipment, will work by hour or contract. Phone 478-3167.

WILL DO INTERIOR PAINTING and paper hanging, reasonable rates, free estimates. 383-9153.

WILL PAINT ROOMS, $20 AND up, 28 years experience, 383-8026.

36 BUSINESS SERVICES and DIRECTORY

Plasterers

FRIEDRICH PLASTERING AND stucco alterations and renovations. 656-2064.

COLEMAN PLASTERING
Lath, plaster and stucco. 478-9976.

STUCCO, PLASTER AND PATCHing, 30 years experience. 477-1681.

Plumbing and Heating

Dual
Plumbing
and Heating
Repairs, alterations, hot water tanks, new construction. 721-3464, 598-7191.

AQUARIAN PLUMBING AND HEATING
Richard Bales, licensed plumber, new installations, alterations, repair. I guarantee my workmanship. 382-1653.

WESTCOAST HEATING LIcensed 15 years experience, locally owned and operated. Furnaces, fireplaces, sheet metal, one day installation, free estimates, O.A.P. discount. Steve Bishop 477-6280.

WARM AIR DUCTS ADDED OR moved. Furnaces and zero clearance fireplaces installed. Call Gary Bishop Heating, 656-2460.

RELIABLE PLUMBING AT THE right price. Residential or Commercial. Kevin Laurie. 477-8831.

ANY TYPE OF PLUMBING, reasonable rates, reliable plumber 24 hour service. 477-5742.

Plumbing and Heating

FURNACE DUCT ADDITIONS are my specialty — expert workmanship. 656-5018.

PLUMBING
Qualified plumber, fast and reasonable; references. 478-1841.

385-5359
PLUMBING REPAIRS

Roofing and Siding

PARKER JOHNSTON LTD.
1855 BLANSHARD. 382-9181
"Roofing Victoria Since 1935"

Steam Cleaning

COAST STEAM CLEANING AND Sand Blasting of Vancouver, has bought Hub City Steam Cleaning and Sand Blasting of Nanaimo, and will offer a better service to all. All rates reasonable, all work guaranteed. We cater to automotive, marine industry, commercial residential and construction sites, also hot and cold pressure washing, gas and oil, semi trailers and tankers, de-scaling or de-acidizing. Free estimates. Watch for us in mid-January. Nanaimo 753-7816.

Tailors

OAK BAY TAILORS
Tailoring, alterations ladies and men Quality leather alterations.
1826 Oak Bay Ave. 598-4131

BRITISH CUSTOM TAILORS
1311 BLANSHARD 383-2632

Tree Service

CEDARDALE
TREE SERVICE
385-9931
TREES, HEDGES, ORNAMENtal trees, removal, trimming. Experienced. References. Estimates. 385-5307.

MT. VIEW TREE SERVICE
"Everything in Trees"
Fully insured. 479-3873 (24 hr.)

BIG WIND TREE SERVICE
low rates 388-6115

TREES
Topped, limbed, felled, pruned. Insured. Free estimates. 658-5046.

Upholstery

PARKERS
Upholstery, slip covers, custom drapery, camper and boat cushions.
822 Broughton 385-7242

ACE UPHOLSTERY
477-0455
Quality workmanship. European craftsman. Free estimates.

FURNITURE UPHOLSTERED and repaired, workmanship guaranteed, reasonable rates, free estimates. 388-5936, evenings 386-8670.

RIPPED, DAMAGED, VINYL car and home upholstery, expertly repaired by vinyl welding. Victoria Vinyl Masters, 383-9011.

38 TRAVEL

GOING TO MAUI?
DON'T DELAY
Condominiums $37.50 per day (American). Now booking for 1978. Note these features: white sand beach, swimming pool, sauna, whirlpool, barbecue range, putting green, tennis courts, and all the comforts of home. Call 479-7117 before 5 p.m. or 382-7642 after 5 p.m. and weekends. Ask for Percy or leave message.

MAUI
Deluxe 2 bedrm fully furnished condominiums located on a safe sandy beach. Available Feb. 18 to Mar. 31 including spring break. OK Trucking Co. Ltd. 386-3414.

MAUI, 2 WEEKS WITH CON dominium. From Victoria — departure January 13th and 28th; February 11th and 25th; March 11th and 25th; April 8th. Book now. Whittome's Travel, 1111 Blanshard St., phone 388-4271.

MAUI
HOME AWAY FROM HOME
1 and 2-bedroom Units Available Now. Fully furnished.
For further details phone
Iolani Holdings Ltd. 382-6042

39 PERSONALS

NOTICE TO
MR. THEODORE (TED)
ERIC AUCKLAND
NOTICE OF APPLICATION
FOR PERMANENT COMMITTAL
On Friday, February 17th, 1978 at 10 a.m., the Ministry of Human Resources of Duncan, British Columbia will be applying to the Judge of the Provincial Court, Family Division, at 238 Government Street, Duncan, British Columbia, for the permanent committal of your child Sylvia Beverly Auckland who was born on the 16th day of October, 1974.

For further information or anyone knowing the whereabouts of Mr. Theodore (Ted) Eric Auckland, please contact Mr. Bill McKenzie, 238 Government Street, Duncan, British Columbia, Phone: 748-0351.

GOSH DARN, WHERE IS A MAN of quality. Must be some really nice, intelligent widowers who appreciate a lady. Not all those divorced, liberated men one meets doing their freedom bit. Widow who enjoys some communication and interested in most people and subjects. Young 53, slim, attractive widow, blonde, loves to dance and to share a life again. Aware it's a two-oriented society can't settle for less than attraction between two people. Gentleman, tall, Taurus, Libra or Sagittarius, not over 60. Victoria Press Box 845.

"NOTICE, MR. BENJAMIN Alfred Evans, formerly of Victoria, father of Ricky Darren Evans, born December 29th, 1968, take notice on Tuesday, February 14th, 1978 at 9:30 a.m., in the Provincial Court of British Columbia, Family Division, holden at 35 Front Street, Nanaimo, British Columbia, the Superintendent of Child Welfare, Province of British Columbia, will be making application for the permanent guardianship of your child, Ricky Darren Evans."

ATTRACTIVE MIDDLE-AGED lady interested in meeting knights in shining armour. Interest include literature, romanticism, music, dance and philosophy. Prefer professional men with discerning tastes and gentle dispositions. Would like to share ideas, experiences and companionship. Write Victoria Press Box 884.

DO YOU KNOW THAT OAK BAY has a Volunteer Service? We have people who want to help their neighbours, with household activities and driving for appointments and shopping. If you are a senior or housebound, please call us at 595-7946, local 24.

39 PERSONALS

GENT, LONELY, WIDOWER, UP-Island country home, seeks lady companion, no encumbrances, protestant, mid-50's, petite, chauffeur, flower gardening, fishing, some travel. Photos appreciated and returned. No triflers. Victoria Press, Box 865.

RETIRED GENTLEMAN LIVING alone in comfortable country home is seeking a lady age 55-60 with whom to share home and work, and for companionship. For details please write: Axel Jensen, Carmichael Rd., R.R. 1, Ladysmith, B.C. V0R 2E0 or phone 245-4357.

30 YEARS OLD, TALL, PLEASant and self-employed bachelor seeks companionship of mature, educated, well-groomed lady with no encumbrances. Independent, outgoing and affectionate. Likes to travel and the outdoors. Photo if possible. All replies in strictest confidence. Victoria Press Box 847.

NEAT, QUIET GENT, GEMINI, early forties, wishes to meet lady (Cancer), preferably with an aggressive and dominant nature. Prefer lady who enjoys music, dining out and other social outings. Age no barrier. All replies answered, discretion assured. Victoria Press Box 843.

PLEASANT EDUCATED LADY, late 50's, lives in Beacon Hill Park area, wishes to meet cheerful unattached man with car, for companionship, outings, travel. Victoria Press, Box 867.

CAROL McELROY, LAST known address Nanaimo, B.C., or anyone knowing her whereabouts, please contact 727—6th Ave. S.W., Calgary, Alta. T2P 0V1, on a matter of urgent, personal concern.

ATTRACTIVE LADY, MID-FIFties, 5'6", German origin, interested in music, art and travelling wishes to meet gent of similar age and interests. Object matrimony. Victoria Press, Box 864.

TAKE NOTICE THAT I, ANdrew Stephen, will not be responsible for any debts incurred in my name from January 13, 1978, without my prior written consent.

SINGLE MALE, MID-THIRTIES, discreet, intelligent, well groomed, seeks similar female, over 25 years, for company. Victoria Press Box 840.

WOULD EMMETT J. OF BURnaby please contact Genevieve in Victoria. She lost your phone number in moving. Victoria Press Box 832.

PENFRIENDS IN CANADA wanted urgently; all ages. The Pen Society, (A.33), Chorley, Lancs, England.

GENTLEMAN 50 — DISCREET. Would like to meet all others interested in the gentle art of massage. Victoria Press Box 838.

WANTED, FEAMLE COMpanion, over 50, for lonely gentleman, some means. Write Victoria Press, Box 869.

WHO CARES IF YOU ARE pregnant? Birthright does. Phone 384-1431.

WIDOWS INFORMATION CENTRE, 304-620 View St., 388-6101.

WHEN NO ONE ELSE SEEMS to, we do ... NEED listens. Phone The Crisis Line, 386-6323.

TEL ACQUAINT
Friends by telephone. Evenings 382-6841.

40 BUSINESS PERSONALS

ARE YOU HAVING PROBLEMS WITH YOUR SKIN?
Is your skin dry or oily, does your skin look dull and lifeless, do you have blackheads or acne, are you still using soap and water?
WE can help with all these problems, please call today for a free consultation. 388-6477.
FOR MEN TOO.

HYPNOSIS
Stop smoking, lose weight, redirect Nervous Energy
ALPHA NEW-THOUGHT CENTRE
595-4022

MODELS REQUIRED FOR CUT Above advanced hair styling course, Wednesday and Thursday evenings, commencing Wednesday 18th, phone 388-4440.

ROAN SOUND PRODUCTIONS. Tape Duplication, Recording Services. Wedddings, meetings, etc. 384-6110.

300 NAME AND ADDRESS labels $2.50. Please send payment with order. Popular Press, Shawnigan Lake. V0R 2W0.

BRISTOL TOWN HAIR FASHIONS welcomes pat hair stylists (formerly Royal Oak) to the Gorge Centre. Call 384-1244.

BRISTOL TOWN UNISEX HAIR Fashions downtown only, special! — cuts for children, 2 to 4, Monday to Thursday. Call 383-0433.

GROCERY SHOPPING SERVICE at approximately 15 per cent off retail price — elderly and shut-ins only. 598-1359.

BEAUTIFUL INDOOR POOL AND sauna. Restricted availability. Queen Victoria Inn. 386-2812 Day or Night.

DIVORCE PAPERS, DOCUments, manuscripts, etc., expertly typed. Phone 386-9617.

INSTANT SEWING MACHINE repairs and service. Phone Frank, 382-3259 or 384-8939.

LONELY? WRITE EMILY QUEST Friendship Bureau. Confidential P.O. Box 5220.

KATHLEEN, PSYCHIC MEDIUM, available for private readings 385-8675 for appointment.

TYPEWRITERS CLEANED AND serviced in your home. $12.95. Evenings 385-2392.

VICTORIA ESCORT SERVICE, part-time help needed, 383-5311.

QUILTING LESSONS, THE SATIN Moon, 160 Market Square, 383-4023.

ELECTROLISIS TREATMENT AT a less painful price. 477-1379.

42 EDUCATION

JET AGE LANGUAGE
Are you an internationalist? A world federalist? A member of the United Nations Association? If so, here's your opportunity to help break down language barriers and aid communication between peoples. Study the international language "Esperanto". Two courses, Camosun College, 592-1284 or 880 Seymour Street, Library on Saturdays at 11.

TUTORING — PROFESSIONAL help by experienced teacher. French, math, new and old methods, 598-2331.

PROFESSIONAL POTTERY AND ceramics lectures, 6 weeks, $60. 386-2613.

POTTERY LESSONS STARTING immediately, Esquimalt area. 385-3220.

60 FUEL

BIG SALE NOW ON. 15 LBS. coal bag, sold in major outlets for $2.09, our price $1.25, 4 bags per customer. Vancouver Island Stove Shop, 847 Goldstream Ave., 478-0322, Victoria, (Langford, Hwy. 1A). Closed Mondays.

FINEST SEASONED ALDERwood. Well split and stacked for you. Supply of kindling chopping block included. Cheques accepted. 385-8385 or 388-6275, pager 732 anytime.

GET YOUR EXERCISE AND save money too, round alder in 4' lengths, $40 per cord. Shorter lengths $45. 743-5182 collect.

BEAVER FUEL
Alder wood split and delivered, $60 cord. We guarantee a full cord and prompt delivery. 479-0684.

MANDER TRUCKING
sawdust shavings and hog fuel, 479-6452. Evenings. 477-5053, 479-7629.

FIREWOOD FOR SALE. SPLIT and delivered. $35 a pickup truck load. Good value. Phone 595-1347 after 5 p.m.

ALDER WOOD SPLIT AND DElivered, $50 a cord. Call Mike at 642-5834 or 642-3214.

ALDER FOR SALE, $50 PER cord. Call Mike at 642-3214 and 642-5834.

ALDER FIREWOOD — CUT. split and delivered; $45 per cord. 745-3459.

STUDENT WITH ALDER FOR sale, $25 a pickup load, 479-5735.

ALDER; $50 A CORD. SPLIT, DElivered. 477-3174.

PRESTO LOGS DELIVERED. 240, $37; 120, $19. Ed 479-6865.

63 TIMBER

WANTED TIMBER
FELLED, BUCKED or STANDING
Fir, Cedar or Hemlock
Ideal Sawmill Ltd. 385-0441

WANTED, 24" CEDAR SHAKE boults or logs suitable for shakes. 477-4674.

STANDING OR FELLED TIMBER wanted, selective logging and land clearing, 658-5046.

65 BUILDING SUPPLIES

HOME LUMBER & Building Supplies
470 Ardersier Rd.
385-8711

FIBERGLASS INSULATION
PRICE PER 1,000 SQ. FT.

R7—2½"	$ 80
R12—4"	$140
R20—6"	$240
R28—8"	$320

GYPROC SPECIAL

4x8—⅜"	$3.00
4x8—½"	$3.35

Price per 1000 Sq. Ft.

½" GYPROC	$100
½" FIRESTOP	$111
⅝" FIRESTOP	$128

ALSO STOCKING
Joint Cement, Filler, Tapes, Bead, etc.

STUCCO WIRE

16—16'	$23.50
Tar Paper	$ 5.50

STD FIR PLY

4x8—⅝ T and G	$10.35
4x8—½ Std.	$ 8.10
4x8—⅜ Std.	$ 5.95

SANDED PLYWOOD

4x8—¼ Factory Gr.	$ 6.50
4x8—¾ Factory Gr.	$12.50
4x8—½ Factory Gr.	$ 9.95
4x8—⅜ Factory Gr.	$ 7.25

D UNSANDED

4x8—5-16	$ 4.95
4x8—⅜	$ 5.50

Framing Lumber
STD. & BTR. FIR
Price per 1000 FMB

2x4—6'	$ 95
2x4—92¼ Pet stud	$269
2x4—8'—20'	$255
2x6—8'—20'	$255
2x8—8'—20'	$255
2x10—8'—24'	$295
2x12—8'—20'	$295

STD. & BTR. HEM.

2x4—6'	$ 85
2x4—7'	$ 95
2x4—92¼ Stud	$235
2x10—8'—20'	$225
2x12—8'—20'	$220

SHIPLAP C.S.V.

1x8 Hem	$169
1x8 Fir	$189

Deliveries made anywhere on Vancouver Island and Gulf Islands. Before you buy compare our prices. for quality, service and guaranteed savings, phone:
385-8711
386-3374

IMPERIAL
BUILDING MATERIALS LTD.
The Builders Supply House
JANUARY SPECIAL
ALUMINUM
PATIO DOOR
6068 Single Glazed
$129.00
6068 DOUBLE GLAZED
$239.00
JENN-AIR SINGLE GRILL
Convertible $399
Non-Convertible $329
Master Charge — Chargex
2955 Douglas 386-1401
Store Hours
Monday to Friday 8 — 5
Saturday 9 — 5
Member of Victoria HUDAC

MOORE WHITTINGTON LUMBER LTD.
MW
2614 BRIDGE ST.
386-1331
STOCK REDUCING SALE
New Wood Patio
Door Unit
Thermo Glazed

6-0x6.8½ Regular Price	$392.00
Less 20% Discount	$ 78.40
Now	$313.60
1¼x4 9.16 Hemlock Jamb Sets 13.8 Rab	$ 10.56
1¼x5¼ Fir Jamb Sets 1⅜ Rab	$ 12.90

All Slab Mono Door
Fir and Mahogany
20% OFF LIST PRICES
All items subject to prior sale. 8:00 a.m.-5:00 p.m. Mon. to Fri.

Somersby Woodworkers Ltd.
Manufacturers of
—Wooden windows and sash
—Thermo, single or lead zinc
—Finished lumber and mouldings
—Pocket and outside door frames
—Overhead, Entrance and detailed doors
—Architectural millwork
—Customer sanding, planning and re-sawing
—Cabinets and Stairs
—All our lumber is square edge, full ¾"
—Repairs to wooden windows including glass
—Repairs to anything in wood
Office: 411 Hillside Avenue
Factory: Hillside and Bridge
386-0212 388-6645

Slegg Lumber
ROOF TRUSSES
We manufacture all types of residential and industrial roof trusses.
Prehung doors of all types
Try us for a quotation
Slegg's Cashway lumber
1496 Admiral Rd. Sidney
388-9975 656-1125

SAANICH LUMBER YARDS
3041 Douglas St. 385-2486

Material for 12x20 garage, roofing extra	$340.00
Compost box, 4x6	$ 10.00
Work bench, materials	$ 12.00

8x10 Greenhouse
Sabot Dinghy 6'x7'6"
Chicken Coop 6'x7'6"

VARIOUS SIZES, WINDOWS AND doors, assorted lumber, some garden tools and things. 595-2809.

65 BUILDING SUPPLIES

JUBILEE BUILDING SUPPLIES Ltd.
SPECIAL PRICES!
Jenn-air ranges, Merit and Diamond kitchen cab. insulation, drywall.
574 Culduthel Rd. 388-5412
(Opposite Town & Country next to MacDonalds Bakery)

NORSECRAFT HARDWOOD Industries Ltd. 383-4233

70 MUSICAL INSTRUMENTS

THE RICHEST
CHILD
IS POOR
without music
BERNIE
PORTER MUSIC
752 CALEDONIA
"Most Everything Musical"
DRIVE IN — Park free "Downtown." Near the Bay
382-9542
OPEN TILL 9 — MON. TO FRI.

Sale Priced
KIMBALL PIANOS
SAVE $200
ITALIAN PROVINCIAL WALNUT and SPANISH PECAN cabinets. For more information call
CASCADE
Piano & Organ
In Hillside Mall
595-4124

REPAIRS
We have Vancouver Island's most complete repair facilities for brass and woodwinds.
NELSON'S MUSIC
1315 Government 385-9728

USED ORGANS
from $450
Group Five — Corner Blanshard and Johson. 386-2434.

Scott PIANO & ORGAN

SPECIAL GUITARS
Having a hard time locating just what you want? We stock a large variety of unusual products. Complete selection of Pick-ups, parts, and accessories. Good stock of LEFT HAND GUITARS.
SOFT SOUND MUSIC
2031 Oak Bay Ave., 598-1524
OPEN FRI. TILL 9 P.M.

PIANOS
Rent To Own
Gleeson Music City
Home of HAMMAND ORGAN and HEINTZMAN PIANOS.
714 FORT 388-9632

Electrohome console organ. Used but excellent condition. Perfect for classics student or church. $1595. Sound of Music, 1517 Quadra, 383-0239.

LIKE NEW
Lowry symphonic organ with automatic Genie chords only $4495.
Gleeson Music City
HOME of HAMMOND ORGAN and HEINTZMAN PIANOS
714 FORT 388-9632

PAMUS
MUSICAL INSTRUMENTS
"Where Good Music Begins"
1108 Blanshard St. 386-8473

WURLITZER 605 WITH 3 KEYboards, 2 years old, looks and sounds brand new, $4300. 25% savings over cost of new organ. Phone 479-7024 after 6 p.m.

DON'T WAIT
January sale continues. Act now for best selection. HALL and FAIRFIELD Music, 728 Fort, 385-3307.

HAMMOND COURGAR ORGAN, like new. January clearance $2888. KAWAI KEYBOARD STUDIOS at THE BAY — 385-1311.

RICHARD DENZIL
PIANO TUNER — TECHNICIAN
Regulation, repairing, rebuilding.
388-9295

FOR SALE; BEAUTIFUL ANtique oak pump organ built by Harrand Organ Co., Detroit, $350. 746-5993.

ALTEC 421-8H LOW FREquency, PA enclosures, and speakers, Roland SH-1000 synthesizer, 479-7478.

3 PICK-UP GIBSON SG CUSTOM, guitar and case. $600 or best offer. Phone Jim at 746-6536 before 9:30 a.m.

LAWRENCE WELK SPECIAL Thomas Trinon; 3 manual organ, many features. $7,500. firm. Phone John, 383-6032.

RARE, LEFT HAND FENDER telecaster, with case, excellent condition, $600. or best offer, 595-1468.

EVETTE SOPRANO SAXophone, straight. New condition, Selmer mouthpiece, $300. Evenings 477-6020.

WURLITZER 4500 2 KEYBOARDS, 25 pedals. 479-6149. Sell or trade for smaller.

SCHUBERT UPRIGHT PIANO, recently tuned, $500 or best offer. 388-9761.

FOR SALE, BEAUTIFUL CONDItion Yamaha D3 Electone organ, appraised at $2,200. Phone 656-3228.

YAMAHA ORGAN MODEL DK40, as new. Cost $4300. Sell $3300. 479-6423.

UPRIGHT PIANO, GOOD CONDItion, $675 or nearest offer. 388-4247 3 p.m.-9 p.m.

LESAGE SPINNET PIANO AND bench, excellent condition and tone, like new, $1150. 595-6269.

ESTAY ORCOA CONCERT Chord organ, $300, good for beginners. 383-2843.

UPRIGHT AND GRAND PIANOS, Allison Piano, 829 Fort St. 384-3935 and 479-0175.

BOOSEY HAWKES DOUBLE B flat tuba with case. After 5, 385-5045.

MUST SELL: WURLITZER 3 keyboard organ. Cost $5,000. Sell $3,000. 384-4975.

BUESCHER ARISTOCRAT E Flat alto saxophone, top condition, $595. Phone 477-8114.

HAMMOND CHORD ORGAN, perfect condition, $350 firm. 479-2901.

6 PIECE ROYAL MORRIS DRUM set, used very little, $250. 477-8303.

70 MUSICAL INSTRUMENTS

B FLAT CLARINET, B H 110, good condition, $195. Phone 477-8114.

MUST SELL: GALANTI — F2 organ, double keyboard, magic chords. Offers, 386-1530.

HAMMOND SOUNDER ORGAN. Good condition with books, $500. 477-9244.

B FLAT TENOR SAX. $160. 384-8475.

LES PAUL DELUXE, 6 MONTHS old, excellent condition. 479-4420.

71 MUSIC TEACHERS

EXPERIENCED SINGING teacher, University area. Doreen Thompson, 477-0915.

PIANO LESSONS FOR BEGINners through Grade 5. Children or adults. 479-2210.

MUSIC LESSONS, GUITAR, clarinet, saxophone, flute. Phone 477-8114.

SCHREIBER UPRIGHT PIANO. $500. 477-5833.

77 MOTORCYCLES

OVER 60!!
USED BIKES
LOOK AT THESE PRICES

71 Yamaha 650, 1 owner	$ 799
75 Suzuki 550, 2500 mi.	$1199
76 Yamaha RD400	$ 999
73 Honda 175 Road	$ 399
77 Yamaha YZ100	$ 699
77 Suzuki RM125	$ 699
75 Yamaha YZ2250	$ 599
76 Yamaha TY175	$ 499
72 Honda CB100	$ 299
76 Honda TL250	$ 899

MANY MANY OTHER
SUPER BUYS
AT
MULLINS MARINE
SALES LTD.
925 Yates St. D-00356A
382-1928 382-4515

CORNELL
CHEV-OLDS LTD.
Will Take Your
MOTORCYCLE
On trade on any
New or used automobile in stock
CONTACT: Our sales staff by calling 385-5777.
Ask for BILL BOND or GLEN LOCKHART.

FREDERICK MOTORS LTD.
SUZUKI — BMW
KAWASAKI
Repairs, Service to All Makes
616 Queens 383-0823
DL 00834A

HONDA
CLEARANCE
of 1977 Models
A few bikes left at
REDUCED PRICES
VICTORIA HONDA
2851 Douglas 386-8364
DL 01953A

HONDA 750F
HERE NOW at
BROOKLANDS
MOTORCYCLES
937 Fort St. 383-5926
D.L. 1271

POWERTOWN M.C.
Service to all Makes. Hi-Performance parts. 384-1249. D199169A. 614 Grenville.

'77 YAMAHA XS, 750 ROAD, crash bar, windshield, rack, helmets, and panniers, $2795. Phone 477-8114.

'74 YAMAHA 125, ELECTRIC start, windscreen, only 1800 miles, $675. '74 Yamaha 80 trail bike, like new, $450. 595-5953.

K. J. KAWASAKI
2940 DOUGLAS
385-0323 DL-01836A

'74 YAMAHA TY250, EXCELLENT condition, $700. Call after 6, 478-1864.

YAMAHA 125 RD, LOW MILEage, immaculate condition. Offers. 598-6347.

1973 GREEVES 175 PATHfinder, Enduro trail, excellent condition, 592-0768.

'77 HONDA 400 EXCELLENT condition, 2,700 miles. $1,549 cash. Phone 384-9040 after 5 p.m.

1977 SUZUKI RM100B, EXcellent condition, with equipment, $900, or best offer. 477-5962.

'76 YAMAHA 100 ENDURO, brand new, must sell. $700. 658-8817.

1962 HARLEY-DAVIDSON 3-wheel trike, excellent condition. 385-5520.

74 YAMAHA 80, EXTRAS, GOOD condition, $250 or closest offer. 595-7779.

1977 YAMAHA TY175, GOOD condition, $800 firm, 384-0767 after 6.

'73 SUZUKI 380; EXCELLENT condition, $500. 384-6865.

975 250 SHERPA T, LIKE NEW condition, 656-5343.

WANTED 650 YAM, '74 OR newer, in good condition. 658-8014.

1977 HONDA XR75 MOTOR BIKE, showroom condition, $499. 658-5673.

'76 INDIAN 100 ENDURO. 592-0370.

'71 SUZUKI 90, GOOD CONDItion, offers. 595-8977.

2 GOOD QUALITY HELMETS. $30 each. 384-8475.

1975 YAM TY 250, GOOD CONDItion. Offers. Phone 477-5101.

78 BICYCLES

Gordon's
Sporting Goods
1030 Hillside at Quadra
Phone 382-5815

Boy's Apollo High Rise 5 speed. Reg. $119.95, sale $99.95. Black only.

BUY, SELL, TRADE, REPAIRS
New and used bikes Qualified mechanic operating own business. Lowest prices (Expert bucked wheel) Open 8 a.m.-8 p.m., Sun. 12-5 p.m. Reno Industries, 2519 Gov't., 384-5514. Dealers, CCM — Raleigh — B.R.C. — Shields — Nishiki. Same day service.

GOOD SELECTION
OF BICYCLES
for every size and budget.
Chargex, Mastercharge Welcome
OAK BAY BICYCLE SHOP
1968 Oak Bay Ave. 598-4111
NOW OPEN FRI. till 9

SELLING LADIES' PEUGEOT 10-speed, with extras, $90. Phone 388-9374.

FOR SALE — MEN'S RALEIGH 3-speed, hardly used, excellent condition, $80. 477-7872.

WANTED: USED BICYCLE, 16" wheel, boys or girls, 382-0508 after 5.

SMALL 10-SPEED BICYCLE, $35. 595-5953.

BOYS' 3-SPEED, RACER STYLE, 18" frame, $30. 477-4803.

80 BOATS and MARINE

21' FIBREGLASS SLOOP, BUILT in England, four sails, galley, heads, miscellaneous equipment, excellent throughout, a very special boat. $7950 firm. 477-4720.

80 BOATS and MARINE

DJ YACHTS

18' Larson, trailer	3,895
18' Starcraft, trailer	5,495
21' Chriscraft Classic	5,500
21' Reinell, FWC 188	7,950
21' Campion, FWC 188	9,900
22' K and C, 215 Waukesha	8,500
24' Grenfell, Hardtop	4,900
24' Displacement	5,995
24' Sea Ray, Trailer	15,500
24' Sabrecraft, bridge	16,800
24' Fibreform, trailer	10,495
24' Fibreform, bridge	18,700
25' Bertram, twins	13,395
25' Sangster, bridge	15,500
25' Bayliner, bridge	16,895
25' Davidson, disp.	5,995
25' Custom, bridge	10,900
25' Chris Cavalier	11,900
28' Chris Connie, bridge	23,500
28' Richardson, diesel	10,900
28' Fibreform, bridge	27,500
28' Lynnwood, bridge	35,900
29' Mariner, bridge	27,495
30' Chris Connie, vintage	15,900
30' Chris Connie, twins	18,900
30' Grenfell, deluxe	24,900
30' Tri-Cabin, diesel	27,895
31' Custom, bridge	31,900
32' Trojan, bridge	57,795
33' Chris; hard top	20,995
34' Monk, bridge	46,500
36' Shepard, immac.	39,000
36' Canoe Cove	69,500
37' Trawler, diesel	99,900
40' Cruis-a-home	35,000
40' Tri-cabin, diesels	69,995
42' Monk, twin diesels	58,000
45' Displacement, diesel	28,500
60' Displacement, diesel	65,000
SAIL	
21' Norwester, f-g	8,495
21' Northwest, 6 Johnson	8,950
23' Paceship, 7.5 merc.	11,500
24' Buccaneer, 9.9 john.	10,900
24' San Juan, 4 sails	12,900
26' Clipper, 9.8 merc.	10,900
26' Rawson, 5 sails	9,900
28' Crown, 3 sails	19,850
30' Alexander, diesel	27,900
32' Motor Sailor, diesel	44,900
38' Ketch, diesel	46,000
40' Ketch, diesel	69,500
40' Sea Wolf, immac.	98,500
50' Force 50, ketch	115,000

BOSUNS MARINA
Box 2001, Sidney 656-5558

VAN ISLE
MARINA

29' HUGHES FG Sloop — good liveaboard with diesel engine and stove $22,500

26' REINELL (1974) FG sailboat inboard power — very clean $13,200

28' PHILBROOKS Planked cruiser — owner has moved. MUST SELL. Was $10,900 OFFERS

36' CANOE COVE SEDAN — Twin diesel power beautifully kept and equipped for the serious cruiser $76,000

At present we have 68 listings in power and sail, these are seriously offered for sale. For further information including our CARIBBEAN stock, please contact JOHN ALLEN.

VAN ISLE MARINA CO. LTD.
Tsehum Harbour Box 2130
656-1138 Sidney, B.C.

Quality Values Selected by
VICTORIA BOAT MART
383-3324

SAIL SPECIALS:
RAWSON 26 — bank says sell, loaded $9,500
VIVACITY 20 fin keel $8,495
PUFFIN diesel catboat $10,900
COLUMBIA 34, super deluxe $38,900
43 Log world cruiser $54,500

POWER:
CAMPION 21, as new 1976 $13,900
1975 21' K&C 165 Merc Cruiser, very clean. Bank repossession. A very good buy at $8,495
26' DIESEL Cruiser, Perkins power, KWC 60-gal. water, 75-gal. fuel, sounder, rewired, must be seen. Reduced to $10,500
CAMPION 26 better than new. All equipment 1976 $19,995
F30 TROJAN C.B., today's best value. Merc power, trades? $27,950
30 EXPRESS custom twin power FG over plyplanks. Reduced for fast sale $15,500
32 SEDAN C.B. diesel, steel, well equipped $21,900

COME AND SEE VICTORIA'S ONLY FULL-TIME BOAT BROKERS
453 HEAD STREET, VICTORIA

PELAGIC
PACIFIC INDUSTRIES (1974) LTD.
A COMPLETE STOCK OF
FIBERGLASS
AND
EPOXY
MATERIALS
Z SPAR
MARINE PAINTS
428 E. Burnside
VICTORIA
386-1811 386-7814

PACIFIC PILOT 21
Diesel engined sailer. The talk of the boat show and on view at
NATIONAL
BOAT SALES LTD.
2060 White Birch Road, Sidney, B.C. V8L 2R1 Tel (604) 656-3966
AND ALSO AT
False Creek Vancouver

JANUARY CLEARANCE
In-Store Specials
SAILTREND
1157 Newport
592-2711

FOUL WEATHER SPECIAL
Finest European quality jackets
Reg. $42.50 NOW $29.95
Pants Reg. $26.50 NOW $18.95
THERMOFLOAT Jackets
Reg. $94.95 NOW $74.95
BOSUN'S LOCKER LTD
580 Johnson St. 386-1308

31' TROJAN
Immaculate boathouse-kept 1970 Command Bridge Model, featuring double planked hull, twin V8 engines, two sounders, sniffer, auto. pilot, Onan generator, electric galley and much more. Asking $35,900. For appointment to view, please phone Nanaimo, 758-6955.

TANZERS
ON DISPLAY
22', 7.5 metre, 26'
at
BOB WHYTE MARINE
Sales and Service
656-7286
Corner Harbour and Resthaven

Clearance Prices
ON ALL REMAINING '77
Mercury Outboards
MULLINS MARINE SALES LTD.
382-1928 925 Yates St. 382-4515

12' HOURSTON GLASCRAFT, 15 h.p. Johnson, 600-lb. Roadrunner trailer, oars, Scotty downrigger and misc. fittings. As new, in water approx. 15 hours. $1650. 477-2127.

13½' RUNABOUT AND TRAILER. Mercury 110 outboard, 9.5 Briggs engine, marine oil stove, Merc. 500 props, test wheel and other parts. All reasonably priced or offers. 598-1601.

ERICSON YACHTS
Alex Chisholm Yacht Sales
Anglers Anchorage Marina
933 Marchant, Brentwood Bay
652-3531

FISHERMEN
1975 14' K & C Thermoglass, 55 h.p. Evinrude, 900 pound trailer, sounder. $3200. 388-5679, 658-5811.

1976 16½' FIBERFORM CUSTOM, full canopy, 2,000 lb. Calkins trailer. Unit in excellent condition. Asking $4200. Call after 6. 478-1864.

QUALIFIED MECHANIC WILL repair or purchase Johnson, Evinrude, 2-40 h.p. 592-3743.

NEW EVINRUDE 9.9, ASKING $650. 656-6891.

TODAY'S CROSSWORD PUZZLE

UNITED Feature Syndicate

ACROSS

1 Assists
6 Slovenly ones
11 Penetratingly damp
14 Like much
15 Old language
16 Judge of Israel
17 DDT
19 Dress style
20 Betrays one's comrades
21 Makes a hole-in-one
22 Do penance
24 ---- and a half
26 Karen Magnussen, for one
27 Purify
30 Ripe
32 Side oneself with
33 --- -- and took notice
34 Arrest: Slang
37 Man, e.g.
38 Of the morning
39 Meat store, for short
40 Tennis gear
41 Large bundles
42 Having gone up
43 Attacked suddenly
45 Threw the football
46 Fee
48 Divan's relative
49 Detests
50 Not pronounced
52 Only
56 Black cuckoo
57 Kind of supervisor
60 Eggs --- yung
61 Command
62 Condescend
63 Half a sawbuck
64 Corselet part
65 Impurities

DOWN

1 Coiffeur's concern
2 Ms. Ferber
3 Strayed
4 Reputation
5 Part of an hr.
6 Portion
7 Delicate fabric
8 "Miss ---- Regrets"
9 Offer
10 ----- -- on: Take by surprise
11 Isolation
12 Unique
13 More spacious
18 Fawning
23 --- and feather
25 Lodging house
26 Overwhelm
27 "---- or shine"
28 Additional
29 Liquid purifying process
30 Paired off
31 Himal. monkshood
33 Shoppers' mecca
35 Sailing direction
36 Confine
38 Contrived
39 Calamitous event
41 VIP: 2 words
42 Brit. air arm
44 Live
45 Word structure
46 Finely cut straw
47 Asian city
48 Solid: Prefix
50 Wet earthy matters
51 Depletes
53 L. Erie state
54 Animal appendages
55 Sea eagles
58 Mouths
59 Not even

ABBA GAMIN SPAT
LOOM ONICE NERO
GRAPEVINES ORNE
ASSUMES STLOUIS
TIRES LAP
SEVERN EVERESTS
CREE ONCE GROAT
ARR TROUNCE FRA
LODGE ORTH BATT
PLIOCENE AVERSE
ANN SCRAM
BAILOUT ATTUNES
ANTI REPRESSIVE
KNEE EATER ECOL
EARS DROSS SEEL

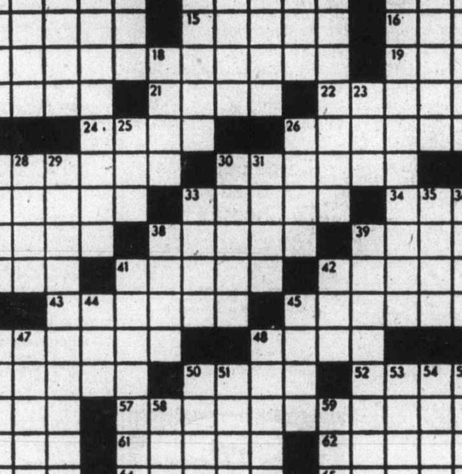

By R. A. POWER

80 BOATS and MARINE

Gypsy Yacht Sales

47' GARDEN KETCH
Wood, 1971, Perkins diesel, VHF, radar, autopilot, 10 sails, just back from extensive cruise. appointment to view. $69,900

FINNCLIPPER 35
Wheelhouse motorsailor. Built in Finland all glass. Perkins diesel, radar, VHF, Espar furnace, press. water, much more. On display $59,500

HORIZON 35 KETCH
All steel const. Volvo diesel, fridge, dinghy on davits, sleeps 5. Offshore or liveaboard. On display $33,900

BRIDGEDECK TRAWLER
36', GM451 diesel, press. water, shower, extensive refit 2 years ago. Appointment to view $55,000

CHRIS CONNIE 36
New twin power 1977. Generator, sniffer, press. water, cabin heat, hard to get model. Appointment to view $29,900

DIESEL DISP.
36' Tri-cabin, VHF, DF, wood stove, excellent charter or liveaboard. On display $28,500

48' Monk
44' Bridgedeck Dsl.
39' Trawler
31' Bermuda Cutter
29' Alberg Pearson
27' Custom Catalina
27' O'Day
26' Ranger

Many more available.
2270 Harbour Rd., Sidney, 656-5591

19' GLAS PLY
Cutty model with suntop, forward V berth with marine head, canvas, 115 HP Merc. Showroom condition. Under 20 hrs.
Sale Price $8,495
HORWOOD Marine
823 PANDORA 385-1451

4 STROKE HONDA
The new 9.9 horse outboard is now in stock. Uses straight gas. Has built-in 12-volt, 60-watt generator. Demonstrator available.
ALL BAY MARINA
2238 HARBOUR RD.
SIDNEY 656-3167
Open 6 days — Closed Mondays

EAST COAST TYPE DORIES
Heavy Gauge welded aluminum Hulls — Beautiful rough water boats — Rowing and power models on display.
ALL BAY MARINA
2238 HARBOUR RD.
Sidney 656-3167
Open 6 Days — Closed Mondays

ESTATE SALE
37' Grand Banks type design diesel troller. Custom built for SEBASTION CABOT just now completed. Superb craftsmanship and a cruise speed of 12½ knots. For viewing and information please contact Van Isle Marina, Sidney, 656-1138.

VALDEZE, A LICENCE WEST Coast Troller. 478-1902.

80 BOATS and MARINE

'78 HONDA OUTBOARDS
New 7½ plus 10 H.P. Models NOW AVAILABLE
4 stroke design — no gas, oil mix
Mullins Marine Sales Ltd.
925 Yates St. D-00365A
382-1928 382-4515

"NOW THEN" 36' TROLLER, 7 ton A, 1954, 50 A Penta diesel, fully equipped. Try $52,000. "Chaleur Bay" 37' Farrell 1974 combination GM671 diesel, latest equipment, $85,000. Squire Boat Brokerage, 384-3363.

26' CAMPION C.B., 235 H.P. I-O, trim tabs, FWC, radio, depth sounders, compasses, plus much more. Would cost to replace $26,000. Selling due to other commitment. Firm at $20,500. 479-5885, after 6 p.m.

16' GLASS OVER PLY, GOOD sea boat, ready to fish, equipped with deep lines, rods, etc. Heavy duty trailer, 50 h.p. Merc, less than 100 hours. $1650 firm. 478-1115.

MUST SELL: 15'6" ISLANDER, deep V, full camper top, 1973 15 Mercury, and 1975 10 horse Mercury and trailer. Garage kept since new. Offers after 3 o'clock. 474-1952.

1973 22'6" FIBREFORM SITKA with command bridge, 165 Mercruiser inboard-outboard, 400 hours, CB, swim grid, tape deck, trim tabs, etc. Fully-equipped. Asking $10,500. 477-7076 or 382-5422.

'76 CAMPION, 21' CB COMPLETE with '75 Roadrunner trailer, 6-month warranty remaining with low hours, loaded with extras, asking $16,000 will sell separate. 478-1261 after 6 p.m.

26' TOLLEY CRAFT
Command bridge cruiser, boathouse kept in excellent condition, 500 hrs. on Chrysler FWC, many extras included. $25,900. 478-6127.

CLASSIC RUM RUNNER TYPE
This 40' mahogany trim, tri-cabin, is exceptionally well built and has been properly cared for. A beautiful boat for $24,900. 384-3380.

15' FIBERGLASS WITH CANVAS top, 35 horse Chrysler and tilt boom trailer, asking $1400. Also 3 horse Johnson for sale, $50. 479-4739.

20' WOOD AND FIBERGLASS sloop, 4.5 Merc. 2 sails, CB, dinghy, other items including recent survey, an excellent first boat! Phone 385-4934 or 595-8893.

MUST SELL — BUYING BIGGER boat. 16' K+C Thermoglass, 65 hp Merc., roadrunner trailer, offers. 383-6725.

15' GLASS OVER PLY, 18 H.P. Evinrude and trailer, $350. After 6 weekdays anytime weekends 642-4140.

28' DISPLACEMENT CRUISER, 6 cylinder grey marine, head, stove, etc. Will accept trades or $4500. 479-7769.

16' HARDTOP DOUBLE EAGLE, C-W 50 horsepower Mercury, 20-gal. built-in tank, EZ load trailer. Unit super clean. $3960. 383-6521.

CUSTOM BOAT UPHOLSTERY, cushions, dinettes, bridge seats etc. For estimates call Riga Upholstery, 383-7621.

28' B. TROLLER, DIESEL, WELL equipped, 4 years on license. $15,000 or best offer. Phone 246-3780.

GRAMPIAN 25, 4 SAILS, SPINnaker rigged, deluxe interior, 6' head room, fiberglass dinghy, excellent condition, offers. 479-1848.

14½' DOUBLE EAGLE, FOLDtop trailer, '73 50 h.p. Merc. $1600. 478-8057.

COLUMBIA 22, MUST SELL; four sails, outboard, dinghy, $6800. 598-6092.

12' DAVIDSON SAILBOAT, COMplete, $500. Phone 382-8167 or 592-3627.

16½' SANGSTER. 100 HORSEpower Johnson, trailer. Fresh water, $2995. 658-5129.

26' MODIFIED THUNDERBIRD, complete with sails, must sell, asking $2,500. 656-6891.

80 BOATS and MARINE

gp

"It's The Service That Sets Us Apart"

USED SEDAN CRUISERS

BAYLINER
—2360 Nisqually sedan
—200 h.p. Volvo I.O.
—fresh water cooled
—low hours
$11,995

2270 REINELL Sedan
—190 h.p. OMC
—fresh water colled
$8,295

2270 REINELL
—188 h.p. Mercruiser
—fresh water cooled
$8,995

GOOD SELECTION of Used and Reconditioned OUTBOARDS
BAYLINER
HOURSTON
GLASSCRAFT
JOHNSON outboards
VOLVO — OMC
Sterndrives — Trailers
Accessories
All at
GIBSON
Powercraft Centre Ltd.
2520 Gov't St. (Near Bay)
382-8291

115-HORSE, '71 JOHNSON OUTboard, excellent condition, $1,250. Phone after 6, 721-3560.

2 NEW 170 VOLVO MOTORS, and 280 legs, with panels, very reasonable, 474-2704.

WESTPORT YACHT SALES
at Westport Marina
656-5832

15' FIBERGLASS, 40 HP JOHNson, tilt trailer, tank, $1,000. 479-3342.

15' DORSET FIBERGLASS BOAT, 35 h.p. motor, tilt trailer, $1395. After 4 p.m. 383-0109.

BRASS PROPELLOR, 17 X 14 left hand. Old Pal Alcohol heater, 478-6251.

NEW 8' DINGHY, PLYWOOD $175. 383-3440.

30' SPORTS FISHERMAN FG, C License, diesel, 642-3896.

40 FT. TROLLER, "ANDYK". A licence. $75,000. 386-9029.

80 BOATS and MARINE

BELL BOY
2300 SEDAN
—188 Mercruiser
—Galley
—Dinette
—Elec. wiper
—Head
—Full canvas
—Curtains
—Swim Grid
1 only at
$16,599

MERCURY MARINE
800 Cloverdale
385-1457

POWER

22' REINELL. 60 hrs.	$10,500
22' K and C Commd. Bridge	$13,500
25' OWENS and boathouse	$13,500
26' TROJAN and boathouse	$19,500
30' CHRIS. New power	$15,900
33' CHRIS. Cavalier	$21,000
36' SHEPARD. Very clean	$39,500
32' DISPLACEMENT	$14,900
26' NORTH SEA Diesel	$22,500
32' LUHRS diesel	$34,500
29' DRAGON and trailer	$ 5,950
31' C and C Corvette	$24,900
26' BUCCANEER. All glass	$13,500
37' CARRIUS Ketch hull	$19,000
35' CORONADO	$69,500

CEDAR GROVE MARINA

Your Sidney Dealer for
ZODIAC
BOATS ON DISPLAY
7 DAYS A WEEK
"Located on the highway just before Swartz Bay"
"The Green Boathouse"
656-2580

CANOE COVE
YACHT SALES

46' SEMI-DISPLACEMENT
Flush Deck Cruiser. Built by Richardson in 1962. Cruises comfortably at 11-12 knots and features natural teak decks, varnished mahogany cabin sides, mahogany joinery work below, and extensive list of equipment. She will sleep 6 in private staterooms, and is in excellent condition. Asking $75,000. Please call for details.

Open 7 Days A Week
656-5711 Sidney, B.C. 656-3915

1977 INVENTORY CLEAR-OUT
Several 1977 units left in stock at special prices. Come out and see us.

bob whyte marine ltd.
SALES AND SERVICE
Corner Harbour and Resthaven
656-7286 SIDNEY
OPEN 8:30-5 Tuesday - Sunday

CAMPER CANVAS TOP, CUSTOM made for 26' Sports Fisherman, approx. 7x7x4, all fastenings and bales included. Full windows all around. Nylon zippers, this can be modified to fit smaller boat. Cost $600 last June. Offers. 386-7290.

35' MATHEWS
MV TEKARRA II — A classic in immac. cond. Sleeps 6. Twin Chris engs. rblt., Onan gen., VHF, sounder auto. CO2, oil stove, fridge, 6 gal-hr. at 9.5 knots. $29,600. Phone 926-1166.

1969 SANGSTER CRAFT, NEEDS some work, 65 horsepower Mercury outboard engine, easy load trailer, Seagull longshaft trolling engine. Will sell trolling engine separate. Offers. 383-2913.

LIKEABLE YOUNG MAN, EXPErienced sailor willing to crew weekends or weeknights, sailing craft preferred but not necessarily. Call days ask for John Shepherd, 386-8811, nights 477-5357.

REPAIRS
Marine, inboard, outboard, Air cooled Engines.
Expert 595-6059, 477-7737.

O'DAY 22, AS NEW, 3 SAILS, 4 berths, head, galley with stove, anchor, 6 hp Johnson, moorage, many extras. 598-3956.

26' CRUISER, DOUBLE CEDAR planked hull, F.W.C. nearest offer to $8500. Also includes boathouse. 745-3747 after 5.

MARINE ENGINES AND TRANSmissions, gas and diesel rebuilding and repairing. Frederick Motors 616 Queens. 838-6632.

18' F-G SANGSTER, 120 MERC I-O. Roadrunner trailer, auxiliary O/B engine, toilet, etc. Will consider small trade. 477-4832.

19' GLASPLY CUTTY CABIN, 140 MC, F.W.C., Caulkins trailer, complete package 127 hours, as new $11,700. 652-5756.

MAYFAIR MARINE LTD.
Dryland Boat Brokerage
3339 Oak St. 385-1457
DL 1313A

BOAT LETTERING A SPEcialty. Phone Ken Warner, 652-2007.

BRASS PROPELLER 29 X 26, excellent condition. 383-4889.

BAYSHORE FOR
Marine Insurance, 382-7203

FOR SALE, 18' BRANDLMAYR, inboard-outboard. Offers. 652-1462.

92 SPORTING GOODS

DIVERS

25 PER CENT OFF
IN STORE SPECIALS

20 PER CENT OFF
REGULATOR SERVICE

This is a golden opportunity to come in, have your reg serviced and take advantage of our pre-inventory specials. Enroll now for our classes starting Jan. 24 and Feb. 1st.

SEA TREK
DIVE CENTRE
629 Dunedin 386-7528

Robinson's

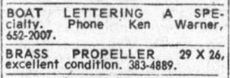

WE AIM TO PLEASE
HANDGUN SPECIALS
Brand new S-W Chief special Mod. 36 2" or 3" bar. Cal. 38 SPL. Reg. $183 Sale $124.95. S and W Kit-Gun Mod. 34 4" bar. Cal. 22. Reg. $199 Sale $139.95.
AIR GUNS
Artex Pistol .177 Cal. Reg. $27.95. Sale $14.95. Webley's from $44.95. Powerful German Weihrauch .177 $145. New ElGamo .177 $54.
RIFLES
Ar. 7 Takedown .22 auto. $119. Savage .300 $189. Browning .264 1x4 $349. Alpine .270 $179. Win. 30-06 4X $269.
OVER 400 GUNS TO CHOOSE FROM
BEAT 78's INCREASES.
LAY-A-WAY NOW, NO INTEREST.
1307 BROAD 385-3429

AS NEW, BRUNSWICK COMmander pool table, snooker, 8 balls, cues and cover. $600. 478-3659.

92 SPORTING GOODS

Hangliding
NO CHARGE FOR LESSONS
With Purchase of Any Glider in Stock
Large Selection Priced from $200 - $1600
Basic Course $75
Advanced Course $200
Specialized Courses Available
Ph. 382-5594 from 12-6 p.m.

Gordon's Sporting Goods
1030 Hillside at Quadra
Phone 382-5815

Winchester model 94 30-30 rifles. Reg. $181.95. Now $144.50; Winchester Cooey single barrel shot guns. Available in 12 gauge 30" barrel, full choke or 20 gauge 28" barrel, full choke. Reg. $57.95. Now only $49.95.

FRANK WHITE'S
SCUBA SHOP
832 Fisgard 385-4713
N.A.U.I. scuba courses starting every month. N.A.U.I. advanced diver programmes starting in February. Diver rescue; marine biology; underwater photo; underwater navigation.

INTERNATIONAL KNIVES
RIFLES—PISTOLS—SHOTGUNS
BUY—SELL—TRADE
574 Yates 383-2422

PLAY-MOR
Billiard Tables, Shuffleboards
Cues and Accessories
Poker Table Tops for Card Tables
FOOSBALL TABLES
Factory to you—and Save!
384-3332 517 KELVIN RD.

RIMPAC DIVERS Ltd.
Advanced scuba drivers' course Starts Feb. 4 — Enrol at the shop. 9818 5th St., Sidney 656-6313

WILSON 300 MATCHED SET complete with cart and bag, 1, 3 and 4 woods, 3, through 9 irons, wedge and putter, umbrella, etc. $120, plus 15' fiberglass canoe, $200. 656-2097.

DYNA B'S
PRIMARY PLAYTHINGS
BOOKS — CRAFTS — TOYS
1319 Broad St. 384-2936

AFTER SKI BOOTS IN GENUINE Sheepskin from $29.95. Merino, The Sheepskin Specialists, Lower Commerce Mall, across from Eatons on Douglas.

ONE PAIR OF LADY'S SIZE 7½ Super Gold Star Wifa figure skates, ACE blades, like new, asking $60. 478-0033.

C.I.L. .22 WITH BUSHNELL scope, case and load, $225. 477-0316.

REMINGTON 30-06, WEAVER 4K scope, $200. Czech 22 Hornet, $50. 478-1294 after 7.

MAN'S FARMER JOHN WETsuit, 2 hose reg., speargun. 385-7177.

NEARLY NEW LADY'S WET suit, ⅜", complete, also diving watch. 656-6069.

NORDICA MIRROR SKI BOOTS, size 10½, worn twice. 479-7007 between 5 and 6.

CABER SKI BOOTS, SIZE 8 WITH press, $25. 478-3881.

190 SKIIS, POLES, BOOTS SIZE 9½, $55. 386-9457.

FOR SALE: WEIGHTS AND equipment, $300 firm. 386-8665.

NEVADA GRAN PRIX, BINDings, price $80 (new). 598-1198.

93 CAMERAS, SUPPLIES and PHOTO FINISHING

PHOTO CLEARANCE
YOUNG'S ARE CLOSING OUT THEIR CAMERA DEPARTMENT! BELOW WE OFFER OUR ENTIRE STOCK OF PHOTO EQUIPMENT AT NEAR, OR BELOW COST! ALL SALES FINAL! ALL ITEMS SUBJECT TO PRIOR SALE! HURRY, ALL QUANTITIES ARE LIMITED!

SOLIGOR .2X converters (most mounts)	25% OFF
TOSHIBA VV plus multicoat filters (most sizes)	25% OFF
CAMERA straps	40% OFF
TOSHIBA filters (most sizes)	40% OFF
VELBON tripods (all models)	50% OFF
TOSHIBA color correction filters (most sizes)	60% OFF

YOUNG'S Sales & Service 784 FORT 382-5512

ASK ABOUT OUR NEW COLOUR AND BLACK AND WHITE DARKROOM CLASSES STARTING JANUARY

Bill's Photo Supply
1675 Douglas 383-7443
New Hours 9-5:30
Thurs. and Fri. 9-9
LANGFORD STORE NOW OPEN
800 GOLDSTREAM AVE.
OAK BAY STORE ALSO NOW OPEN
2047 Oak Bay Ave. 592-3122

EKTACHROME
24-HOUR IN-STORE SERVICE
city photo
1227 Gov't.
385-5633

IN GOOD WORKING ORDER, model 11B Minori photographic enlarger, negative carriers, sizes are 35mm, 2¼"x2¼", 2¼x3⅛", in good working order, $175; also, electronic timer, $20; tripod of good quality, $25; enlarging lens, 2.8, $30. 652-4194.

MINOLTA SRT200 SLR, 50MM F92, 24 mm wide angle F2.8, 90 to 230 mm zoom F4.5 2xlens, Vivitar auto. 215 flash, many filters and accessories, metal carrying case. $485. 598-4381.

LIKE NEW, MAMIYA C330 PROfessional 2¼, standard 80 mm and 135 mm, Porroflex finder, assorted filters, carrying strap, $550. Phone 658-5455 after 5 p.m.

NIKON F 1.4 50MM LENS, EXcellent condition. $375. o.n.o. 386-3801 or 385-4661.

POLAROID 330 CAMERA OUTfit, flash, case, self timer, $100 complete. 477-0316.

POLAROID 420 WITH FLASH, $20. Deiur dual 8 projector, $65. 384-9404.

CANON FTB BODY ONLY. GOOD condition. $125. 479-5314.

96 RANGES, STOVES and FURNACES

BIG SALE NOW ON. COME early for good selection. Fireplaces, box stoves, fireplace screens and tool sets drastically reduced. Vancouver Island Stove Shop, 847 Goldstream Ave., 478-0322, Victoria, (Langford Hwy. 1A). Closed Mondays.

KENMORE DELUXE STOVE, fully automatic, rotisserie, automatic oven control, meat probe and minute minder, like new, chocolate brown, $225. 382-0781, 386-9983.

30" 4-BURNER, FRIGIDAIRE range, $20 or best offer. Phone 477-4451.

96 RANGES, STOVES and FURNACES

DELUXE WESTINGHOUSE WALL oven, black glass rotisserie and sensor, cost approx. $500. Offers on $325. 479-1687.

HAVE PURCHASED SEARS KENmore range. Selling 36" Inglis range. Good working order, $85 or offers. 595-8076.

GOOD APPEARING WHITE 30" Moffat electric range, some burners only partly working. What offers? 598-1976 after 7 p.m.

OLDER MODEL MOFFAT 30" range, excellent working order, except clock and timer. $90. 477-1697.

NEAR NEW MOFFAT RANGE, double oven, rotisserie, self cleaning. Corning ware top. 598-7534.

30" KENMORE, 4-BURNER range with rotisserie, $75. Good condition. 388-7442.

KENMORE SELF CLEANING range; $300. 592-7667.

30" WHITE DELUXE VIKING range, as new, $185. 595-5233.

97 FURNITURE

MATTRESSES
INVEST IN THE BEST
INVEST IN REST
B.F. Goodrich foam rubber mattresses guaranteed for 20 years. Latex foam rubber automatically adjusts to variations in weight giving even support the full length of the spine. They are comfortable, cool, hygenic and are made in a fire retardant ticking. 3'3", $129 — 4'6", $149 — Queen, $199 — King, $269. Box springs to match. Polyfoam mattress topper pads, single $8.55, double $11.85. Queen $14, King $17.75. Angle iron bed frames with rug rollers $34.
IMMEDIATE DELIVERY
GREGG FURNITURE
2300 Douglas 388-7365

VILAS
GENUINE
VILAS FURNITURE
WE SHIP
Anywhere in B.C.
Brochure on Request
NOW ON DISPLAY
All new Emberglow finish
CONTINENTAL FURNITURE
716 Johnson St. 386-2458

5 MAHOGANY HEPPLEWHITE style chairs, including 2 armchairs, $299.95; Oak wardrobe mirrored door, $129.95; heavy dark oak 4-piece bedroom suite, with Jacobean twist styling this is the most magnificent suite we've had the pleasure of selling, a real must see, an investment worth making. Was $1495, now $995. Shop and compare, Financing available OAC, Open nights and Sundays, Pete's Place, 786 Goldstream, 478-6000.

NATURAL WOODCRAFT
SOLID WOOD FURNITURE:
4 poster beds, dining table, butcher block table, captains beds and almost anything else, excellent quality.
CHARACTER CABINETS
—cabinets with style to suit you and your decore
—solid wood doors and front
—maple butcher block top or arborite, pine, maple, oak, etc.
Give us a call collect at
743-4411 Shawnigan Lk.

RIGA RIGA RIGA RIGA
Upholstery Sale
20 per cent off all "American" and "J. Ennis" fabrics
or
Choose from our stock of quality fabrics from $4.95 yd.
For free in-home estimate with samples call RIGA UPHOLSTERY, 383-7621.

20%-40% OFF
ALL QUALITY FURNITURE during our January clearance. Open every day.
DODD'S Furniture
2563 Quadra St. 388-6663

ONE TEAK DINING BUFFET, 5-ft. with sliding doors and 1 inner drawer, $110. One Ladies High Back upholstered chair swivel and rocker, $110 and one Blonde Oak Bedroom dresser 4'6" with bevelled mirror, nine drawers, brass handles and matching night table, $100. All in excellent condition. Tel. 385-6045.

BEAUTIFUL EXECUTIVE DESK AND CREDENZA
Teak and Steel, large executive desk and credenza available at 50 per cent of purchase price. $1,350. Call 388-5123.

Fine quality PROFESSIONAL FURNITURE REFINISHING and antique restoration at reasonable prices. 20 PER CENT OFF. All work during January 598-1715.

HAND-CRAFTED SCANDINAVIAN teak, and Rosewood furniture, direct from the manufacturer. P.O. Box 936, Ganges, B.C., V0S 1E0, 537-5067. Messages 384-0825.

50 PER CENT OFF TEAK AND pine furniture, cabinets, tables, chairs, lamps, etc., Kristiansens Furniture, 3197 Quadra St., 384-2280.

Office Desks
6 — 30"x60", new. Private 656-5929.

¾ SIZE DOUBLE BED COMplete with new box spirng and base, Ideal for small room. $200 or nearest offer. 477-7389.

MODERN HIGHBACK CHESTERfield and chair, commode table set, Zenith colour TV, vanity, etc., $650. 478-9706.

5-PIECE BEDROOM SUITE, large Spanish style, with dark pecan finish, 2 years old, $800, 592-2060.

BACHELOR FURNITURE MUST be sold at a loss, with owner moving east, 345 Michigan St. Apt. 107, 385-3984.

DESK, LATE VICTORIAN, Sheraton copy, mahogany inlaid, 36" wide, offers over $500. Call 479-7765.

WALNUT DINING SUITE, OVAL table, 4 chairs, buffet, including silence cloth, 3 table cloths, napkins, $350. 383-2095.

DOUBLE BOX SPRING, STEEL frame with bookcase headboard. $75 or best offer. 478-7781.

SAGERS' — VICTORIA'S LARGest selection of colonial furnishings. 1802 Gov't, 386-3841.

KROEHLER HIDE-ABED, $300. Black naugahyde recliner, $200. 477-0316.

WANTED HIDE-A-BEDS IN ANY condition for re-upholstering. 474-1094.

COLONIAL MAPLE BUFFET and hutch. One year old, must sell. $425 or best offer. 479-2488.

HIDE-A-BED, BEIGE, FOAM mattress. 382-4969 after 6 p.m. $150.

OR SALE; QUEEN-SIZE WAterbed and frame with heater, quilt, $150. 383-0962.

SPANISH PROVINCIAL CHESterfield, chair, arm chair, and coffee table, $150. 386-9457.

10-PIECE DINING ROOM SUITE, solid teak, 100 years old, Jocobean style, $1500. 598-5659.

BED-CHESTERFIELD, GOOD condition, very clean, inner spring mattress, see it, $75. 385-7815.

HIDE-A-BED, SET OF DRAWers, baby furniture. Phone days, 383-9575, Eileen.

WANTED—LOVE SEAT, LIGHT colour in good condition for single girl. 479-1704.

COMPLETE NEAR OLD BEDroom suite, $225 or best offer. Phone 384-6694.

LOVELY, OLD WING BACK armchair, just reupholstered, floral pattern. $295. 386-1096.

RECONDITIONED CHESTERfield, 2-cushion, chintz slip covers. 656-4072.

LIGHT BEDROOM SUITE, MIRror and dresser, 5 drawer chest. 652-3296.

VILAS COLONIAL MAPLE DINing room suite, table, four chairs, buffet and hutch. 479-8157.

97 FURNITURE

LOVELY SUNAR WOOD MODEL desk, must sell, best offer. Call 595-4022, 598-1349.

WALNUT VANITY AND CHEST, wooden table, and 4 chairs, stereo cabinet, with am fm. 385-2038.

2 PIECE WINE COLOURED SECtional, $185. 385-6291.

BUFFET, $175. COBBLERS bench, $160. 595-0136.

FURNITURE FOR QUICK SALE. 383-6496.

CUSTOM BEDS: CAPTAIN'S $120; Mate's, $115; Bunks, $100. 479-7400.

WOODEN TABLE AND SIX chairs. Phone 386-7410.

OAK TABLE, 65"X42", REPROduction, $500. 384-9597.

BRAND NEW QUEEN SIZE BED, $150. Phone 385-6427.

QUEEN SIZE WATERBED, $250. 474-2089.

3-PIECE SECTIONAL BROWN chesterfield, $100, phone 384-4223.

MATCHING COUCH AND CHAIR, fair condition, $75. 382-7561.

98 TV, STEREO, RADIO SALES and SERVICE

939 "C" Essuimalt
Independent
Buyers Discount Service Ltd.
383-1780
Colour TV - Stereo
Panasonic
Harmon/Kardon
Dynaco/Dynakit
JBL Speakers
Technics
Havin' Trouble Findin' Time?
We Are OPEN Ten 'Til Nine!
Monday thru Friday
Saturday 10 til 6 p.m.

RENT TO OWN
1977 20"
ELECTROHOME COLOR TV
NOTE: Rent to own also available for 26" console TV.
3 year warranty on all parts and labor and 6 year warranty plan on the picture tube. Call
CITY CENTRE TV
OPEN 10 A.M. - 9 P.M.
6 DAYS A WEEK
477-6971
Next to K Mart in the Mall

CAR SOUND
EXPERT C.B. REPAIRS
AM-FM radios, tape players, cassette and 8-track in-dash radio-tape player, Jensen speakers. On-premise installations.
B.C. SOUND & RADIO SERVICE
931 FORT 383-4731

TV RENTALS
14-20" Colour—
Colortron
3180 HARRIET 383-9113

WE WOULD LIKE YOU TO come in and take part in our January clearance sale. Many items reduced to save your dollars. TV's, stereos, speakers by Philips, Hitachi and Noresco. ELECTRON TV SALES and SERVICE, 100 Burnside W. 383-5432.

20" SYLVANIA, COLOR PORTAble, 100% solid state. Like new, $225. 23" Fleetwood black and white console. Excellent condition. Ideal for pong games or recreation room, $50. 478-2503, 995 Goldstream Ave.

MUST SELL, ALL OR SEPARATely, Rectilinear speakers, Akai reel to reel, Akai tape deck, Kenwood amp, Kenwood tuner, stand. 474-1914.

JANUARY CLEARANCE OF Console Stereos. Telefunken, Philips and Hitachi.
ATLAS STEREO AND TV
763 Fort St. 385-2712

FLEETWOOD CONSOLE COLOUR TV, RCA stereo combination, Sony 8-track player recorder, GE receiver amp with 2 speakers. Phone 386-7410.

KENWOOD AMP., ELAC MIRAcord turntable, Philips, 3-way speakers; complete, $250. Ph. 385-7664.

CR, PUBLIC ADDRESS SYStem, mike included (no horn), $65. Car speakers and covers, pair $20. Phone 384-3979.

TAKE OVER PAYMENTS ON 20" Electrohome colour TV at $25 a month. Credit no problem. Call Corey at 385-5254.

DYNACO MKIII AMPLIFIER PAMI pre-amp, southwest, Tech graphic equalizer. 386-3801, 385-4661.

HAVE PURCHASED SEARS color TV, selling 20" Electrohome black and white portable. Good condition, $55. 479-1896.

JVC 4-CHANNEL RECEIVER, 50 watts RMSx4, $500; JVC 4-channel turntable with new $85 cartridge, $200. 477-4181.

GARRARD TURNTABLE MODEL 40-B, good condition, best offer. 383-2184.

SONY RECEIVER AMPLIFIER, Sony direct-drive turntable, Unitron speakers. 477-1388.

26" MAGNAVOX COLOUR TELEvision. Excellent condition. 383-1978 after 6 p.m.

24" ADMIRAL SOLAR COLOUR tv., excellent condition, $150. 478-0517.

YAMAHA STEREO, TURNTAble, amp, receiver and 2 speakers. 385-7132 anytime.

BANK REPO — 2 PRO-LINEAR Stage 100X speakers. Phone 477-1838, Mrs. Hegland.

26" COLORED ADMIRAL CONsole TV, $295. Admiral stereophonic Hi-Fi, $195. 383-7870.

SONY CLOCK RADIO, $25. WEBcor portable cassette recorder, $18. 384-9404.

TOSHIBA BELT DRIVE TURNTAle. Excellent $80. O.N.O. Phone 385-4941.

SAE MARK 30; PREamplifiers, $200. Ph. 595-6285.

KENWOOD SYSTEM, EXcellent. Call after 7 p.m. 385-4691.

FOR SALE TOSHIBA PIONEER stereo. Offers $800. 595-4197.

22" ELECTROHOME COLOR TV. $225. 382-1816.

PIONEER — SA-7500 — 11 AMplifier. Offers. 385-0839.

2 JBL SPEAKERS, IN BOXES. $150 or best offer. 652-5693.

99 GROCERIES, MEAT and PRODUCE

PURE CLOVER HONEY
69c lb., 5 lbs. and over, under 79c. Also buckwheat, 95c lb. Fireweed, 90c lb., 5 lbs. and over, under 80c. Save, bring containers. Closed Sundays. Hall's plants and Produce, 4649 West Saanich Rd. 479-9660.

ALBERTA MEAT MARKET
Sides Gr. A. choice baby beef. 180 lb. avg. 99c lb.
Hind quarters $1.19 lb.
Cost per pound increases due to trim, etc.
1811 Cook 383-8552

SCOTCH MEAT SPECIALTIES AT McCOLLS
Black puddings, mealie puddings, haggis, slicing sausage, Scotch meat pies.
PARLIAMENT MEWS
Ste. 5—230 Menzies St. 382-1611

HALF GALLON BEST FIREweed Honey, only $4.25 special. Also Beeswax, comb, cappings. Babe's Farm, left off highway 17 at Elk Lake, follow signs. Closed Sundays. 658-8319.

SAANICH ORCHARDS
We still have a good supply of apples kept fresh in cold storage. 652-2009.

99 GROCERIES, MEAT and PRODUCE

LE COTEAU FARM
You can still buy good apples for 20c pound and less. Small for juicing, 5c pound. 304 Walton Place, off Oldfield Road. 658-5888.

WHEAT — BEST QUALITY, 15 cents a pound, minimum 60 lbs. 479-1687.

RABBIT FRYERS FOR SALE, $1.50 per pound, 479-9238.

100 MISCELLANEOUS FOR SALE

N.Z. FLEECE FOR SPINNING
Beautiful black and brown Romney, $3.90 per pound; grey, $3.60 per pound. White and colored carded scoured fleece, $4.50 per pound at
Alcheringa
616 Trounce Alley
383-8224

QUALITY USED FURNITURE, appliances, antiques, collectables and good selection of beds available at Super Savings. Shop and compare; financing available OAC at department store rates. Plus 90-day interest free option; also Chargex and Mastercharge. A short 15 min. from town, 10 from Woolco. Bargains galore for everyone's store. Open 7 days and nights. Pete's Place, 786 Goldstream, 478-6000.

CLEARANCE VICTORIAN GOLD stick pin with diamond, $49.95; gold tie tack with diamond, $39.95; working gold Elgin pocket watch, was $399.95, now $199.95; small Victorian cameo, $39.95; pair of unique Bretby Ware vases, at less than landed cost, only $99.95; Satsuma vases, Sumarai pieces, depression glass, sterling watch chains, all at cost or below cost. Open nights and Sundays, 15 min. from town, 10 from Woolco. Pete's Place, 786 Goldstream, 478-6000.

3-PIECE BEDROOM SUITE, $149.95. Oak wardrobe, $129.95. Satin birch wardrobe and triple mirror dresser, $299.95. 6-piece oak dining room suite, includes buffet, $399.95. Set of four oak chairs, $59.95. Oak draw-leaf table, $99.95. Heavy brass preserving pan, $79.95. Financing available O.A.C. 15 minutes from town, 10 from Woolco. Open 7 days and nights. Pete's Place, 786 Goldstream, 478-6000.

APPROX. 17 CU. FT. COPPERtone frost-free fridge, new compressor, special, $299.95; used 1 month Viking, 10 cu. ft. apt. size fridge, was $319.95, save $100, now $219.95; Viking 24" apt. size range, $99.95; near new Kenmore twin tub washer-dryer, $149.95. Financing available OAC, also Chargex, Mastercharge. Open nights and Sundays. Pete's Place, 786 Goldstream, 478-6000.

WOLF'S Home Appliance Centre
Featuring INGLIS, MAYTAG, FRIGIDAIRE, G.E. Many grand opening specials. Win a G.E. Jet 90 microwave oven worth $600 (no purchase necessary). 709 JOHNSON across from Johnson St. Temporary phone 388-5363, pager 500.

39" BED WITH MATTRESS, $80; rocking chair, upholstered, $20; colonial style wooden table with 6 chairs, $175; like new set of encyclopedias with set of home medical encyclopedias, children's classics and adult classics in wooden bookcase, like new, $150; tape type adding machine, desk size, like new, $150. 385-7389.

HARVEST GOLD DISHWASHER, 2-level wash, stainless steel inside, butcher block top, $199.95; overstuffed sofa, reduced to $49.95; 8 mahogany chairs, contemporary styling, $199.95 each; each set of 4 includes 1 armchair, 1 brass and iron at $149.95. Pete's Place, 786 Goldstream, 478-6000.

VACUUM CLEANERS
Over 200 reconditioned and guaranteed from $25-$300. Current models: Electrolux, Kirby, Filterqueen, Hoover. 2 Compact demos, 2 used Compacts. We take trade-ins. Mr. Sweeper, 2 stores: 906 Esquimalt Rd. at Head St. and 8-310 Goldstream, New Commerce Mall, 474-1011, 386-3717.

NEW CONDO DISPLAY FURNIture. Living room settees. Dining room, dishwasher, Franklin stove. All at 1019 McClure on view Tues. to Sat. 2:00 to 4:00 or call: H. BLACK at 383-4372 or 598-3321.
JACK MEARS
OAK BAY REALTY LTD.

UPRIGHT PIANO, 2 MARBLE slabs 24"x18"x1", 3 damask table cloths, mahogany and glass sideboard, chrome and blue table and 4 chairs, 2 duplicating machines, 4-burner electric range. 388-6838, 595-6939.

LANGFORD FURNITURE GALlery, 1st Anniversary Sale! Clearance Items, 20" colour TV, $449.95, 12" colour TV, $369.95, invalid's chair, electric, used, $150. Furniture and appliances, 2784 Millstream Rd., 474-1341.

USED BOOK SALE
Hard cover, paper back, old photographic magazines. Some toys, clothes, household goods, garden tools. All at bargain prices. Sunday 15th January 10 a.m.-12 noon. 977 Transit Rd.

AS NEW, 2 KING-SIZED MIRAlux blankets by Lady Pepperell, 90x100, blue, $40. French Provincial style arm chair, blue and gold brocade, $40. 592-2360.

BRASS BED, DOUBLE, QUEBEC heater, hanging Victorian Coal oil lamp, etc. Sidney Nearly New, 9781 Second St., 656-3511, Open 6 days 10-5:30.

INGLIS WASHER AND DRYER, harvest gold, like new, 27-4061 Larchwood Drive, 10 a.m. to 4 p.m., Sunday and Monday.

DELUXE 7-PIECE DINETTE suite, leather swivel chair, $350; buggy, stroller, Australian bassinette, car bed, clothes and tricycle. 474-1914.

GARAGE SALE, CURTAINS, records, power tools, garden tools, clothes and miscellaneous, 152 Sims, just off Tillicum and Island Highway.

FOR SALE OR TRADE
513 Necchi sewing machine, mend, four step button hole, cabinet and portable, $225. ECDC new 12" portable TV, $99. 384-7977.

NEW 5' ALUMINUM STEP LADder, $18; dual sander, $28; drill and press, $35; Sabre saw, $18; skill saw, $25. 595-3742.

WROUGHT IRON BAR STOOLS with backs, 3, asking $25 each; Simmons Continental bed, 39", excellent condition, $70. 598-7686.

21 CUBIC FOOT BAYCREST freezer, $225 or nearest offer; new belt vibrating reducing machine. 388-5160.

DEMO SALE MONDAY, ROYAL Olympic Hotel, 642 Johnson; kitchen equipment, bar equipment, fixtures, etc.

PORTABLE WASHER-SPIN dryer and portable dryer, both in good condition, $100 each or $175 both. 479-0988.

PHILCO PORTABLE TV AND POlaroid land camera, TV in excellent shape and camera used only once. 479-0988.

SINGLE GARAGE
16X22, new roof and new overhead steel door. To be moved from site. $350. Phone 477-8861.

FRIGEDAIRE FULL SIZE stove, hair dryer with chair and shampoo chair, 388-5310 after 4 p.m.

36 NANCY DREW BOOKS, PLUS others, girls skates, size 5, clothing, size 12; Corn popper, 598-2072.

30.06 SEMI-AUTO BROWNING rifle, used oil furnace, call 388-7674, 388-5310.

NEW VIKING WASHER AND dryer, white, standard size, asking $550. 656-3264.

ONE SINGLE BED COMPLETE and one single steel slat spring and mattress. 658-8608.

GRANDMA'S BEIGE WOOL RUG, and G.E. refrigerator, only $30 each. 656-3477.

TT GAUGE TRAIN FOR SALE AND LIONEL TRAINS WANTED. 478-8206 OR 595-1946.

CHEAP — OLDER STYLE ELECtric stoves, 23", 24" and 40" models, $20 each. Phone 598-8443.

1 FRIGIDAIRE FRIDGE, 1 VIKing stove, working order, reasonable price. Phone 477-3426.

PLASTER MIXER, $300; CEment mixer, $125; chesterfield and chair, $70. 595-1117.

WASHER AND DRYER, IN EXcellent condition, not too old, $250. 595-1607.

UTILITY TRAILER $70; DRAIN tile 10 cents, 750x17 truck chains, new $10. 383-0974.

100 MISCELLANEOUS FOR SALE

39" SEALY MATTRESS, BOX spring, maple headboard, as new $100; 3 pc dinette suite $29.95; Hi back sofa and swivel rocker, in nylon floral fabric $399.95; 7 pc dinette suite $48; double dresser with mirror $79.95; coffee and 2 step tables $29.95; imperial 2 dr. fridge $175; 3 pc. tweed sectional $99.95; gold tweed Hi back arm chair $98; Braemore French Provincial sofa and chair $200.
Open nights 'til 9 p.m.
Sat. 'til 6, Sun. 12-5
TheTraders
388-6264 715 Finlayson

ARTIST SUPPLIES
15% off all paints, brushes, canvass, etc.
Island Craft Supply Ltd. 2506 Douglas St. (Douglas at Bay). 384-0421.

OLD ENGLISH FURNITURE AND collectables direct from Great Britain. Shop around, compare our container prices. We sell our furniture as quality good solid wood furniture at affordable prices not antique prices. We're a short 15 min. from town, 10 from Woolco. Open 7 days and nights for your convenience. Financing available OAC at dept. store rates or 90 days interest free option, also Chargex, Master Charge. Pete's Place, 786 Goldstream, 478-6000.

PS
"THE PLASTIC SHOP"
2105 DOUGLAS ST., 386-1477. ONE STOP SHOPPING FOR ALL PLASTIC PRODUCTS, Industrial Plastics.

ANTIQUES, SMALL TABLES, bar mirrors, ¾ cast iron and brass bed, $195. Beautiful buried double bed, $80. Oak hall stand, $295. Speed Queen washer and dryer set, $200. Portable dishwasher $60. Mangle iron, $50. Fridges, $100. 26" Admiral colour TV $299. Beds galore and numerous miscellaneous items. Bill's Bargain Barn, Craigflower and Tillicum. 384-5235.

35 MM CAMERA, 800 MM TELEphoto lens, wide angle lens, 135 mm telephoto lens, less than ½ price. Trumpet, $80, 110V kitchen stove, with oven, new condition, $100; wine press, $40; firescreen, $25; white chest of drawers, $30; venetian blinds, stainless steel sinks and other miscellaneous items. 595-1117.

WELSH HAND LOOM
January Clearance of Ladies wool tapestry clothing at ½ price. Open 10-5 Nootka Court, 634 Humboldt St.

JANUARY CLEARANCE
Philco colour 20" portable televisions at $379; Admiral micro ovens 449. ACTIVE FURNITURE, 555A David St. 382-8274.

GARAGE SALE
8560 Moxon Terrace, Sidney (off Amity Drive). Sat., Sun., Jan. 14, 15, 10 a.m.-3 p.m. Large collection of household articles and collectibles Portable dishwasher, hi-fi, day bed, large work tables, etc. 656-5373.

Areca Palms
4' tall. Reg. $30. Now $15.
Call or visit Plantarium, lower Commerce Mall, next to View Parkade. 383-6222.

CHAINSAWS
Homelite McCulloch
SALES—PARTS—REPAIRS
KEN PRASING EQUIPMENT
478-9313 934 Goldstream Ave.

BRITISH INDIA RUG, 9X12 blue, $150; chesterfield and chair, gold color, $250; hostess chair, gold, $35; bedroom chair, $10; Karat rug, 4'9"x4', $30; Viking floor polisher, $10; boxspring, $50. 384-1289.

LOVESEAT AND MATCHING chair, new rust-green slipcovers, single gold velvet bedspread, several pairs of short and long drapes, pink oval bathmat, wicker clothes basket, Kirsh rods, very reasonable. 656-7003.

REFRIGERATORS
Admiral 10 cu. ft. apartment size, manual defrost, gold colour, new, builders surplus, wholesale price $275. Phone 595-1210.

J. R. PIPES
Business Systems
New rental programme on high speed copiers by the day or month.
1121 Fort St. 386-7728

DO-IT-YOURSELF WOODWORKING
At Tools 'n Space, fully-equipped shop. Low cost memberships still available, 338 Catherine, 383-9600.

TORO LAWN MOWER WITH sulky and grass catcher, 30" reel blade. Excellent condition. Only $500. Assessed trade-in value $1,000. 652-3501.

PORTABLE DISHWASHER, G.E. wringer washer, chandelier, hair dryer, piano, adjustable dress, form brass fire screen, luggage. 479-0425.

MOFFAT, 15 CUBIC FEET frost free fridge, avocado. Excellent condition, $225, Aqua all wool carpet, 12x15, $275. Also small carpets. 598-5453.

BASEBOARD HEATER, 2300 volts, 1750 watts, $25. almost new. Green carpet 10'6"x11'. $5, some wear. 652-5694.

KENMORE WASHER, SPIN dryer, 10-lb. capacity, 2 years old, hardly used. Offers. 598-5955, after 5 p.m.

RAICHIE CARRERA MAN'S SKI boats; size 8½ worn once; 2 large prints in frames, sunlamp, sundry pocket books. Ph. 384-1865.

TWIN BED, $25, ROLL-AWAY cot $15, 36" clothes rack $20, 10" tricycle $10, record player $15, couch $30. 592-2186.

TIFFANY LAMPS, $65. STAINED glass windows, $15-$75. Gendron baby carriage and walker, $35. Steamer trunk, large, $15. 592-3605.

NEW WHIRLPOOL DRYER. Spalding golf clubs. 10 gallon boat gas tank, Corvette trailer hitch. 477-3019 after 6 p.m.

NEW AND USED ADDING MAchines and calculators to purchase or rent. City Office Equipment, 721 Kings Rd. 386-8396.

HARD PLASTIC CONTAINERS for planters, terrariums, fish bowls, $5. 383-128.

EUROPEAN HEALTH SPA V.I.P. membership, $225 for 4½ years. 382-5077.

TYPEWRITER, OLIVETTI UNderwood, Editor 2, electric, $250. Ph. 479-7071, afternoons.

MARBLE TOP BUFFET, EXcellent condition, genuine antique, $300. Ph. 656-5841.

PRIVATE — COLOR TV, EXcellent working condition, reasonable; rocking chair, 477-5357.

FILING CABINET, OFFICE desk and chair, $200. 477-1211 after 6 p.m.

MODERN COLDSPOT FRIDGE, $250. Phone mornings only, 9 to 12. 658-8028.

8' WINNEBAGO CANOPY, DEluxe model, slight damage, $300. 384-4586.

GIANT GARAGE SALE, SUNDAY 15th, 952 Royal Oak Drive, noon till 5.

30.06 SUPER DELUXE RIFLE, Mauser action, flip scope sight. $275 or offers. 652-1527.

BASEMENT INCINERATOR AND wood burner, $45; lawnboy mower in good condition, $70. 384-1289.

PAIR OF TABLE LAMPS new, antique copper skillet and oil paintings. 477-3405.

ARTHUR MURRAY DANCING lessons, reasonable offer accepted. 656-2914.

USED RED BRICKS, CLEANED, 25c each. Phone 388-9079.

SANYO WASHER-SPIN DRYER, $75. 478-7830.

CASH REGISTERS FOR SALE, 3 different models, 386-2493.

CAR TAPE DECK; POP MAchines. Please phone 83-3757.

ONE CHILD'S DESK AND ONE full size desk. 479-2372.

100 MISCELLANEOUS FOR SALE

McDonald Supply Ltd.

JANUARY CLEARANCE

G and S built-in dishwashers from $299
TAPPAN Microwave ovens from $399
WHIRLPOOL heavy duty automatic washer and dryer, matching pair $678
MAYTAG automatic washer, large tub $499
15 CU. FT. frost-free fridge, adjustable shelves $469
MANOR twist carpet, green, gold, carmel, silver willow. Sq. yd. $9.49

McDonald Supply
370 Gorge
386-6745

NEW and USED

2 pc. chesterfield suites, $95 to $549; 4 pc. chesterfield suite, $697; Swivel rocker, $99; Wooden rocking chair, $67.50 to $139; drop arm love seat, $149; Sofa-bed, $169; Hide-a-bed, $139; round rock maple table and 4 mates chairs, $419; Duncan phyfe drop leaf table and 6 chairs, $548; 5 pc. kitchen sets, $79 to $149; 3 pc. set $49.95; complete bedroom suites, $249 to $432.95; single walnut porter bed with new mattress and box spring, $269; chest of drawers, $32.95 to $149; dressers $69 to $149; bunk beds complete, $269; Students desks, $32.95 to $99; Metal wardrobe, $99; Hoover washer spin dryer, $119; Plug in dryer, $129; Vacuum cleaner, $29.95 to $79; Fire screen, $18.95 to $44.95. Use your Chargex or Master Charge.

PANDORA FURNITURE LTD.
1050 Pandora Ave. 383-6319

Demonstrator and scratched Sunbeam and Oster Appliances

Great values on mixers, irons, toasters, kettles, frying pans, slow cookers, can openers, blenders, curling irons and Oster Kitchen Centres. New arrivals, massaging Shower Power, $12.95. Good quality 100 per cent cotton towel sets. 20 per cent off regular prices on 3 models of basement heaters. Stop alarms for home and apartment protection, $14.95. Full line of Hanson Sunbeam bathroom and kitchen scales. Oster 6-piece non-stick cookware sets, $59.95. Magic bacon cookers, $4.95.

SUNBEAM APPLIANCE CO.
912 PANDORA AVE. 383-8543

ELEGANT SOLID OAK DINING suite in Queen Anne styling, table 2 leaves, 4 chairs, only $599.95; 6-piece heavy oak dining suite, Jacobean or Barley twist stylings, table, 4 chairs plus elegant sideboard at an unreal $499.95. Financing available OAC. Several other 6 piece suites available for under $400; antique baby scales, ideal for a pediatrician's office, was $249.85, now below cost at $149.95. Pete's Place, 786 Goldstream, 478-6000.

COLONIAL DRAPES WITH matching double bed sized spread, $125, kitchen cafe curtains, unlined, orange, $15, approximately 400 square feet off white shag, $100, old claw foot tub $30, bathroom basin, $10, 2 coffee percs, $8 and $7, harvest gold step-on garbage can $5, ladies' clothing size 14-16, all good condition. Phone 384-7610 evenings and weekends.

DROP-FRONT OAK DESK bureau, a steal at $149.95; drop-front oak desk bureau with leaded glass bookcase top, $249.95; oak wardrobe, mirrored door, $129.95; lady's Victorian wing back chair, velvet upholstery, reg. $399.95, now $199.95; brass scales, $39.95. Financing available O.A.C., 15 min. from town. Pete's Place, 786 Goldstream, 478-6000.

WOLF'S HOME APPLIANCE

Featuring INGLIS, MAYTAG, FRIGIDAIRE, G.E. Many grand opening specials. Win a G.E. Jet 90 microwave oven worth $600 (no purchase necessary). 709 JOHNSON across from Johnson St. temporary phone.

KRAFT 4 CHANNEL RC SYStem, never been used, mint condition, $225, plus O.S. Max 25 R.C. good condition, $40, O.S. Max 20 never been used, $35, 1 R.C. plane (trainer) and also U-control planes, 1 heat gun and monokote iron package, $35. Phone after 4 p.m., 592-1331.

TOSHIBA TV, 20", MODERN pedestal console, perfect condition, $375 or best offer; heavy round teak coffee table, $250; metal art wall hanging, $50 or best offer; Philco radio, 1940 era, working condition, $90 or best offer. 479-2669.

QUALITY QUEEN-SIZE BED, mattress has over 1000 individually pocketed coils on new box springs. Value of approx. $500, special $249.95. Several good twin beds at $59.95. Coke bar mirrors from $9.95. Pete's Place, 786 Goldstream, 478-6000.

McClary timed control dryer only $228
McClary microwave ovens from $428
Admiral built-in dishwashers $298, $329, $349

BUTLER BROS.
1720 Douglas 383-6911

DEMO SALE

Plywood, 2x4's etc.
Saturday Only 9 a.m.
1117 Quadra St.

GOOD CONDITION
Green chesterfield and chair, 2 upholstered rockers, brown davenport, 22' black and white console TV, Guerrini 48 bass accordion, Snugli. 656-4970.

HIDE-A-BED, $199.50. POLE lamp $19.95, miscellaneous at the Gypsy Wagon in Market Square. 384-2514. Open Sundays noon to 4.

NEW WARDROBE, 30 PER CENT off retail price. Women's day and evening clothes. 479-7980 or 595-1634.

HAVE PURCHASED SEARS KENmore Sewing Machine, selling Zenith portable sewing machine, good condition, $40. 383-9900.

SHUFFLEBOARD PING-PONG table, 125cc Honda bike, 75cc Kawasaki bike. Baldwin fun machine, fridge Admiral older model. 474-1924.

ONE MEDIUM SIZED GIRL'S bike, 32" round mirror, dark mauve shag rug, 11½x13 feet. Room darkening dark mauve blind, 63", 479-6779.

HAVE PURCHASED SEARS KENmore washer, selling 3-year-old Admiral washer-dryer. Needing some work, $200 or offers, 384-3447.

UTILITY TRAILER, CHILD'S car seat, new patio door, hair dryer, African violets, 2 single box spring mattresses, crib. 386-8501.

DRAPES, RUGS, TABLES, 3 REclining chairs, 2 occasional chairs, lawn mower, rototiller. 383-3674, 3166 Earl Grey.

HAVE PURCHASED SEARS KENmore sewing machine, selling Singer Dial-a-matic in cabinet, excellent condition, $100. 384-8938.

ONE GIRL'S BIKE AND ONE 3-speed bike, skates, hockey pants, helmet, two cribs, black and white T.V. 592-1794.

NEAR NEW APARTMENT SIZE washer and spin dry and dryer and stack rack. $400 or nearest offer. Phone 384-6839.

MOVING MUST SELL: FRIDGE, bedroom suite, recliner-rocker chair, carpets, B/W TV, storm door and drapes. 384-9797.

LARGE PLANTS, OCCASIONAL chairs, antique books, dishes, and misc. 382-1977.

MATT FISHER BRAND NEW ladies' leather coat, honey coloured, size 10. 595-6883.

BLACK PERSIAN LAMB JACKet, white fur hood style hat. 598-5016.

METAL STORAGE CABINETS 33;x18½"x21", front door, 4 shelves, $12 each. 385-1941.

BROTHER ELECTRIC SEWING machine, excellent condition, $85 (cash). 388-4654.

FOR SALE, WASHER, SPIN dryer, and miscellaneous baby items. 382-6385.

100 MISCELLANEOUS FOR SALE

COLD FEET?
Then come visit us. We have a good stock of cozy Lambskin slippers priced from just $16.95. For the sporty set we have after ski boots in genuine Lambskin from $29.95. We also stock, mitts, rugs, toys, cushions and jackets.
For the car we have luxurious Lambskin seat covers, just great for these cold mornings, and equally great for those hot summer days. Price for these start at $35 — for our economy model and range up to $97.95 for a fully custom fitted job.
All or products are made from fully washable Lampskin for easy care. Drop in and have a look around sometime soon.
MERINO
THE SHEEPSKIN SPECIALIST
LOWER COMMERCE MALL
Across from Eatons on Douglas

KILSHAWS
1115 FORT STREET
AUCTIONS
Friday at 7
Appraisals
for
Insurance and Sale Purposes
384-6441

30,000 SHIPMENT FROM ENGland just arrived. China cabinets from $99; bookcase writing desks, oak, mahogany, etc.; bookcases from $125; wash stands from $75; large oak carved hall stand $729; unique carved hall chair $239; oval tables from $265; draw leaf tables from $125; china tea sets from $38; coffee tables from $64; French clock and matching candelabra, green brass, $2000; rocking chairs; chair sets; sterling; spode; bells, ornate over mantels; Prince pictures and many other unique items. Axiom Antiques, 546 Herald St. (next door to Sagers).

INDUSTRIAL BUILDING MAINTENANCE EQUIPMENT
SALES, PARTS and SERVICE
For auto. scrubbers, wet vacuums, carpet extractors, floor scrubbers,
MANUFACTURED BY
Clarke, Advance, Tornado, Dustbane, Premier, G. H. Woods, N.S.S., etc.
ISLAND JANITOR SUPPLY CO. LTD.
386-6434 2519 DOUGLAS

LARGE OAK 3-PIECE BEDROOM suite, triple wardrobe, large highboy and night table, $499.95; 3-piece buried maple bedroom suite, mirrored dresser, wardrobe and unique marble top washstand, $599.95; oak wardrobe from $129.95. We work on low markup, quick turnover. Shop and compare; financing available OACs. Lots of fine collectables. Only 15 min. from town, 10 from Woolco. Open 7 days and nights for your convenience. Chargex, Mastercharge. Pete's Place, 786 Goldstream, 478-6000.

EATON'S WAREHOUSE STORE
749 View St.

TYPEWRITERS
Student rentals. Manual $9.00 per month or 3 months for $25.00. Electric $10.00 per week or $25.00 per month.
CITY OFFICE EQUIPMENT (1976) LTD. 721 KINGS RD., VICTORIA, B.C. 386-8396 V8T 1W4

BENTE REHM AND CO.
DOOR CLOSING AT END OF January — 50% off thousands of items: Jewelry, frames, dishes, period clothing and accessories, ornaments, beads, etc. 1320 Broad Street (Between Yates and Johnson) 11-5 weekdays.

18' SPRINGBOK (THE UNTIPAble) aluminum canoe, new cost over $700, selling for $350; older small fridge and stove, $25 each; 1850s pine wardrobe, $35. Wanted: 4 cubic foot cone 8 electric kiln and or triple balance beam gram scale. 642-5551.

DELUXE FRIGIDAIRE FRIDGE, white, square, 4 shelves, crisper, crosstop freezer, $140. Viking frost-free fridge, 2 door, square, separate freezer section, 4 shelves, 2 crispers, $210. Both in good condition. 477-5295.

2-PIECE SECTIONAL SETTEE, beige, $300; Hoover upright dial-a-matic, $65; Kenmore canister vacuum, $50; bathroom vanity, brand new, $45; record storage hassock, $20; floor polisher, $10; bar and 3 bar stools, $195. 658-8907.

EUROPEAN HEALTH SPA ACCOUNT ILLNESS: NECESsary to sell our two lifetime memberships, value $920 each, total $1840. Will sell for less than ½ price, $400 each. Transfer approved. 385-5088.

VIKING FROST-FREE FRIDGE, square, 2-door, white, large separate freezer, 4 shelves, 2 crispers, $245. Apt. size fridge, white, square, crosstop freezer, 3 shelves, crisper, $130. Both in excellent condition. 477-5295.

GIGANTIC BASEMENT SALE. Friday, Saturday and Sunday, from 10 a.m. to 5 p.m. Oak mantle, wood table and 4-chairs, hutch, rocking chair and much more furniture, antiques and miscellaneous. 1495 Myrtle.

SPECIAL ANNUAL SALE; QUALity furnishings, antiques, table ware, miscellaneous. Till Jan. 22. "One of the nicest stores in town," 2070A Cadboro Bay Rd. 598-8134.

10-GALLON AQUARIUM AND accessories, $35; old vanity dresser; 3x7 aluminum slider window. Offers. 478-4738.

WEEKEND BASEMENT SALE — includes piano with bench and loveseat. 862 Phoenix Street.

TWO BRITISH INDIA HAND hooked rugs, rose, one 9x12, one 8x10, $450. 477-0947.

G.E. FEATHERWEIGHT IRON, Hoover attachments, new Polaroid camera. 383-2509.

FOR SALE — GREY SQUIRREL fur jacket, good condition, $75. Phone 477-2979.

KITCHEN-AID DISHWASHER, excellent condition, $250 or best offer, 652-3705.

SAFE, INEXPENSIVE PROCESS cleans fireplace soot off brick, stone. 385-2820.

BEAUTIFUL CARPET, 100 PER cent new, all wool, Oriental design, 9x12. Save over $100. 386 2812.

TWO TWIN SIZED MAPLE COLonial mate's beds with mattresses, $175 each. Phone 479-5282.

OUTDOOR INCINERATOR BARrels, ready to use; free delivery, $5.95. 383-1328.

MIRROR 24X72. TWO FIRE screens, two grey drapes and various items. 477-0618.

12 CU. FT. WESTINGHOUSE fridge. Excellent for larger family. Good shape. 388-7207.

AGS ELECTRIC GUITARS — 3 speed bike, 8½' hydroplane boat, Strombeker track. 652-2862.

ELECTROLUX CARPET SHAMpooer and floor polisher, 3 years old, like new, $125. 652-2354.

GARAGE SALE — EVERYTHING must go! 10-4, Sat. and Sun. Jan. 14th and 15th. 2856 Dufferin.

GREY PERSIAN LAMB STOLE, minx coat collar, Marten neck piece. 382-0976.

2 BRITISH INDIA RUGS, BEIGE, 9x10, $250, green, 9x15, $600, with underlay, 592-1849.

ONE V-36 AND ONE V-55 VERtical presses for sale, phone Brian or Mike, 386-6211 or 388-6311.

2 CHESTERFIELDS, YOUR choice, $250. Mantel clock, $50. 595-4759.

VIKING 23 CU. FT. FREEZER, $150; twin bed headboards, $10. 598-4065.

4 PIECE SOLID MAPLE BEDroom suite, offers. Phone 477-3679.

BOND COPIER, REPOSSESSED, like new, $1,995, phone 658-8276.

ONE SMALL MAJOR SAFE, NEW $150. 478-2326.

CLEAN 5 GAL. PLASTIC PAILS, $2 each. Phone 383-1328.

LARGE FREEZER, GOOD CONdition. 592-0715.

STEEL AND PLASTIC PIPE, ALL sizes. Buildings for sale. 642-3688.

ELNA SEWING MACHINE AND cabinet, accessories. $350. 656-6187.

100 MISCELLANEOUS FOR SALE

Mel's BARGAINS

JANUARY
PRE-INVENTORY SALE

Simplicity Propane dryer
Was $295. NOW $195
Gendron pool table
Was $250. NOW $195
5 pc walnut dining suite
Was $225. NOW $175
Telefunken stereo
Was $195. NOW $165
3'3" Wicker Bed
Was $150. NOW $75
10' Mantle fireplace and bookcase
Was $89.50 NOW $49.50
Portable crank gramophone
Was $85. NOW $50
3'3" cast iron bed
Was $79.50 NOW $49.50
8 MM movie projector
Was $75. NOW $45
Clothes Extractor
Was $75. NOW $45
Curved store counter
Was $65. NOW $45
Pair blonde dining chairs
Was $65. NOW $49.50
Dresser and mirror
Was $65. NOW $45
Italian Prov. dining chair
Was $60. NOW $35
Painted blanket box
Was $60. NOW $39.50
Glass shelf display cabinet
Was $49.50 NOW $29.50
Fireplace heater
Was $49.50 NOW $39.50
Vanity and stool
Was $49.50 NOW $39.50
Easy Ironer
Was $29.50. NOW $15
Counter top dishwasher
Was $19.50 NOW $15
460 Quadra 384-3152
Chargex Available.

Blue Denim Bags
Use for camera gadget bags — diaper bags — gym bags — overnite bags — etc. Originally $26.95 priced to sell $10.88.

YOUNG'S 784 FORT
Sales & Service 382-5512

MOVING SALE, SAT. 10-5:30, loveseats, $50 each, coloured TV, $250, tools, wet suits, spear gun, wood lathe, $50, 8" table saw, $150, night tables, boxspring and mattresses, Fisher-Price toys, used bricks, ½" drill, antique colonial chesterfield. Over 300 items. 385-8856. No. 5 3134 Washington Ave. (just off Burnside).

ROLL TOP DESK, CANADIANA furniture, including: dining table and chairs, ice box, side tables and rockers, bedroom suites, mirrors, antique stoves and heaters plus many interesting collectables. Red Barn Antiques, 4596 West Saanich Rd. (Royal Oak), Chargex and Master Charge accepted.

WASHERS AND DRYERS
New and rebuilt, 1 year warranty, Inglis, Kenmore and Whirlpool washers and dryers bought or taken in trade, working or not. R. B. Baker Appliances Ltd. 479-8264.

HIDE-A-BEDS, COLOUR TV, 24" stove, fridges, overstuffed chesterfield, chair, dryer, roll-away bed, wringer washer, dry alder firewood, $2 a bundle, etc., etc. Victoria Recycling Company, 385-8385 or 388-6275 pager 732 anytime.

POTTERY
Course. Island Craft Supply 2506 Dougls St. 384-0421.

GOLD — RUST ENGLISH WOOL shag carpet, approximately 9x12, with waffle underlay. Wringer washer, guaranteed excellent working order. Free very large dog house. 652-2248.

UNIVERSAL TRADING CENTRE 384 Johnson Upstairs Warehouse. Bargains. Tools, furniture and fridges, curios, glassware, pictures, stereos, cameras and jewellery. 383-9512. We Buy, Sell and Trade

SUPER GARAGE SALE
Saturday and Sunday January 14 and 15. 1576 McMorran Avenue. 477-5245. Building materials, tires, windows, skis, furnace, hot water tank, etc. Don't miss this one.

FOR QUALITY AND SELECTION in Canadiana furniture, china and glass. Klee-Wyck Antiques, 5269 Sooke Road. Open weekdays and Sundays.

TWO CRESTWOOD COUNTER cabinets, like new; portable traveller ice box and two burner propane stove; antique French telephone; 24 used bar stools. 658-8886.

FULL LENGTH MUSKRAT COAT, size 12-14, $200; squirrel jacket, $50, size 12; one shirt waist evening gown, worn once, cost $95, $35. 382-6798 after 5.

QUALITY INTERIOR AND EXterior paints, 50 per cent to 75 per cent off. Deluxe rechargeable Philishave, new $50, $25. Saturday 11-4, 3558 Elliston, 385-2820.

BRAND NEW, PINCORE 3,000 watt power plant, electric start, charges its own battery, can be used for Motor Homes, cabins, etc. Full price $575, save $200. 652-1562 anytime.

ANTIQUE ARM CHAIR, WASHer, dryer, Viking, 5 years old, dressers, tri-light, rug, 2 plants, must be sold by end of month, 642-3767.

MOVING MUST SELL APARTment sized gold colored freezer, excellent condition. Cash sale. Please phone 385-1154.

DOUBLE DRESSER, DAY BED and chair, sofa and chair, colonial love seat. Lawry Holiday organ and guitar. 656-4984.

DIAMOND WEDDING AND ENgagement ring set, worth $400, selling $250 or best offer. Victoria Press Box 835.

DANBY-IGNIS
Small refrigerators and rangettes. R. B. Baker Appliances Ltd. 479-8264.

SOLD BUSINESS
Olivetti editor 4 C typewriter, 8 months old, paid $700. Asking $450 or best offer. 592-9120.

INCINERATOR BARRELS, $6 DElivered, screens and covers extra. Old barrels removed, reasonable. 479-4067 after 6, before 8 a.m.

OFFICE FURNITURE, matched set desk, shelf unit, lamp table, $400 complete, or will separate. 477-0316.

WATERBEDS
478-7345 DAY OR NIGHT

FILTER QUEEN
Former distributor selling out at big savings, call Sat. or Sun. 1268 Reynolds, 479-1234.

DOOR CLOSERS SOLD, SERviced and installed.
PRICE'S LOCK AND SAFE LTD.
847 Fort Street 384-4105

SINGER TREADLE SEWING MAchine, excellent sewing condition, $70. 477-7872.

FOUR POSTER WATERBED, apt. freezer, stereo, dining room table, plants. Call Ron, 383-0970.

OAK WHISKEY BARRELS, freshly emptied, good condition. $15. 383-1328.

BABY CARRIAGE, $25; MEN'S skates size 11, $15; one baby mattress, $10. 384-3798.

COMPACT HOOVER WASHER-spin dryer. Excellent condition. $175. 595-1488.

CARSON ATTACHE CASE, tweed covered, combination lock, brand new, $50. 477-0316.

TV MID BAND CONVERTER, brand new, $100; Wonder Wizard TV pong game, $40. 477-0316.

LEOPARD SKIN COAT, FLUFFY bunny coat, goat coat, fox collars. 383-5504.

SMITH CORONA 2200 ELECTRIC typewriter, script letters, $250. 477-0316.

REGIONAL APPLIANCE
SERVICE guaranteed, sales parts. 386-3117 464 BURNSIDE E.

GUTTERS 25c FT.
Shorts and Rejects
B.C. ALUMINUM, 3930 Douglas

GOOD 4X8 POOL TABLE; COLEport china 8 each dinner, dessert, side and fruit plates. 592-3489.

CARPET — EXCELLENT CONDItion. Solid light beige. About 20 yards. 658-5812.

MISCELLANEOUS ITEMS, DESK, bar, rug, glass table and leather chair. 595-8004.

INGLIS AVOCADO, PORTABLE, front load dishwasher, 4 yrs. old, like new, $290. 478-6589.

TWO POTTERS WHEELS, $150 and $60. 479-8681.

6'X7' CEDAR BED FRAME, OLD furniture, plants, offers. 382-0185.

FRIDGE FOR SALE; TABLE saw wanted. 478-7990.

100 MISCELLANEOUS FOR SALE

2 VENETIAN BLINDS, ALUMInum, 48", 2 aluminum, 42", 1 wooden, 76", reasonable. 595-8861.

CHILD'S BEDROOM SUITE, $60; car-top carrier, $10; girl's ice skates, size 4, $5. 479-4574.

WRINGER WASHER, GOOD CONdition, $40. 598-1171.

HOOVER VACUUM CLEANER, excellent condition, $45. 477-5108.

WHITE ENAMEL RUBBISH burner, good condition. 598-2501.

BRAND NEW BATHROOM SINK, coloured. Phone 386-3305.

ELEGANT NEW WEDDING dress with train, size 12. 656-6069.

FREE LARGE COLLECTION OF paper match book covers. 592-3232.

45 SQUARE YARDS USED green carpet. $100. 385-8979.

OLD OAK TABLE AND TV CABInet. 595-5953.

21 CUBIC FOOT FREEZER, 6 months old, $250. 479-7368.

ONE, 50 LB. SCALE
652-3217

103 MISCELLANEOUS WANTED

LUNDS
AUCTIONS
Tuesday — 7 p.m.
Friday — 1:30 p.m.
APPRAISALS
For All Purpose
386-3308

THE SALVATION ARMY Needs your re-usable clothing, furniture and household goods. "Help us to help others." Family Thrift Stores. Victoria, Sidney and Langford. For pickup — 386-3295.

Cash — For used Guns
Robinson's
1307 BROAD 385-3429

"REPEAT PERFORMANCE" 1555 Oak Bay Avenue, will pay cash for lingerie, housecoats, dresses, suits, coats and etc. from the 1920's to 1940's era. Tuesday-Saturdays, 11-5 p.m., 595-5432 for particulars. Sundays and evenings. Phone 598-2164.

ANY CONDITION
Hide-a-beds, overstuffed chesterfield, appliances, (we will buy or haul away free, 385-8385 or 388-6275 pager 732 anytime, Victoria Recycling Company, 3200 Douglas.

KENMORE, INGLIS, WHIRLPOOL, SPEED QUEEN, SIMPLICITY WASHERS AND DRYERS; SQUARE CORNERED FRIDGES, WORKING OR NOT, 478-6000 or 478-5449.

WE NEED YOUR UNWANTED items. Clothing, bicycles, toys, furniture or anything. Will do cleanup in exchange for unwanted items. Phone Ervin 642-4592.

OLD RECORDS, 78'S, 45'S OR LP's, Country and Western only, such as: Wilf Carter, Hank Snow, Jimmy Rogers etc. from 1920's to 1950's, 385-3149 call after 4.

$ CASH $
Books, magazines, comics. Snowdens Book Store, 619 Johnson St. 383-8131.

TOP PRICES PAID FOR OLDER furniture, silver, china, crystal, pictures, etc. Hibernia Antiques, 1016 Fort St. 386-0911, 383-0405.

HIGHEST PRICES PAID FOR all your household items. Universal Trading Centre, 584 Johnson St., 383-9512.

WANTED: CHAINSAW, TV aerial w-mast, old stationery items: (journals, tags, forms), containers, numerals. 112-629-6124.

SQUARE DEAL BUY
Aluminum — lead — copper — brass—BEER bottles—pop bottles 383-1221, 1126 Hillside. 383-1601

OLD NEWSPAPERS HAULED away, no charge. Phone 386-6938 Monday to Saturday 10 to 6. 386-6938.

CASH FOR YOUR BOX OF MIScellaneous items, furniture, etc. Gypsy Wagon, Market Square. 384-2514.

WANTED — CHILDREN'S TABLE and chair set, small rocker and-or doll buggy, any repairable condition. 478-5703.

WANTED — SECOND HAND baby's crib in good condition. Phone 384-6673.

WANTED: LARGE BEDROOM suite and Camper in good condition. 642-5030.

HUMIDIFIER, 110 VOLT ELECtric stove, older style fur coat. 383-0405, 386-0911.

WANTED: REFRIGERATORS, freezers, washers, dryers, and kitchen cupboards. 592-4222.

OLD CAR BATTERIES, RADIAtors, copper, brass, lead. 383-1328. 526 David.

INGLIS-KENMORE WASHERS, dryers, working or not. R. B. Baker Appliance Ltd. 479-8264.

CASH PAID FOR APPLIANCES, furniture, complete household and estates. Pete's Place, 478-6000.

WANTED—LOVE SEAT, LIGHT color, in good condition for single girl. 479-1704.

WANTED
Contents of house or apartment. 592-4222.

WANTED — LARGE CRIB AND youth bed, in good condition. 598-5756.

LARGE UPRIGHT OR CHEST freezer. Manual adding machine, wood cook stove. 656-2464.

STARTING SCOUT NEEDS DOWN sleeping bag for camp-outs, reasonable. 652-2527.

WOULD LIKE TO BUY OLD pocket watches and clocks in any condition. 595-3742.

WANTED: MAH-JONG SET, also racks (no plastic). 382-9576. one hundred twenty five

LIGHT SILVER TOY POODLE, female, 1½ years, $150. Good home only. 386-0203 after 6 p.m.

WANTED — GOOD VEGETABLE juicer. 592-1138.

USED HAIRDRYER, HOSE AND bonnet type. 384-5282.

WANTED: GLOVERALL COAT, child's size 7. 477-7542.

TWO WOOD AND GLASS French doors, 60"x80". 382-5996.

WANTED — CHILD'S FIRST size 2-wheeler bike. 652-3095.

RE, BAR, BRICKS, BAND SAW, girl's 5 speed. 652-1432, 652-2404.

FRIDGES AND FREEZERS bought. 598-7422. All-Temp.

SELL OLD BOOKS TO THE Haunted Bookshop. 382-1427.

OLD POSTCARDS, ETC. PLEASE call 595-7567 or 383-8311.

CERTAIN ELVIS 45'S, WILL PAY up to $5 each. 382-2264.

NEEDED: DRESSER, CHEST OF drawers, baby buggy. 384-9683.

WANTED: GOOD USED CHAIN saw, 642-5276 evenings only.

109 MISCELLANOUS TO RENT

SAWYER SEWING CENTRE
RENT TO OWN — Domestic and Industrial sewing machines
840 FORT 388-6728

RENT — FURNITURE
Color or black-white TV's, appliances, microwave ovens. Mais Furniture, 385-2435, 1821 Cook.

TELEPHONE ANSWERING MAchine for rent. Interconnect Comm. 384-0511, 3586 Quadra St.

115 SWAPS

WOULD SOMEONE WHO OWNS a motor home be interested in exchanging your vehicle for a two week vacation at a lake-side cottage, 20 minutes from Victoria? Our family of five needs the motor home from July 14-28th. Phone 382-1901.

What offers: Swap your car, camping unit or mortgage as down payment on choice of several 2-3 bedrm. condos, townhouses, or strata duplex.
BOWDEN REALTY, 383-5524

115 SWAPS

1968 Ambassador needs motor work, trade for 15" truck tires, 478-0237.

116 COINS and STAMPS

OLD POSTCARDS WANTED. SEE my ad in Jan. 10th Times, page 5, and Jan. 11th Colonist, page 2. Mr. Garner, 382-9231.

117 ARTS and ANTIQUES

LARGE OAK 3 PIECE BEDROOM suite, triple wardrobe, large highboy and nighttable, $499.95, 3 piece buried maple bedroom suite, mirrored dresser, wardrobe and unique marble topped wash stand, $599.95, oak wardrobe from $129.95, we work on low markup, quick turnover, shop and compare, financing available OAC, lots of fine collectibles, only 15 min. from town 10 from Woolco. Open 7 days and nights for your convenience. Chargex, Mastercharge. Pete's Place, 786 Goldstream, 478-6000.

OLD ENGLISH FURNITURE AND collectables direct from Great Britain. Shop around, compare our container prices. We sell our furniture as quality good solid wood furniture at affordable prices not antique prices. We're a short 15 min. from town, 10 from Woolco. Open 7 days and nights for your convenience. Financing available OAC at dept. store rates or 90 days interest free option, also Chargex, Master Charge. Pete's Place, 786 Goldstream. 478-6000.

5 MAHOGANY HEPPLEWHITE style chairs, including 2 armchairs, $299.95, oak wardrobe mirrored door, $129.95, heavy dark oak 4 piece bedroom suite, with Jacobean twist styling, this is the most magnificent suite we've had the pleasure of selling a real must see, an investment worth making. Was $1495, now $995. Shop and compare, financing available OAC, open nights and Sundays. Pete's Place 786 Goldstream, 478-6000.

CLEARANCE VICTORIAN GOLD stick pin with diamond, $49.95, gold tie tack with diamond $39.95, working gold Elgin pocket watch, was $399.95, now $199.95, small Victorian cameo, $39.95. Pair of unique Bretby Ware vases at less than landed cost, only $99.95, Satsuma vases, Sumarai pieces, depression glass, sterling watch chains all at cost or below cost. Open nights and Sundays, 15 min. from town 10 from Woolco, Pete's Place, 786 Goldstream, 478-6000.

ELEGANT SOLID OAK DINING suite, in Queen Anne styling, table, 2 leaves, 4 chairs, only $599.95, 6 piece heavy oak dining suite, Jacobean or Barley twist stylings, table, 4 chairs, plus elegant sideboard, at an unreal $499.95. Financing available OAC, several other 6 piece suites available for under $400. Antique baby scales, ideal for a pediatrician's office, was $249.95, now below cost at $149.95. Pete's Place, 786 Goldstream, 478-6000.

DROP FRONT OAK DESK bureau a steal at $149.95, drop front oak desk bureau with leaded glass bookcase top, $249.95, oak wardrobe, mirrored door, $129.95, ladies' Victorian wing back chair, velvet upholstery, reg. $399.95, now $199.95, brass scales $39.95. Financing available O.A.C., 15 min. from town. Pete's Place, 786 Goldstream, 478-6000.

Fine quality PROFESSIONAL FURNITURE REFINISHING and antique restoration at reasonable prices. 20% OFF ALL WORK DURING January. 598-1715.

SAVE $100's AT ATTICA

POTTERY STUDIO — EQUIPped, available mornings, $50 plus firings. 386-2613. Whales.

IMMACULATE RESTORATION 1928 Model A Roadster pick-up, $8,000 or offers. 478-0159.

FURNITURE REPAIRED. ANtiques our specialty. 478-2539.

ANTIQUE STRAIGHT BACKED bamboo chairs, $125, pair. 656-5918.

120 GARDEN SUPPLIES

B.C. GREENHOUSE BUILDERS. See our hobby greenhouse display at the Elk Lake Garden Centre. For information or brochures write 783 Hutchinson or phone 385-2841.

8' SPLIT CEDAR POSTS, $1.25 ea. Call Brian, 642-5972.

Fertilizer

SAANWOOD FARMS LTD.
Cow manure, 652-2026 or 652-1743. No Sunday calls, please.

PENDRAY FARMS LTD.
6 yards cow manure, delivered, $42. 477-1519.

MUSHROOM COMPOST, 5 AND 10 yard loads, phone 656-1784. Delivered

NO. 1 STRAIGHT OLD COW MAnure, 7 yards $49, 4 yards $36, bag $2. 595-0773.

COW MANURE
Phone 478-1876

Plowing, Rotovating and Cultivating

DON'S TRACTOR SERVICE
477-3913
We rotovate, plow, cut grass and brush also, loading and hauling.

COOPER-RHOADES TRACTOR SERVICE
478-3143 or 477-5167
Grass or brush mowing, rotovating, loading, hauling, lot cleanup.

385-8198
Rotovating, grass cutting, hauling, yard cleanup, handyman repairs.

Topsoil, Rocks and Fill

SCREENED TOPSOIL WITH sand and manure $12 C.Y.
Minimum Delivery 6 C.Y.
Garden Sand $3 C.Y.
Plus Delivery
Sand — Fill
Road Gravel
Drain Rock
Crushed Rock
Bark Mulch — Coarse 1½"-3"
Bark Mulch — Fine ¾"-1½"
E. NIXON LTD.
Office 385-4431
Nights 479-1937
or 479-2995

BEST SCREENED BLACK LOAM with manure, 7 yards $65; bag $2. No. 1 black loam 14 yards $112, also sand gravel fill soil. 595-8129.

125 PETS and SUPPLIES

NEED HELP!
with your
AQUARIUM or FISH
SEE US
for EXPERT ADVICE
SPECIALS
Large Black Skirt Tetras 3 for $2.49
Large Rainabow Sharks $3.99
TROPICAL
FINS AND FOLIAGE
2719 Quadra St. 385-1000
OPEN 7 DAYS
Mon.-Fri. 10:30-9
Sat. 9-5:30, Sun. 1-5

SPECIAL
Green Budgies $12.98
Assorted Finches including Nontariel and Parrot Finches. 10 per cent off cage with purchase of bird.
New shipment of fish just arrived. 20 per cent off canopies.
Macrame Supplies
THE BIRD CAGE
3619 Shelbourne Plaza
477-3811

CHOCOLATE LABRADORS, CKC registered. Proven hunting and trial stock. Pedigree supplied and guaranteed dysplasia free. Phone 748-8689 Duncan.

PUREBRED MINIATURE, WIRE-haired, dachshund puppies, C.K.C. registration pending, innoculated, wormed, paper trained. Phone 656-2087.

9 MONTH PUREBRED springer male, beautiful markings, papers, shots, trained, excellent with children or show dog. $100 must sell, 478-1521 after 7.

GERMAN SHEPHERD PUPPIES, retistered, tattooed and wormed, excellent pedigree, $150 to $175. 642-3104, 642-4374.

WANTED: MALTESE PUPPY for pet. Phone 642-3142.

DOVES FOR SALE.
479-3355.

125 PETS and SUPPLIES

YELLOW LABRADOR CROSS Golden Retriever pups, good looks and intelligence. Nominal price. 478-9260.

CANARIES FOR SALE — singers and hens, young birds raised out doors, good colours, reasonable prices. 479-3976.

YOUNG CANARIES, $10 EACH. Three nice bird cages, $8 to $15. 382-1744.

1-YR. CERTIFIED SPAYED DOberman, all shots, very friendly, prefers countryside. 478-9964.

11-WEEK-OLD PAPER TRAINED female apricot poodle, $175. 384-5531.

EXCEPTIONAL PAIR OF PEACH Faced Love birds, 7 months old, $90. 478-9180 after 5:30.

OLD ENGLISH SHEEP DOG puppies for sale, after 6 p.m. or weekends. Phone 592-6757.

52-GALLON FISH TANK, IN CUStom cabinet, $600 or best offer. 477-1211 after 6 p.m.

FOR SALE: FEMALE BASENJI puppies, registered, to approved homes only. 382-9954.

REGISTERED BRITTANY SPANiel, 4 yrs. old, good hunter, reasonable to good home, 479-7715.

GOOD COUNTRY HOME FOR 2 year old Dalmation, gentle natured, spayed. 477-9498.

WANTED; MEDIUM SIZED DOG with short hair, 1 year old or more, housebroken. 592-9816.

2 SETTER PUPPIES FOR SALE, must go immediately, phone 477-8517.

MALE AMERICAN COCKER Spaniel. Available for stud. Phone 245-3360 after 6 p.m.

BLACK, POODLE FOR SALE, male, 1½ years old. Phone 384-9518.

PUREBRED OLD ENGLISH Sheepdog, 4 months old, papers, shots, $250 or best offer. 383-4916.

BALL OF BROWN FLUFF needs home, 6-week male puppy. Animal Crusaders, 386-9832.

SMALLER TYPE PUPPY, MINIAture lab. $10. 385-6989, 479-6205.

ONE 4-MONTH DOBERMAN Pinscher, $250. 474-2983.

ROTWIELLER PUPS. CHAMPION stock male. $400. 479-8596.

WANTED: VICIOUS WATCHDOG. 479-7404 after 5.

RABBIT FRYERS, FOR SALE, $1.50 per pound, 479-9238.

127 CHICKS, POULTRY HATCHING EGGS SUPPLIES

FOR SALE: GUINEA FOWL, peacocks and hens, and goat. 479-3866.

YOUNG ROOSTERS, SILVER Spangled Hamburgs, Black Ostrolop, Sussex and Bantams, 658-8647.

PIGEONS. UTILITY KINGS FOR sale, 40 pairs. 479-6489.

128 LIVESTOCK SUPPLIES and EVENTS

FOR SALE (OR LEASE AT HUNT Valley Farm) registered ½ Arab gelding, 10 years old, 15.2½ hh, shown successfully on flat and over fences. Suitable for junior. $1300. 477-8923.

SUPER SALE AT SHANK'S Saddlery starting Friday, January 20. Watch out for savings from 10-15% off on shirts, boots, saddles and much more. 764 Roderick st., 384-5011.

EXCELLENT TRAIL HORSE FOR experienced rider, 11 year old chestnut quarter horse type with western tack, 14.1 hands, reasonable to good home. 479-9586 after 8 p.m.

JOHN MacNUTT TRUCKING
sawdust shavings and hog fuel. 479-6560, 479-1908.

REGISTERED ⅞ ARABIAN mare, 7 years, 14.2 hands, top condition, excellent disposition, requires experienced rider, only to good home. 384-4883, or 478-0764.

MANDER TRUCKING
Cedar hog fuel, big loads lower prices, 479-6452, evenings 477-5053, 479-7629.

APPALOOSA THOROUGHBRED cross. Nine years, excellent trail horse. English or Western. $700. 656-2128.

GOOD QUALITY LOCAL HAY for sale, $1.70 per bale, 42 bales per ton. 652-1620. No Sunday calls.

MUST SELL — SOUND THORoughbred gelding, $500. Phone 477-6498.

SIMCOE CUTTING STYLE SADdle, rebuilt tree, $125 or nearest offer. 642-3948.

2000 BALES OF TOP QUALITY local grass hay for sale, not musty, $1.75 a bale. 652-1698.

GOOD HEALTHY SAANEN goats for sale. One due to kid at end of January. 478-4098.

BOARDING HORSES, $90 A month, Burnside Rd. West. 479-5075.

6 HANDS HIGH, THOROUGHbred mare, 14 yrs. Offers or $300. 56-3004. After 6.

SAANWOOD FARMS
Hay, 652-2026 or 652-1743. No Sunday calls please.

15.2, 7-YEAR-OLD MARE, REGIStered saddle bred, good jumper prospect. 743-5635.

MUST SELL: REGISTERED ½ thoroughbred, 5 years, 16 hands, 882 Beckwith. 479-6879.

WANTED — FOR INTERMEDIate rider, well schooled Western pleasure horse. 592-0771 after 6.

SADDLE, TACK, HARNESS AND blanket repairs. Pony saddle and harness for sale. 384-7238.

HORSE BOARDING, $145 PER month with indoor riding. 652-3428 evenings, 652-1835 days.

WANTED: GENTLE SOUND horse for novice, good home assured. 478-8069.

HAY AND STRAW FOR SALE. Deliveries arranged. Griers Farm Ltd., Duncan, 746-6550.

LOWERY & YOUNG TRUCKING Shavings, sawdust and hog fuel. 479-7629.

JERSEY COW, 6 YEARS, DUE to calf in February, $250. 652-2349.

HORSE TRAILER, HOME BUILT, $1,000 or best offer. 748-2620.

TOP QUALITY HAY, $1.75 BALE. 656-1804.

WEANER PIGLETS FOR SALE. 478-6315.

SHETLAND WELSH PONY, 13 hands with tack, $175. 479-0661.

130 HEAVY EQUIPMENT and MACHINERY

ELECTRIC MOTORS AND SEWAGE PUMPING UNITS
Various Fairbanks Morse Electric Motors, 2-25 H.P., 2-20 H.P., 2-7½ H.P., 3-75 H.P. and 2-20 H.P. c-w control units. Also Fairbanks Morse and Smith and Loveless Sewage Pumping Units. Please Contact The Undersigned For List and Particulars Of Units Available.
J. Pike,
Manager
Public Works,
Regional District of Nanaimo
P.O. Box 40,
Lantzville, B.C.
V0R 2H0

METAL LATHES, JANUARY clearance, 10" swing, 23" between centres, quick change gears, cuts inch and metric threads, approx. weight 700 lbs. Never before offered at this incredible low price, $1,195. Complete with chuck, limited quantity. Busy Bee Machine Tools, 325-3524 in Vancouver.

1977 PETER BUILT, TRUCK, with cat engine. 1974 42' 6" Freuhauf trailer with reefer, both in excellent condition, will sell separately with or without job. 642-5990.

HYDRAULIC TAIL GATE, 8' wide, 1 ton lifting capacity, $500. Self-levelling ramp, for unloading dock, $350. 383-1328.

450 JOHN DEERE TRACK loader, excellent shape, new R.O.P., new undercarriage (also tilt-trailer). 743-2467.

6 TON CAPACITY UTILITY trailer, electric brakes and lights. 478-3754.

FOUR HUBS AND DRUMS FOR 44,000 rear end, $225. 20" Budd wheels, $25 each. 478-1294 after 7.

THREE YARD STEEL DUMP box, with hydraulics included. 658-8108 after 5.

SMALL PORTABLE GRAVEL screening plant. 743-2467.

135 FARM IMPLEMENTS

CONSTRUCTION AND AGRICULture are my specialties. I'm the Bobcat skid steer loader and I can dig, haul, lift, level and load all types of materials. Call Habitat Equipment Centre Ltd. for a free demonstration on your job site or farm.

We have a number of nearly new Bobcats which can be leased to purchase with no down payment.

994 Goldstream Ave. 478-0811

ISLAND'S BEST STOCK OF good, used and reconditioned farm tractors and equipment. J. Grieve Motors Ltd., Saanichton, 652-1642

148 LEASE VEHICLES

ADA RENT A NEARLY NEW Car Ltd. Rents cars from $8.95 a day plus gas (24 hours). No mileage charge. 106 Ontario St. 388-5612.

150 CARS FOR SALE

72 Toronado
Fully powered including 60-40 divided bench seat AM-FM
SPECIAL
COME IN AND MAKE AN
OFFER
For more information please call BOB FAYLE at CORNELL-CHEV-OLDS LTD., 3050 Douglas, 385-5777 or (Res.) 382-2944 D-00681A.

74 ASTRE
Hatchback, 4-speed, radio, excellent 2nd car. 4 cyl. engine easy on gas. For more details please call BOB FAYLE at CORNELL-CHEV-OLDS LTD., 3050 Douglas, 385-5777 or (Res.) 382-2944 D-00681A.

'77 CADILLAC
SEDAN deVILLE. Fully power equipped, including air conditioning and cruise control. Luxury plus prestige. For the best buy on this beautiful automobile, contact CHARLIE PETERSON at Empress Pontiac Buick GMC Ltd., 382-7121 or Res. 592-0458. DL01227A.

RARE FIND
'69 Pontiac "Grand Prix" 2 dr. HT, V-8, AT, P.S., P.B., P.W., R. "A must to see at the Happy Face Place." Call John Slatcher, 382-6122 for test drive. McCallum Motors, 1101 Yates St., Victoria D00850A.

1974 COMET GT, V-8 AUTOMATic, low mileage, radio, rear window defogger, studded snow tires, excellent condition throughout. Asking $2895. 382-0089.

'69 VIVA DELUXE 90, 4 CYLINder, automatic, radio, 43,000 miles, good runner. No rust. Lady owner. Quick sale. $575 or nearest offer. 652-5813.

'76 ASPEN WAGON, 6 CYLINder, automatic, power steering, power brakes, radio, white exterior, green interior, 15,500 miles. Asking $4800. 656-2097.

1976 VEGA HATCHBACK, AUTOmatic, radio, 22,000 miles. Balance of factory warranty. $2585. John Ladd, 384-1721, 592-3121. Sports and Classic Cars Ltd. D002244A.

1972 FIREBIRD, V8 AUTOMATIC etc. Exceptional condition. $2685. John Ladd 384-1721, 592-3121. Sports and Classic Cars Ltd. D00244A.

1969 FORD CORTINA GT, EXceptional condition, engine, transmission, clutch and brakes redone, new exhaust, paint and tires, 6 wheels. 656-2877.

1972 PONTIAC LUXURY LEMANS automatic, power steering, power brakes, radio, air shocks, defogger, 6 radials, 70,000 miles, excellent condition, and a good buy. 598-6141.

'68 MUSTANG, NEW 289, headers, high rises, Holley 4 barrel, cam and more. Must be seen. Asking $1,800. 592-2078.

1976 CAMARO, V-8 AUTOMATIC, power brakes, power steering, 14,000 miles. $4800. 477-9224, 477-8949. Ask for Greg.

1973 GREMLIN 401 C.I., 405 H.P., 411 gears, air shocks, traction bars, boots and mags. Real fast, $2700. Phone anytime 743-5685.

EXCELLENT TRANSPORTATION selling 3rd car, 1964 Galaxie 500 4 door hardtop, tested till Nov. '78. Best offer. 479-5254.

1974 PLYMOUTH SATELLITE, mags, dual exhaust, very clean, 318 automatic, Collect 646-2045 Jordan River.

1977 CHEVETTE MINT CONDItion, automatic, 2 door hatchback, radio, 4 months old, 2,880 miles. $3900 or best offer. 384-4445.

1961 VALIANT, 70,000 ORIGINAL miles, slant 6, automatic, 2 owners, exceptionally maintained, $550. 384-5827.

1973 CUTLASS, 2 DOOR HARDtop, 35,000 miles. Immaculate, $3200. 592-3540, DL00094A Ernie.

'76 LINCOLN CONTINENTAL, excellent condition, all options, $8500 or best offer. 477-6218.

1962 FORD FAIRLANE, GOOD condition, $100 or best offer. 642-5394.

QUICK SALE: 1963 ENVOY, STAtionwagon, excellent condition, $300. 652-1432, 652-2404.

1969 VW BEETLE, 72,000 MILES, radials, radio, $1,000 or best offer, 595-0457.

1972 MGB FOR QUICK SALE, $1,500. Call Karen, at 595-6233 or 598-8434 9-5.

'65 DELUXE VALIANT, 318 AUtomatic, $400 or best offer. 479-8962.

1971 510 DATSUN, GOOD CONDItion, asking $1200 or offers, 652-5598.

1974 FIREBIRD 400, EXCELLENT condition. Radials. Asking $4200. 748-2620.

1966 BUICK SKYLARK, 2 DOOR hardtop, little rough, but mechanically sound. 658-8806.

1971 FIREBIRD ESPRIT, ONE owner, immaculate. Under 16,000 miles, 598-3938.

1974 DUSTER, SLANT 6, POWER, excellent condition, asking $2900, 656-5864.

1968 MERCURY 4-DOOR, ALL power, excellent shape, offers. Phone after 5, 478-9391.

'65 RAMBLER, 2 DOOR, HARDtop, V-8 automatic, power steering, brakes. Runs well, $450. 383-9864.

'67 CAMARO 327, NEW PAINT, tires, 2-speed console, P.S., $2200. 479-1026.

'72 MAVERICK 2 DOOR, AUTOmatic, power steering, A-1 condition, $2000 or offers. 658-1038.

'68 FORD COUNTRY SEDAN station wagon, automatic, $600. 479-6953.

1973 GREMLIN AUTOMATIC, good condition, tested, offers to $1195. 479-7701.

1971 4-DOOR TOYOTA CORONA Mk II, good condition. Phone 477-4123 after 5:30 p.m.

MUST SELL: 1973 CORTINA GT, excellent condition, $1750 or nearest offer. Phone 384-4250.

'73 CADILLAC ELDORADO WITH every sensible option. New tires, CB radio, private sale. 748-4975.

SACRIFICE, '68 DODGE WAGON, roof top, was $895 sell, $495. 477-9216.

'55 MORRIS CONVERTIBLE, good top and body, runs, tested, best offer over $500 takes, 478-5097.

1976 OLDS CUTLASS S, 4-DOOR, vinyl roof and interior, excellent buy at $3,200. 479-1496.

1973 GRAND PRIX, EXCELLENT condition, all options, 478-7486, 478-1777.

1970 CORTINA, 2-DOOR, AUTOmatic, low mileage, $400. 477-4370, Rob.

1974 ASTRE, 49,000 MILES, AUTOmatic, radio, new snows, good condition, $1300. 388-4519.

1969 AUSTIN 1300, FIRST-RATE condition, AM radio, city tested, asking $950. 592-6341, after 5.

1974 MERCURY BOBCAT VILlager, Deluxe, one owner, low mileage, clean, 656-3178.

'68 MORRIS 1800 REBUILT trans, new tires, good for parts, $125. 477-0020.

1971 COLT STATIONWAGON, good condition, just painted, $1000? 592-2646.

1975 VW RABBIT, 37,000 MILES, custom interior, $3600. 479-3005, after 5.

'65 MUSTANG, $1200 OR OFFERS. 592-2293.

'68 FORD, 6-CYLINDER 4-DOOR, good condition, offers. 477-0652.

'74 SEBRING ALL POWER, NEW radials, 2 tone hardtop. 478-3754.

1971 ROADRUNNER 383 MAGnum, 4-speed Hurst, $1700. 474-2839.

965 BEAUMONT SW, 230 AUTOmatic, $300. 384-7078.

150 CARS FOR SALE

Cornell
CHEV/OLDS
Cadillac
CHEVROLET TRUCKS
Sales/Service 385-5777

CHECK OUR
Premium Trades
AND SAVE
$$$

74	Ranger XLT, Air.	$3795
75	Chevelle Stn Wgn	$3695
76	Impala 4-DR. HT	$4195
76	Datsun B-210	$3195
76	Capri 4-Speed	$4995
76	Cobra	$5995
76	Grand Prix	$5495
75	Chev 2 DR. HT	$3995
75	Torino	$3195
74	Dodge Dart	$2995
74	Astre	$1550
74	Mustang II	$3195
74	Cougar XR-7	$3395
73	MG	$3995
73	Corvette	Best Offer
73	Cougar XR-7	$3295

START THE NEW YEAR RIGHT

69	Gran Prix	$1695
71	Dodge Sports Van	$2595
72	Malibu Conv't	$3395
74	Ranchero	$4195
72	Toronado	$2795
77	Firebird 2700 mi.	$5895
70	Datsun 510	$ 895
75	Ford Super Cab	$5995
75	Ranchero	Offers
77	Camaro	$5895
76	Lincoln	$13,700

Large Selection
Of Used Cars
To Choose From
GMAC and BANK
FINANCING AVAILABLE
CORNELL
CHEV-OLDS LTD.
3050 Douglas—385-5777
Dealer Licence D-00681A

De Pape
OPEN 8:30 to 5:30
CLOSED SAT-SUN

77 CADILLAC
Fleetwood Brougham d'Elegance 4-dr., fully powered with all luxury options, including electric sliding moonroof. Pampered 1 owner. Beautiful automobile with only 9,000 miles.

77 Lincoln MK V
Designer series Cartier model. Gorgeous locally owned automobile with all luxyry appointments and only 3,000 miles.

73 Mercedes 450
SLC coupe fully powered, leather, air, stereo. A gorgeous automobile at a replacement cost today of $37,000. PRICED TO SELL!!

76 MGB
Radials, 2 tonneau covers, roll bar. Local 1 owner Victoria car with only 10,000 mi. Like new.

70 Mercury
MARQUIS BROUGHAM
4 DR. All power options. 1 owner Victoria car. Absolutely immaculate.

73 Pinto Wagon
Squire roof rack, wood panelled sides, auto., radio, tape deck. Beautiful little one owner economy.

72 Ford Conv't
LTD, auto., P.S., P.B., P.W., 6-way power seat, factory air conditioning.

77 Honda H-back
77 OLDS Cutlass
77 MONARCH
76 Triumph TR6
75 Mustang Ghia
74 MGB
73 COMET GT
68 FIREBIRD
68 Fairlane 500

Depape Motors Ltd.
1407 BROAD ST. D-00264A
384-8035

'74 DUSTER
6 cyl., automatic, power steering, power brakes, radio, only 9,000 miles. A local one owner automobile. For more information please call BOB MARCHAND at CORNELL CHEV.-OLDS LTD. 3050 Douglas St. 385-5777 or (Res.) 479-0092 D-00681A.

RARE!
'73 CAMARO Z-28
In show room condition. Must be seen to be appreciated. YATES AUTO SALES LTD. 950 Yates St. 388-7722. D-001610A.

'74 Chevelle Wgn.
V-8 auto., power steering, power brakes, radio, very clean. To see and test drive please call Bob Marchand at CORNELL-CHEV-OLDS LTD., 3050 Douglas, 385-5777 or (Res.) 479-0092, D-00681A.

1971 TOYOTA 1600 WAGON, 4-speed, standard, radial tires very clean, runs like new. Asking $1,500, 385-0814.

1974 HONDAMATIC, EXCELLENT condition, 20,000 miles, $2600. 595-5904 after 5 p.m. weekdays.

1972 VEGA, 4 SPEED, HATCHback, new motor, will sell or trade, 383-1394. Between 5-8 p.m.

1972 VOLVO, 145 WAGON, RED, excellent condition, economical, $3700. 642-3380.

1968 RIVIERA
Excellent condition, $1650. Call 384-5675.

1974 CHEV. WAGON, 25,000 miles, standard transmission, excellent condition, $2,400. 383-8996.

'69 MUSTANG FASTBACK, 57,000 miles, new everything, $2,300 firm, phone after 5 p.m., 656-4606.

'72 TOYOTA COROLLA, $1150. View Sunday, 1263 Walnut.

'76 CAMERO, 305 AUTOMAATIC, $5,000. Best offer. 382-4839.

1969 FORD LTD, $475.
384-8864.

'69 FIREBIRD, 350 4-SPEED, $1400. 656-2947 after 3 p.m.

150 CARS FOR SALE

ENSIGN CHRYSLER PLYMOUTH

ENSIGNS NEW YEAR SALE

SEE OUR FULL PAGE DISPLAY AD
Fri. Times Pg. 28
Sat. Colonist Pg. 28

FANTASTIC SELECTION OF CARS AND TRUCKS CHECKED BY CAR CLINIC DIAGNOSTIC CENTRE

GOV'T TESTED PLUS 2-YR. WRITTEN WARRANTY

NO DOWN PAYMENT.
100% BANK FINANCING INCLUDING AUTO INSURANCE O.A.C.

77 Mercury Bobcat S.W.
77 Dodge Aspen
74 Olds Delta 88
70 Olds Delta
73 Austin Marina
76 Gran Fury S.W.
76 Ford Gran Torino
78 Chrysler LeBaron
77 Cheyenne Blazer 4x4
74 Chev Belair
75 Toyota S.W.
67 Mercedes 250S
77 Volare S.W.
75 Chrysler Cordoba
74 Dodge Coronet wgn.
74 Buick Apollo
76 Fury Sport
71 Chrysler New Yorker
70 Toyota Corona
67 Chev Belair
75 Fiat 124
77 Chrysler Cordoba
72 Dodge Dart
73 Ford Maverick
76 Fury Salon
75 Triumph TR7
70 Ambassador D.P.L.
70 Ford Bronco 4x4
74 Pontiac Astre S.W.
75 Plymouth Valiant
75 Valiant Scamp
72 Mazda
76 Datsun 280Z
Plus Many More

Also:
Huge Selection of Trucks and Vans
All Diagnostic Checked
Test Drive Them Today

ENSIGN
Chrysler-Plymouth Ltd.
DOWNTOWN
YATES AT COOK
Dealer licence number D495A
386-2411
Open Weekdays
Till 9:00

'77 ELDORADO
Absolutely immaculate with every conceivable option. Come in and make an offer on this near new automobile. YATES AUTO SALES LTD., 950 Yates St. 388-7722, D-01610A.

'76 CHEVELLE
2-dr. htp., V-8 auto., power steering, power brakes, radio, only 26,000 one owner miles. For further information call BOB MARCHAND at CORNELL-CHEV-OLDS LTD., 3050 Douglas, 385-5777 or (Res.) 479-0092. D-00681A.

AUTOMATIC

1972 Toyota Corolla 2-door, automatic, radio, very clean, only 23,000 miles, call Dick Graham, 592-2471 at Saunders and Hitchman Ltd. D01751A.

1972 INTERNATIONAL TRAVEall, approximately 76,000 miles, good condition, except for some rust, minor dent. Asking $1750, offers. 592-6577, 2366 Zela.

'74 VEGA — 25,000
miles. Offers to $1900. 477-7628.

'62 CHEV 235 6 CYLINDER, NEW rubber, good running gear, $400. 595-5953.

1972 TOYOTA COROLLA 1600, 1975 engine, 40,000 miles, excellent condition. $1,650. 595-6910.

1975 TOYOTA CELICA ST, LOW mileage, mint condition, asking $3,895. Phone 478-1129.

'75 AUSTIN MINI, LOW MILEage, good condition. Asking $2,500. 386-6880 after 6 p.m.

REDUCED '73 COMET TWO door, excellent condition, $2150. Phone anytime 598-2764.

1969 LOTUS EUROPA S2, offers on $4000. Phone 478-4330 after 5 p.m.

1971 DATSUN 510, GOOD CONDItion, 2 door sedan, $1500. 478-5880.

150 CARS FOR SALE

S&H TOYOTA

1978 COROLLA'S From $3798

'77 TOYOTA
MARK II, 4-dr. sdn., 6 cyl. auto. P.S. Sunroof. Custom stereo tape $6495

'77 CELICA
Liftback, 5 spd. 4500 mi. $6295

76 MONARCH
2 dr., V8 auto. P.S. and Brakes $4695.

76 TOYOTA
COROLLA 4 dr. auto, radio $3695.

76 PLYMOUTH
FURY 2 dr. HT $4295.

75 CELICA
One Owner $4295.

'75 TRIUMPH TR6
17,000 mi. Immaculate $5695

75 TOYOTA
COROLLA, 4 dr. S.W. 4 spd. Rear wiper $3895.

73 COURIER
Pickup $1295.

'73 COROLLA
Coupe, 4 spd. 35,000 mi. $2495

'72 DATSUN 510
2 door auto. $2195

68 COUGAR
2 dr. auto. Very clean $2195.

SAUNDERS AND HITCHMAN LTD.
2040 Cadboro Bay Road at Fort and Foul Bay
Dealer Licence D01751A

592-2471

S&H TOYOTA

EMPRESS PONTIAC BUICK GMC

YOU CAN NOT Buy A Better Car Than An EMPRESS CROWN SEAL USED CAR, with a 30 day, 100 PERCENT MECHANICAL WARRANTY!

78 Mazda Pickup	$4695
77 Cougar XR7	$6195
76 Monte Carlo	$5495
76 Ford 4X4, crew cab	$6596

OPEN
Mon.-Thurs. 9-9
Fri.-Sat. 9-6
2867 Douglas at Topaz
382-7121 D.L. D01227A

78 GLC HATCHBACK $3795

IMMEDIATE DELIVERY

HORWOOD mazda

823 PANDORA
385-1451 D-00803A

PAINTER

MOTORS LTD.
75 CAMARO 350 auto, PS., P.B.
74 FORD ¾-ton, auto.
74 CELICA 4-Speed, radio.
73 EL DORADO loaded.
73 NOVA Hatchback 396, 4-sp.
73 CUTLASS 2-dr. HT.
73 PINTO wgn. 4-speed, radio
72 DUSTER 340, auto., mags.
72 CHEVELLE 359 auto. P.S.
71 CHARGER, 383, buckets, mags.
71 COROLLA, auto. SOLD
71 COMET 302, 4 speed, sharp!
70 THUNDERBIRD loaded SOLD
69 MALIBU 307 V-8, auto., P.S.
68 FARGO van; 318, custom
66 RIVIERA loaded
66 JEEP Wagoneer 4x4
65 MUSTANG 289 V-8, auto.
62 MERCEDES 220, 1 owner.

"SPECIALS"
73 COROLLA 1200, 4 speed — $1595
72 TRIUMPH GT-6, Hatchback — $1695

100% BANK FINANCING O.A.C.
1513 QUADRA at PANDORA
D-00346 A 385-0122

'75 CORDOBA

A gorgeous silver with burgundy interior and burgendy vinyl top. Only 29,000 miles and absolutely immaculate. Nicely equipped with air conditioning, electric seats and wire wheel covers. YATES AUTO SALES LTD. 950 Yates St. 388-7722. D-01610A.

'76 DATSUN B210 HATCHBACK Serviced by respectable car lot, at specified maintenance periods, as laid out in service booklet. Features AM-FM radio with FM booster for stations like Seattle's KZOK, FM 100, UTC, etc. Tinted glass windows. Top quality quadraphonic 8-track player. $3595. 388-9280.

THREE POINT MOTORS

77 CHEV PICKUP
Scottsdale Camper Special. under 1,500 miles, fully equipped including air conditioning. $7,395
77 ASPEN WAGON
Only 6,500 miles, a beauty! Automatic, power steering $5,995
77 DATSUN 710
Four-door automatic, vinyl roof, AM-FM $4,995
77 DATSUN B210 $3,795
76 MERCEDES-BENZ 300 D
Electric sun roof $15,590
76 MERCEDES-BENZ 240 D
Automatic, radio $11,975
76 SCIROCCO
Silver, sun-roof, only 10,000 miles $5,395
76 DATSUN PICKUP
Long-box, heavy-duty bumper. mirrors, 19,000 miles $3,995

75 DATSUN 710 Very nice white sedan	$3,595
75 DATSUN B210	$3,195
75 MAZDA 808	$2,595
74 AUDI	$3,995
74 VW 412 WAGON	$2,995
74 DATSUN B210	$2,495
73 TOYOTA COROLLA Only 11,000 miles!	$2,495
73 DATSUN 510	$2,395
72 TOYOTA PICKUP and Canopy	$2,495
72 DATSUN 510 Automatic	$2,295
72 DATSUN 1200 Fastback	$1,995
70 DATSUN PICKUP	$1,595
62 AUSTIN	$ 495

2620 GOV'T
AT HILLSIDE
385-6737
Dealer Licence D00740A

REG. MIDGLEY AMC Jeep FIAT

'75 GREMLIN "X"	$2495
'73 JAVELIN "AMX"	$3295
'74 COUGAR "XR7"	$4495
'75 PACER 2 DR.	$2995
'71 PONTIAC H.T.	$1895
'73 FORD WAGON	$3395
'73 COUGAR H.T.	$3695
'77 HORNET "AMX"	$5795

BRAND NEW
'78 FIAT 128
SPECIAL PRICE!
$3895
PLUS FIAT FESTIVAL BONUSES!

REG. MIDGLEY AMC Jeep FIAT
736 Cloverdale 385-8756
D.L. 00247A

MADSEN

MOTORS LTD.
2691 Sooke Rd. (Glen Lake)
478-5011 DL-00569A

76 MAVERICK 6 cyl. AT, P.S. Radio	$3695
74 BOBCAT 3 dr. 4 cyl. 4 spd. Radio	$2695
73 DATSUN 510, 4 cyl. 4 spd.	$1995
72 OLDS Delta Royale, loaded	$2595
71 OLDS Toronado, loaded	$3695
71 FORD Ranch wagon	$1895
70 PONTIAC 4 dr. AT	$1395
70 CORTINA 4 cyl. 4 spd.	$ 995
69 OLDS 455 2 dr.	$1995
69 OLDS Cutlass 4 dr.	$1095
67 TOYOTA 4 cyl. AT	$ 695
64 DODGE V8 AT. 2 dr.	$ 495

'77 CADILLAC
Coupe de Ville
Loaded, one owner local car in showroom condition, only 5,000 miles. To view please call BOB MARCHAND at CORNELL-CHEV-OLDS LTD., 3050 Douglas, 385-5777 or (Res.) 479-0092. D-00681A.

'76 CORVETTE
Panel top, white with green leather, all options including air. L-82 auto., 25,000 miles. Trades welcome. Asking $10,200. GARDEN CITY AUTO SALES LTD., 2978 Douglas, 382-9111, D-00319A.

'65 MUSTANG FASTBACK, 289 automatic, new transmission, new paint and more, excellent condition, $2300 or best offer. 383-2881.

'65 PONTIAC, RELIABLE TRANSportation, rebuilt motor, re-lined brakes, $600 tested. Call Magee after 4:30, 479-0602.

1977 TOYOTA CELICA, LIFT back, G.T. 3000 miles, 5-speed, silver with black interior. $5,700. 595-1418.

'68 PARISIENNE, AUTOMATIC, power steering and brakes, good condition, $500 or trade — Fridge, freezer or ??? 382-0651 evenings.

1969 CORTINA GT, GOOD RUNning condition, $495 or closest offer, phone 479-0773 after 7 p.m.

1973 TOYOTA COROLLA COUPE, 51,000 miles, radio, good condition, 1 owner, $1,850. 479-7063.

1966 PONTIAC FOR SALE $150. Volkswagen bus rear seat. $25. 477-5754.

'75 CHRYSLER WAGON, 9-PASsenger, loaded, 14,000 miles, immaculate, 478-8513.

1975 TOYOTA CORONA FOR sale, 2000cc or 110 h.p. Well cared for, $3800. Phone 479-5268.

1967 PLYMOUTH FURY III, good condition, $600 or nearest offer. 595-5904 (after 5 weekdays.)

MUST SELL: 1974 FORD GALaxy 500, excellent condition, $1600. 384-9683.

1969 FIAT 124, 4-DOOR SEDAN, good transportation, $350 or offers. 595-4503.

1973 GREMLIN IN EXCELLENT condition, $1200. Call 384-5935 after 6 p.m.

'64 PONTIAC, 327 4-BARREL. EXcellent running order, offers, 478-0189.

1967 CHEV CAPRICE, GOOD shape, $1100 or best offer. 477-1211 after 6 p.m.

1976 HONDA CIVIC HATCHBACK, good condition, Michelin ZX radials. 388-5603.

1971 DUSTER, 2-DOOR HARDtop, 6 cylinder automatic, $1,850. 595-5956.

'71 FORD TORINO, 2-DOOR hardtop, V-8, power steering, power brakes, 388-4759.

DOUGLAS VOLKSWAGEN PORSCHE AUDI

Your Largest Volkswagen Dealer On The Island!

PREMIUM USED

77 Corvette, loaded	$11,995
77 Skyhawk, loaded	$5995
76 Firebird	$5395
76 Elite	$4695
76 Aspen, loaded	$4995
76 Datsun F10, 5 speed	$3495
75 Monte Carlo	$4195
75 Austin Marina	$2695
74 Toyota MK II	$3495
74 Toyota Corona	$2195
74 Mazda 808 Wgn.	$2495
73 Datsun, A.T.	$2495
73 Mazda 808 Wgn.	$1895
73 Cricket Wgn.	$2295
72 Toyota, 4 dr.	$1795
72 Celica	$1395
72 Demon, loaded	$2995
72 Pinto runabout	$1695
69 Cortina G.T.	$1295
67 Cougar, loaded	$2195

Test Drive the AUDI 5000

100% Financing on Approved Credit Scotia Plan!

Douglas Volkswagen Ltd.
Porsche - Audi
3329 Douglas Street
388-5466
Dealer Licence 00341A

PLIMLEY
BRITISH LEYLAND
1010 Yates
382-9121

FULL SELECTION OF USED CARS COMPETITIVE PRICES!
Shop Yates Street
FOR TOP VALUES
Open 9 a.m.-8 p.m.
Dealer Licence 572A

'76 DELTA 88 ROYALE
2-dr. ht. loaded with only 21,000 local one owner miles. For further information please call BOB FAYLE at CORNELL CHEV-OLDS LTD., 3050 Douglas, 385-5777 or Res. 382-2944, D-00681A.

76 Nova Hatchback
6 cyl. automatic, power steering, radio, only 8,000 miles. This is a perfect economical family or 2nd car. To View Please Call BOB FAYLE at CORNELL-CHEV-OLDS LTD. 3050 Douglas, 385-5777 or (Res.) 382-2944 D-00681A.

1976 MONTEGO VILLAGER WAGON
18,000 miles, like new, trailer pack, air conditioning, roof rack, and much more, have company vehicle must sell. 478-4706.

IMMACULATE BUICK
1960 Electra 225 2-door hardtop, 42,000 original miles, very rare. 383-0627.

FAMILY SPECIAL
1977 Pontiac Lemans station wagon with only 11,000 miles. The price is right, phone Charlie Peterson now for personal service at Empress Pontiac Buick GMC Ltd., 382-7121 or res. 592-0458. DLC1227A.

'69 IMPALA, EXCELLENT CONdition, V-8 automatic, 2-door hardtop, $995. 1970 Nova, 4-door sedan, 6 cylinder automatic, $950. 1970 Plymouth Fury, 4-door sedan, V-8 automatic, $650. All reasonable offers accepted. Tod, 479-7022.

'75 DODGE ROYAL MONACO Brougham, 2-door pillered hardtop, Sherwood green body, comfort lounge, 50-50 split, power steering, power brakes, air, radio, tape, radials. 14,000 miles. Offers to $5500. 652-2301.

1971 DODGE POLARA STATION wagon, power steering, power brakes, automatic, Cibie lights, excellent tires, low mileage, excellent condition, sacrifice. $1,400. 598-2659.

1974 BUICK REGAL, BLACK vinyl top and interior. Firemist Red body, tilt wheel, radio, two door, rally wheels, radials. Very good condition. Driven by wife. $3,900. 598-6139.

1972 LUXURY LEMANS
350 motor, new transqo, turbo 400, new brakes, shocks, tires, mags, just tuned, tape deck, $2,700. 382-8972.

MUST SELL: 1970 MAZDA, 4 speed rotary, $900 or best offer, A-1. 1977 Grand Prix, loaded, 2000 miles, $8,000 firm. Listed $9,200. Call 592-9120.

'71 OLDS DELTA, 88, 2 DOOR hardtop, 350 C.I., 6 radials including 2 snow. Radio, power brakes, power steering. One owner $1950. Immaculate. 592-9138.

'66 GRAND PARISIENNE 4-DOOR hardtop, automatic, power steering, power brakes, power windows, must sell, $295 or best offer. 479-2488.

1972 TOYOTA CELICA AM-FM radio, tape deck, mag wheels, studded snow tires, one owner. Offers to $1,795. Phone 478-0636 after 5 p.m.

'66 CHEV IMPALA, 4-DOOR hard top, power steering, power brakes, radio, good condition, 65,000 miles, $600. 477-4803.

'73 EUROPEAN CAPRI, 4-SPEED, V-6, lots of extras, open to any reasonable offer. Must sell. 479-6277.

1972 FORD, 2 DOOR HARDTOP, $1550. 384-8864.

METRO TOYOTA

NEW
78 COROLLAS from ONLY $3798

ACTION CENTRE SPECIALS!

77 MUSTANG Liftback, V8, 4 speed, power steering and brakes. Black with beige interior. Low mileage. $5495

76 CELICA Coupe, automatic. Low mileage, one owner. $5195

'77 HORNET 'DL' 4 door. '6' automatic, power steering, power brakes, radio, vinyl roof. Local car with only 7,000 km. $4995

ABOVE SPECIALS available with 12 month — 12,000 mile warranty.

REMEMBER our cars are ESSO CAR CLINIC inspected for your PROTECTION

Over 100 Inspected Used Cars To Choose From!

TRY US!
We look for a reason to say
YES

100 per cent financing at 'ACTION CENTRE'

Open 9 till 9
CALL NOW!
386-3516
Metro Toyota Ltd.
625 Finlayson
Dealer Lic. 00431A

METRO TOYOTA

BARGAIN HUNTERS

65 MERCURY, HT	$ 587
67 DODGE ½-ton	$1042
68 FAIRLANE	$ 685
68 CHRYSLER	$ 525
68 PONTIAC	$ 537
69 ALPINE, HT	$1140
69 REBEL, auto	$ 852
70 CORONET, S-W	$1461
70 MUSTANG, auto	$1765
70 SPYDER	$1681

PLUS MANY MORE Bargains To Choose From

Palm Motors 3342 OAK
(1 block from Douglas off Cloverdale)
386-8385 D-00641A

'71 Vega Hatchback
Auto., radio, city tested. Excellent 2nd car, only $995. For more details please call BOB MARCHAND at CORNELL-CHEV-OLDS LTD., 3050 Douglas, 385-5777, or (Res.) 479-0092. D-00681A.

'73 CHARGER SE
Custom metal flake paint ¾ race 400 magnum engine, mags, tires. If you like performance and good looks don't miss seeing this. Trades welcome. Asking $5295. GARDEN CITY AUTO SALES LTD., 2978 Douglas, 382-9111, D-00319A.

SIDNEY CAR MART
Shop in Sidney and SAVE-
Extra Clean
Late Model Cars
Trucks and Vans
9757 5th St. DD1591A. 656 2432.

1971 MUSTANG CONVERTIBLE in immaculate condition, power steering, power top and brakes. Small V8, automatic, new paint, blue with white top. $2895 or best offer. 598-7565.

CUSTOM 1970 MUSTANG 351-C, $2000 parts and machining, flared fenders, LR50-15 T-As, trophy winner, speed events. Asking $5000. Phone 592-7192 after 5 p.m.

1975 DODGE CORONET CUSTOM V-8 4-door sedan, low mileage. This car is very clean and must be sold for $3200 or nearest offer. 652-5517.

1966 BEAUMONT 4-DOOR HARDtop 283 automatic. This is a good and clean unit and can be seen at Speit's Chevron in Central Saanich.

VOLKSWAGEN BEETLE COMpletely redone inside-out, almost $2500 spent, only 600 miles on new motor. $1500 or best offer. 382-1255.

'71 FORD CUSTOM 500 2-DOOR hardtop, automatic, power steering, power brakes, good condition, $800. 478-0775.

1975 DATSUN 710, LOW MILEage, excellent condition, $3600. 479-3084.

$550, '63 VALIANT CONVERTible, "slant 6", tested. Apply 30 Douglas Apartment "G".

'72 CHEVELLE MALIBU 2-DOOR hardtop, $2,000. 479-0298 between 5 and 7 p.m.

1968 IMPALA, 2-DOOR SS, 327 powered. 478-4089.

Garden City Auto Sales LTD.

Auto Sales
Auto Service
Auto Lease
Three Big Reasons Why We Really Come Through For You

CARS
78 TRANS AM Air. T-Top, tape, PW, tilt, 500 mi.
77 T-BIRD loaded
76 CORVETTE, air
76 LTD. 9-pass. wagon
75 CAPRICE Conv't.
75 VEGA Auto.
75 MUSTANG II 4 speed
75 COMET auto.
75 CORVETTE Roadster. V-8, 4-speed, 14,000 miles.
74 ASTRE, Safari Wgn.
73 MAZDA R-3
73 PLYMOUTH Sebring
73 CHARGER SE 400 magnum
73 COUGAR
73 LEMANS "455"
73 PINTO Squire Wgn.
73 DATSUN 610 2-dr. HT
72 VW, 411 auto.
72 CHALLENGER 340 Auto.
71 MUSTANG V-8 auto
71 LEMANS Convertible
70 METEOR SW, loaded
69 DATSUN 510 auto.
69 ACADIAN, 4 dr.
69 NOVA, V-8 auto., P.S.
68 CYCLONE HT
68 T-BIRD
58 EDSEL. Immaculate

TRUCKS
75 DODGE ½ ton Pickup and canopy
74 RANGER XLT V8, AT
71 TOYOTA Pickup and canopy
71 DODGE ¾ ton, V-8 auto.
71 MAZDA and canopy
71 CHEV ¾ ton Suburban
60 GMC Camper Van

COME IN AND SEE US FOR ALL YOUR MOTORING NEEDS

We Pay Cash For Good Clean Cars

2978 DOUGLAS
382-9111
D-00319A

Millstream CHEVROLET

77 TRANS AM, automatic, power steering, power brakes, am/fm radio, cruise, tilt, power windows, power door locks, trunk release, loaded including air conditioning. Black with black trim. $7850.

77 CAPRICE CLASSIC 4 door sedan, V8 automatic, power steering, power brakes, radio. Finished in gold with chocolate vinyl top. $6375.

75 CAMARO 2 door, V8 automatic. power steering, power brakes, radio. Finished in red with white interior. Exceptionally clean. $4950

74 FIAT 124 Spider, 4 cylinder, 5 speed. White. $3450

72 COURIER pickup, 4 speed. radio. White. $1450

OPEN
MON. - FRI.
8:30 a.m. - 9 p.m.
SATURDAYS
9 a.m. - 6 p.m.

Millstream Chevrolet Ltd.
1730 Island Highway
474-1211
Dealer Lic. D01384A

Wille Motors

CARS and TRAILERS

'66 KENSKIL 16' Trailer	$1895
'68 SCAMPER 15' Trailer	$1995
'73 BUICK, 37,000 miles	$1995
'73 SATELLITE Wagon	$2295
'74 MAVERICK Grabber	$2875
75 DODGE wgn. loaded	$5195
'76 VOLARE waggon	$4995
'76 GREMLIN X, must see	$2995
'76 MGB, nice condition	$4195
'77 DELUXE Dodge Aspens	$4895

TRUCKS

'58 FORD ½ ton Pickup	$ 465
'65 GMC ¾ Ton 283 std.	$1195
'68 MERC. 4x4 must see	$3895
'75 FORD deluxe ½ ton	$3795
'75 DODGE ½ ton Pickup	$2995
'75 DATSUN Long Box and Okanagan Camper	$3995
'76 FORD ¾ ton XLT	$5595

VANS AND MOTORHOMES

'74 DODGE ½ T, V-8, auto.	$2695
'75 GMC IT LWB	$4195
'75 DODGE ¾ T LWB	$4295
'75 DODGE 12 passenger	$5495
'76 DODGE CAMPER Van	$9595
'75 MAXI 5 passenger	$5595
'76 FORD ¾ T LWB	$5295
'76 DODGE, button tufted	$5995
'76 DODGE ¾ T. Maxi Van	$4995
'77 KIT 22 ft. Motorhome	$15,985
'77 DODGE campers	from $8995
'77 JAMBOREE 22 ft.	$12,500

Dir. D-00840A
3240 Douglas at Cloverdale
382-2313
OPEN 9 'TIL 6 P.M.

1950 FORD, 2-DOOR
V8 flathead standard, excellent condition, rechromed, boby very good, $750. 479-7218.

'73 FURY III 2-DOOR HARDTOP, V-8 automatic, PS, PB, vinyl top, etc. 33,000 miles. Best offer over $3,000. 383-8155.

1977 FIREBIRD, DARK BROWN, 305 automatic, air conditioning, 8,100 miles, under warranty, many options, best offer, 386-0827.

1971 RENAULT R12TL, RUNS well, good condition, tested. $800 or offers. 385-1079.

1971 PINTO, EXCELLENT CONdition. 477-8945.

1969 TOYOTA CROWN, GOOD condition, asking $725. 479-4739.

2nd ANNUAL INDOOR GARAGE SALE
NOW ON AT

VICTORIA DODGE CHRYSLER ON YATES

1976 FORD
Granada, V-8, automatic, power steering, power brakes. radio, 30,492 miles. $4280.

1976 CHRYSLER
Newport. 2 dr. hardtop, factory air conditioning, stereo tape, etc., 30,264 miles. $4566.

1963 RAMBLER
4 door sedan, automatic. $199.

1971 FORD
Pinto. 2 door, automatic, Radio, vinyl roof. Only 36,730 miles. $1966.

1969 CHRYSLER
LeBaron. All the options including air conditioning. Power windows. $1777.

1975 FORD TORINO POLICE CARS FROM $1688

30-DAY 100% POWER TRAIN WARRANTY ON OUR USED CARS (1972 and NEWER)
—12 month extended power train warranty available.
—3-year oil changes at manufacturer's specifications on all used cars at no cost to you.

PICK YOUR CAR PICK YOUR PAYMENT

EXAMPLE:

Amount	$1,000
Months	12
Interest	$68.96
Payment	$89.08

Other amounts available up to 48 months. Above example computed at annual percentage rate of 12.5 per cent on approved rate.

VICTORIA
DODGE CHRYSLER
Hours: Mon.-Fri. 9-9
Sat. 9-6
DL No. D00867A
384-8174

1974 VOLVO STATIONWAGON, low mileage, good condition, snow tires and extra rims. $4,700. 385-1804.

1967 OLDS, VISTA CRUISER, wagon. Radials, air shocks, good shape, $1250 or nearest offer. 592-7076. Between 6 and 8.

'69 PLYMOUTH SATELLITE, 4-door, automatic, power steering, power brakes, white-blue. $600. 658-8183 after 6.

1974 DODGE DART, HANG TEN, 318 automatic, 34,000 miles, many extras. Offers. 477-7653, after 5 p.m.

1971 VEGA, NEW: MOTOR, clutch, exhaust system, tires, carburetor, this car will last, receipts available. 25 mpg, $1,200. 642-3732.

1964 GALAXIE XL, EXCELLENT condition, new brakes, shocks and exhaust, $850, or best offer. 478-3892.

'73 VEGA HATCHBACK, AUTOmatic, good condition, $1,200 or nearest offer, phone 598-5967 after 6 p.m.

1938 PLYMOUTH, 86,000 ORIGInal miles, in stock condition, 2nd owner, $3500. Interested buyers only, 478-0886.

'71 CORTINA GT, 1600 CC, 4-speed, radio, 8 track, extra rims and snow tires, good condition, $1400. 598-1801.

1974 PONTIAC VENTURA DEluxe. 4-door, radials, radio AM-FM. Excellent condition, $2800. 656-4870.

'70 FORD CUSTOM, 58,000 MILES, automatic, power steering, power brakes, good condition. $1,100. 382-6291.

'64 BUICK SPECIAL, 2-DOOR, V6 automatic, winterized, has radio, tape deck, tested till September, $550 or best offer, 384-0219.

1974 CRICKET TWO-DOOR, EXtremely reliable and economical little car, 26,000 miles, $2300. 478-1577.

1977 CADILLAC SEVILLE, ALL extras — 2,000 miles — save 25 per cent, trade considered. 479-1687.

'71 PONTIAC CATALINA, 4-DOOR hardtop, air, 400, radials 64,000 miles. Excellent condition. Best Offer. 477-87522.

1964 DODGE TWO-DOOR 6-CYLinder standard, excellent body and tires, overhauled transmission, $250 firm. 652-3648.

'74 AUSTIN MARINA 2-DOOR coupe in excellent condition, 17,500 miles. $2000 or offers. 383-4455 after 6 p.m.

72 GRAND TORINO, MAGS, good shape. 55 Volkswagen, mags, dual carbs, cam, headers. 55 GMC pick-up. 388-6012.

'69 SUNBEAM ALPINE GT, REbuilt engine, new radials, best offer, by Sunday. Days, 656-8297, evenings, 386-0617.

MUST SELL. 1973 PONTIAC CAtalina, low mileage, 4 new tires, beautiful condition, air conditioning. Will sacrifice. 478-9831.

'67 FORD FAIRLANE 500. WITH mags, rebuilt motor, asking $800. 385-9998.

'67 LESABRE, CUSTOM 400, good condition, tested, asking $600. 478-2876.

1973 MAZDA RX2, IN GOOD CONdition, approximately 43,000 miles. $1500. 592-3503.

SMALL STATION WAGON, 1965 Austin Cambridge, 35 mpg, $500 or 1971 Vauxhall $600. 479-5376.

1973 MERC MONTCALM, 2-V-400 auto, power, auto air cond., trailer hitch. Very reasonable. 384-0723.

'72 CORTINA 2000, 37,000 MILES, automatic, tape deck, good condition, $1800. 382-6291.

'67 VW BEETLE, EXCELLENT condition, clean, tested, rebuilt motor, $900. 598-6630.

McCALLUM DATSUN VOLVO
McCallum Motors Ltd.

SMILE! The Savings ARE YOURS
AT THE
'Happyface' Place!

74 Chev Monte Carlo
77 Cougar Brougham
73 Datsun 510. 4 dr., 4 spd.
70 VW window van
77 Datsun B210 4 dr. AT
74 Dodge ¾ ton van AT
69 Pontiac Grand Prix
77 Datsun long box PU
76 Datsun short box PU
74 LeMans S.W.
65 Austin Cambridge
74 Volvo 164
75 Pacer X
74 Courier PU and Canopy
74 Pontiac LeMans 2 dr HT
74 Pinto S.W., AT
74 Volvo 144, 4 dr. 4 spd.
63 Volkswagen Beetle
76 Datsun pickup
75 Dodge Monaco Royale
75 Volkswagen Rabbit
74 Datsun B210 Hatchback 4 spd.
74 Volvo 144 AT
67 VW camperized van
75 Datsun 280Z, 4 spd.

ASK To See The BCAA INSPECTION REPORT!

DOWNTOWN
1101 YATES AT COOK
382-6122 Dir. Loc. 0085A

COLWOOD
1856 Island Highway
478-1741 Dlr. Lic. D-0850

J. C. MOTORS LTD.

77 COUGAR XR7	$6995
75 DATSUN B-210	$2795
74 TORINO wgn. V-8, AT	$3195
73 TOYOTA 1200 2-dr.	$1595
73 TOYOTA 1600 sedan	$1695
73 METEOR HT V-8	$2695
73 BUICK 4-dr. HT V-8	$2995
73 FORD LTD HT V-8	$2695
72 IMPALA 4-dr. HT, AT	$2195
71 LTD WGN. 9-passenger	$1595
71 HORNET sedan 6 std.	$1295
69 MAZDA 1500 sedan	$ 895
69 COUGAR V-8 AT	$2195
69 FORD XL 2-dr. HT	$1494
68 CHRYSLER HT, V-8, AT	$1095

837 Yates DL00115A 384-0921

1976 PONTIAC ASTRE, AUTOmatic, 5,500 miles, 2 door, 1 year test, radio, radial tires, plus two snow tires on rims. Showroom condition. Owner going abroad. $3,300. 477-1037.

1974 TOYOTA COROLLA 1600, 4 door, 4 speed, radio, 19,000 miles. Like new. $2350. John Ladd 384-1721, 592-3121 Sports and Classic Cars. D00244A.

65 SUNBEAM MINX, WAS $400, now $199. New brakes, new exhaust, runs good, 34,000 miles, extra parts, cheap on gas. 2549 Dowler Pl., Apt. No. 101.

REPOSSESSION. MUST SELL IMmediately 1974 Mustang II, excellent condition, low mileage. For further information phone 748-8121.

1970 DODGE MONACO, 2 DOOR hardtop, power steering, power brakes, tested, excellent. Must sell. $1,000. Offers. 386-0324.

66 MUSTANG, 72,000 ORIGINAL miles, 200 cu. in. 6 cylinder, 3-speed, standard on the floor, $1300. 652-2054.

1972 BARRACUDA, 318, 727, CDN. Concord, Holley, Monroe, and more. Needs some work asking $3100. Phone 478-4330 after 5 p.m.

'73 GREMLIN X, 5 LITRE, V-8, mags all around, no body damage, must sacrifice, $1500. Phone 384-4261 after 5 p.m.

'73 FIREBIRD ESPRITE, LOADed, excellent condition, $3400 or best offer. 595-4416.

IMMACULATE '75 CELICA, 21,000, sunroof, vinyl top, offers. 479-8161.

'76 MAZDA AUTOMATIC, 7,600 miles, excellent condition. $3,700. 479-9940.

1974 BOBCAT. 23,000 MILES. Standard, radio, extra snow tires, $2200. 598-7627 evenings.

1975 CELICA, 4-SPEED, EXCELlent condition. Must sell, moving. $3,150. 478-3478 after 4 p.m.

'72 TOYOTA COROLLA, 1600, 2 door sedan, excellent condition. Asking $1600. 478-1018.

'76 CELICA GT LIFTBACK, EXcellent condition, 7,000 miles. 385-4354.

1973 VEGA STATION WAGON, just tested, in exceptionally good condition, $1200. 477-2193.

1967 PONTIAC TEMPEST, VERY good condition throughout, $900. 642-3057.

GOOD CONDITION, V-6, '65 OLDS Cutlass. $600 or best offer. Phone 382-2659.

970 TOYOTA CROWN. GOOD. Offers. Phone 388-7243, 9-5:30, Monday to Friday.

973 IMPALA, ONE OWNER, equipped for trailer, good condition. 383-3940.

1970 MAZDA, GOOD CONDITION, asking $650. Call evenings, 388-7834.

967 CONVERTIBLE MUSTANG, xcellent condition. New top, new paint job. $2200. 383-0948.

1971 VOLKSWAGEN 411, 4-DOOR sedan, automatic, rebuilt motor, radials, $1800. 384-5603.

'76 PONTIAC ACADIAN, 2-DOOR, automatic, 1.6 litre engine, low mileage, as new, 658-8349.

1970 OLDS DELTA 88, 60,000 miles, on a 455 cu. in. Make me an offer, 478-8225.

'69 CADILLAC COUPE DEVILLE, excellent shape, inside and out. Offers on $2300. 478-8826.

'68 FALCON, FOUR-DOOR SEDAN good condition, $895. 1111 Stelly's X Road.

1960 BUICK LE SABRE, GOOD shape, 658-1064.

'66 MERCURY, '68 CHEV., offers. 478-8826.

SUBURBAN MOTORS

LET'S MAKE A DEAL!

77 Monarch 2 dr.	$4995
77 Cougar XR7	$6595
76 Aspen Wgn.	$5695
76 Granada (air)	$5395
76 Bobcat Wgn.	$3685
75 Pinto Wgn	$3295
75 Toyota 1600	$2695
75 Dodge Wgn.	$3595
75 Comet 2 Dr.	$2995
75 VW Beetle	$2495
75 Cricket 2 Dr.	$2495
75 T-Bird Loaded!	$7995
75 Montego	$3995
74 Elite (air)	$3595
74 Mark IV	$8595
74 Charker SE	$3995

LATE MODEL USED TRUCKS!

77 Ford F150	$5695
77 Ford F250	$7595
77 Ford F150, 4x4	$7595
76 Ford F150, 4x4	$4795
76 Chev Van	$5695
76 Ford E250	$5395
74 Ford E100	$2895

Financing by Ford Motor Credit On Approval

SUBURBAN MOTORS
3377 Douglas St.
386-6131
Dealer Lic. 00863A

Speedway MOTORS LTD. VOLKSWAGEN PORSCHE AUDI

VANCOUVER ISLANDS Oldest Established VW, Porsche, Audi dealer and still your 1st CHOICE

Price Challengers

74 MERCURY Bobcot stationwagon, blue with matching interior, 27,000 miles. 4 speed, radio. $2695

72 FORD ¾ ton pickup, automatic, power steering, power brakes, radio. $2695

73 PONTIAC Astra, 4 speed, radio, maroon with black interior. $1395

69 PONTIAC Firebird, 6 cylinder, automatic, radio, yellow. $1995

69 VW window van, 4 speed, green. $1895

78 PORSCHE 78 AUDI 5000
ON DISPLAY
971 Yates Street at Vancouver
Dealer Licence No. D-00486
385-2415

1928 FORD
Model A two door sedan, 283 automatic, immaculate candy apple red body, mags, $4500. 658-5764.

'69 PONTIAC TWO DOOR HARDtop, automatic, power steering, power brakes, government checked, asking $700 or best offer. 384-3408 or 382-0128.

'70 CHEVY BISCAYNE, 350, 3 speed, automatic, P.B., good tires, solid condition, $875 or offers. 477-8303.

'73 CELICA ST AUTOMATIC, AM-FM radio, excellent condition, 31,000 miles, $2500. Phone 474-2850.

LAST OF ITS KIND — BUICK LE Sabre Luxus convertible, 1974, all power options, excellent condition, 479-0764 evenings.

'75 RABBIT TWO-DOOR STANdard, 32,000 miles, AM-FM stereo and cassette player, $3250 or best offer. 385-7694.

VINTAGE 1 OWNER 1948 FORD Super Deluxe four door sedan, excellent condition. Best offer. 478-5914.

'68 MUSTANG, EXCELLENT mpg, runs great, stereo 8-track, 477-3656.

1971 VOLKSWAGEN 411, 4-DOOR sedan, automatic, rebuilt motor, radials, $1800. 384-5603.

'73 PLYMOUTH SATELLITE, EXcellent condition, $2300, or best offer. 1068 Marigold, 479-2775.

1977 CADILLAC
Sedan De Ville. Very low mileage. $11,250. 112-926-2029.

'64 CHEV FOUR DOOR, AUTOmatic, $200. 384-8075 No. 223.

1968 MONTEGO A-1 CONDITION, must sell. $1,000 or offers. 477-2372.

'77 TOYOTA, BLUE, 8,200 MILES. 477-7742.

Brian Holley MOTORS LTD. SUBARU VOLVO

SEE US IN
MAYFAIR
Mon. 9th - Sat. 14th
SEE
'THE BRAT'
AND
VOLVO 242 GT
(First time on display)

FEATURE USED CARS

'75 GRANADA, fully equipped. Mahogany metallic with tan vinyl roof. $4395

'75 VINTURA SPRINT. V8, auto., hatchback coupe. Red and black with white interior. $4295

'76 MUSTANG II fastback with hatch. White and red, 4-speed, mag wheels, etc. Full service record. $3995

'74 PINTO wagon, automatic, rack, radio and convenience package. White with blue interior. $2695

'73 BUICK CENTURY wagon, auto., P.S. and P.B., custom rack, etc. Metallic blue. low mileage. $3395

'72 TOYOTA CROWN wagon, auto., power steering and brakes, air cond., rear seat, etc. Exceptional condition for year. $2495

'70 AUSTIN MINI. 2 dr. Good runner, needs minor body work. $797

We Need More $$ Volvo Trades $$

Brian Holley
MOTORS LTD.
3319 DOUGLAS
Between Woodwards and Woolco
DL 00903A 384-1161

METRO HONDA

69 VW BUS!
9 passenger model, with guaranteed rebuilt motor. radio, and sun roof. 4-speed, in excellent condition! $2495

MAKE AN OFFER

77 Honda H-B	Offers
77 Honda wgn.	Offers
77 Honda H-B	Offers
76 MGB	Offers
75 Bobcat	Offers
75 Honda	Offers
75 Comet G.T.	Offers
74 Thunderbird	Offers
74 Pinto	Offers
74 Austin Marina	Offers
74 MGB	Offers
73 Corolla wgn.	Offers
73 Astre	Offers
73 Nova	Offers
73 MGB	Offers
73 TR6	Offers
73 Charger	Offers
72 Ford Van	Offers
70 Corolla, A.T.	Offers
69 BMW 2002	Offers
68 Mercedes	Offers
69 BMW 2002	Offers
68 Mercedes	Offers
67 GMC ½ Ton	Offers
66 Mustang	Offers

100 per cent Bank Financing at 12½ per cent O.A.C.

NEW
78 HONDAS
Available for SALE or LEASE

388-6921
9 A.M. TO 9 P.M.
2151 Blanshard
NEXT TO THE ARENA!
Dealer Lic. D.01627A

METRO HONDA

'75 CAMARO
Only 31,000 miles, 350 V8 auto., P.S., P.B., tilt, spoiler, stock. For more details call:
PAINTER MOTORS LTD.
1513 Quadra at Pandora
D-00346A 385-0122

AUSTIN MARINA, 4-DOOR, radio, automatic transmission, 1974, only 7,000 miles. Always under cover. Very well maintained. $3,000. 479-4458 evenings.

1973 DODGE CHARGER SE, 400 magnum, auto, just tested, new paint, new tires, air shocks, shift kick, $2850 or offers, 477-6282 after 9 p.m.

FOR SALE: 1970 CHEVY WAGON, $500. Phone 479-0605.

'73 DATSUN 510, 2 DOOR, $3000. 478-4564.

150 CARS FOR SALE

CLEAN AND NEAT
1972 Nova, 307 headers, cam, highrise, 780 Holley, electronic ignition. Completely new 350 Turbo trans., shift kit and lot more. 3.55 gears. 12"x14" and two 10"x14" Cragar SS's. With F60 and G50 series TA radials, all new. Red and white with lots of chrome throughout. Phone 478-6422 ask for Greg, between 8 a.m. to 11 p.m. every day.

71 DUSTER
Low mileage, 2 dr. HT, small V-8, auto. trans., P.S., P.B., radio. Finished in green. Make your offer on $1895. Call:
ROSS OWENS
478-1741
McCallum Motors Ltd., Colwood
DL00850B

'72 BUICK CENTURIAN, 4-DOOR, hardtop, one owner, immaculate condition, 36,000 original miles, automatic, air conditioning, all power, includes snow tires, $3200. Can be seen at Texaco station, 1669 Fort Street.

'65 T-BIRD, POWER STEERING, power brakes, power windows, 390 automatic, excellent condition. Offers. Phone before 3 on weekdays, all day Saturday and Sunday. 598-8689.

1966 BUICK SPECIAL (CHEVELLE size) 2-door, V-8 automatic, power steering, good inside and out, radio, $475 or nearest offer. 595-1452.

'76 MG MIDGET LIKE NEW, 4-speed standard, 9,000 miles, radials, open for offers. Phone anytime on weekend, during week call after 5, 383-0958.

'73 TOYOTA CELICA, 4 SPEED, excellent condition, AM-FM radio, Michelin radial tires, low mileage, must sell, $2800 or best offer. 652-3921, Gary or 652-1604.

'77 PONTIAC LE MANS
Priced for quick sale, 2-door hardtop, V-8, automatic, power steering, power brakes, 12,600 miles. $4900. 479-0470.

1955 OLDSMOBILE 8, 4-DOOR sedan, one owner, new paint, tires and exhaust system, city tested, excellent mechanical condition, $1000 or best offer. 474-2610.

1971 COUGAR XR-7, VINYL roof, E-T mags. New trans., brakes and radial tires. Very good condition. $2800 or highest offer. 592-1517 after 5.

'69 BARRACUDA, 340, AUTOMATIC, power steering, 51,000 miles, new radial tires and brakes, $2400. 386-0689.

1964 AUSTIN CAMBRIDGE, GOOD running condition, $350 or best offer. 658-8674 mornings or evenings.

1938 BUICK 4-DOOR SEDAN, body in excellent condition, partially restored, needs upholstry, $2,500 or best offer. 658-8840.

ONE - OWNER 1963 CLASSIC Chrysler Saratoga, hardtop, full power, excellent condition, $1000. 477-4181.

'72 DATSUN 510, EXCELLENT condition, 48,000 miles, original owner, Rally engine, new Michelin tires. Rob, 652-3921.

MUST SELL, '66 VW, EXcellent shape, extras, any reasonable offer accepted. Between 5 p.m. and 7 p.m., 598-4891.

1968 CHEV IMPALA, 4-DOOR hardtop, power steering, power brakes, steel belted radials, good condition, $600. Phone 383-1618.

1974 MAVERICK, 6 CYLINDER, automatic, excellent condition, AM-FM with tape deck. 383-6776, 479-9725.

1973 TOYOTA CORONA 2-DOOR hardtop, automatic, good condition, clean, $1850. 477-5810.

1973 RX-3 MAZDA STATION wagon, good condition, tested, asking $1450. 477-8220.

1972 DODGE COLT STATION wagon, asking $1500 or offers. Just tested. 478-0033.

1972 FIRENZA S.L. HATCHBACK, 40,000 miles, excellent transportation. $900, or offers. 598-2852.

1974 PINTO STATION WAGON, automatic, inspected, radial tires and roof racks. $2350. 478-5110.

MUST SELL — MECHANICS SPECial, 1963 Plymouth, convertible, $100, OBO. 474-2958. After 4:30.

'65 FORD LTD, V-8, AUTO., P.S., p.b., p.w., excellent condition, $1000. 385-6368.

'67 BEAUMONT STATION-wagon, $600 or nearest offer. 598-5936.

'67 BUG, 94,000 MILES, GOOD motor. $800. Phone Celina. 592-3903.

'69 BUICK GF, 400, 4-SPEED, needs clutch, $1600 or best offer. 383-7351.

1966 PARISIENNE, POWER steering, power brakes, 327 with 4-barrel, $700 or offers. 598-1926.

'75 MAZDA 808, 16,000 MILES, excellent condition. Asking $2400. 477-2029.

'59 DODGE, CUSTOM ROYALE, low mileage, tested, best offer. 478-2683.

1972 FIRENZA VAUXHALL, AUtomatic, radio, radials, $925. 477-6430 after 6 p.m.

'68 DART GT, CONVERTIBLE, just tested, $1400. 386-0689.

'65 FORD, GOOD FOR PARTS. 385-5040, ask for Andy.

'69 EPIC, RUNNING, $200 OR best offer. 383-3859.

'72 VEGA WAGON, AUTOMATIC, as is, $850 OBO. 598-6971.

1963 RAMBLER, NEW BRAKES, $200. 388-4710.

'69 MONTEGO, 4-DOOR SEDAN, $900. Will take trades, 656-1333.

'64 T-BIRD COUPE, NEEDS paint, $1899. 656-1333.

'68 MONTEGO CONVERTIBLE. $499, 656-1333.

'74 PINTO WAGON, EXCELLENT condition. Offers. 652-3330.

1973 AUDI FOX 2-DOOR, NICELY maintained, $2600. 383-5578.

1971 MACH I MUSTANG, 4-speed, $2500. 477-6198.

1975 DATSUN B210, 27,500 MILES, $2,800 or offers, 477-2708.

'74 FIAT, 33,000 MILES, 4 SPEED, 4 dr., radials, $2000. 479-1026.

61 MORRIS OXFORD, PARTS OR whole, best offer. 384-5542.

1964 VAUXHALL, RUNS WELL, $250. 652-2243 after 6.

67 CUTLASS, 2-DOOR, MAGS, super shape. Offers. 595-4080.

'66 DODGE POLARA, STANDARD 6, 4-door, good condition, 386-3635.

FOR SALE: '66 ENVOY, $175. Phone 478-0834.

'76 MAZDA 808 1600, EXCELLENT condition, asking $3,400. 656-3070.

'72 GRAND TORINO SQUIRE, loaded with all options. 383-8985.

'65 ALPINE HARD TOP, $400. 477-1063.

1963 CHEV, GOOD RUNNING condition, tested, $325. 598-5430.

151 SPORT, IMPORT CARS

72 TRIUMPH GT6
2 dr. hatchback, engine just rebuilt. New factory 4-speed trans. Radio. Finished in blue. White walls, radial-ply tires. This car is in very good condition. Write your own deal. Call:
ROSS OWENS
478-1741
McCallum Motors Ltd., Colwood
DL00850B

X
1975 AMC Pacer X, sporty hatchback with 3 speed transmission, and economical, 6 cylinder engine. Radial tires on factory mags. Topped off with a roof rack and rear windshield wiper-washers. Reduced from $3495 to $2695 for quick sale. Take advantage of this offer TODAY. Call
PEDRO ARRAIS
383-7626 or 382-6122 — DL00850A
McCALLUM MOTORS

77 Corvette
Automatic, power steering, power brakes, tilt steering, power windows, AM-FM 8-track stereo, cruise control. Firethorn exterior with white leather interior. Balance of new car warranty. 6500 miles. Must be seen. To see and test drive please call BOB FAYLE at CORNELL-CHEV-OLDS LTD., 3050 Douglas, 385-5777 or (Res.) 382-2944 D-00681A.

SALE, 1974 CELICA GT, 5 speed, $2500. Phone 479-5891.

1970 MGB, GOOD CONDITION, asking $1900 or best offer. 479-5689.

1962 TRIUMPH TR4, IMMACUlate, TR6 extras, phone 592-4660.

'72 MINI, 30-35 M.P.G., EXCELlent condition. $1,850. 477-6800.

LUXURIOUS
Mercedes Sedan
300 SEL
Auto. trans., P.B., P.S., P. Win., P. LOCKS, Air Cond. Many other options (low Mercedes mileage). One owner. Meticulously maintained. Asking price $6995.
SAFETY—QUALITY—STATUS
PH. 592-6700

ZZZAP
1975 Datsun 280Z, this unit is finished in metallic silver and is in immaculate condition, low mileage, fully equipped, with new radial tires, on American mags, the best looking one in town. Don't delay, call today ask for
PEDRO ARRAIS
383-7626 or 382-6122 — DL00850A
McCALLUM MOTORS

'76 Celica GT
5-speed liftback, an exceptionally clean car. Trades welcome. YATES AUTO SALES LTD. 950 Yates St. 388-7722. D-001610A.

'75 CORVETTE
Roadster, both tops, L42 4-speed, only 13,000 miles. Immaculate. White exterior, black interior. Trades welcome. $9500. GARDEN CITY AUTO SALES LTD., 2978 Douglas, 382-9111, D-00319A.

TR6
1976, red with black interior. As new condition. Overdrive, radio, C.D. ignition, etc. Will consider older sports car or sport sedan as partial trade. $5995 firm. 652-3630 or 385-8400.

'73 JAGUAR XJ6
Only 30,000 miles and loaded including sunroof. YATES AUTO SALES LTD. 950 Yates St. 388-7722. D-01610A.

1975 FIAT 131-S MIRAFIORI, 5-speed transmission, air, AM-FM radio, 16,000 miles, radial tires, magnesium wheels, excellent condition throughout. Offers. 388-5195 after 6.

'75 CHEV MONZA, 2 PLUS 2, hatchback, V-8 engine, 4-speed transmission, power steering, power brakes, bucket seats, mag wheels, excellent condition, low mileage. 478-7767.

SPORTS CAR FOR 3/4 TON PU
Fiat Spider, just completely mechanically rebuilt. Excellent condition. Will sell $3800 or trade for 3/4 T. PU. or 4x4. 479-7061.

1972 TR6 REBUILT MOTOR, transmission, new clutch and paint, radials. Must be seen. Excellent condition. 388-4302 Rm. 252 after 6 p.m. $3300.

'71 MGB, LOTS OF EXTRAS, $2000. Just invested in engine, some racing goodies, 2 tops, radials, mags and much more; best offer. 382-2305 after 5.

PORSCHE
1976 Targa, copper brown metallic, leather seats, air conditioning, power windows, 5-speed. $23,500. 658-5811.

1973 AUSTIN MINI 1000, 5 MICHElin radials, 4 studded radial snow tires, Q.I. headlamps, excellent condition, $1800. For appointment to view phone 595-8818.

'75 TR6, ONLY 15,000 MILES, new top, AM-FM radio and cassette, deck just tuned, new luggage rack. Phone 479-9465.

MINI COOPER, VERY CLEAN, rebuilt power plant, new interior, radio, radials. Many extras. $1695 o.b.o. 748-3744, after 5, 748-3603.

1969 VOLVO 144S AUTOMATIC, Michelins, low miles. Well maintained, $600 recent work. Asking $1850. 592-7792.

TRANSFERRED TO EUROPE, must sell '73 MGB, hard top available, new radials, $3200 or offers. 382-8707.

1977 HONDA CIVIC HATCHBACK, automatic, radio, 4,000 kilometers, undercoat, side moulding. Asking $3500. 748-8771.

SACRIFICE, 1969 MGB, JUST TOtally rebuilt motor, new clutch, radio, hard and soft top, spoke wheels with radials, $1500. 658-1017.

'73 MGB, EXCELLENT RUNNING condition, radials, recently tuned. Asking $2600. 385-3628.

72 MERCEDES
220 Diesel sedan, 60,000 miles, $6500. 383-2625.

'73 MIDGET, LOW MILEAGE, excellent condition, Michelin radials. $2500 or offers. 383-8739.

1972 MGB, AM-FM CASSETTE, hard-top, roll bar, low mileage, $2200, 383-0707.

WANTED; AUSTIN HEALY 3000, condition unimportant; must be reasonable. 595-5108.

MG-TD2 RESTORED TO ORIGINal condition, offers around $7,000. 592-7519.

1972 CORVETTE, 350 LEATHER, radials, tilt wheel, custom paint, $6,900, 385-8982.

1963 MERCEDES BENZZ 220S. Excellent condition, must be seen. 478-8912 or 474-1864.

1974 FIAT 5-SPEED SPORT Spyder convertible. 24,000 miles, excellent shape. Call 592-0331.

1971 OPAL GT, RARE, ONE owner, 54,000 miles. $2,195. After 6, 383-5295 John O'Keefe.

1974 SPITFIRE, 34,000 MILES, IN nice shape for $3000 or nearest offer. 652-1533.

MUST SELL—'75 CORVETTE, 28,000 miles, best offer. Phone 388-6474 or 592-2142.

1971 MGB
652-2345 or 652-2054

1975 BMW 2002
What more can I say? 477-0267.

1976 TR6 BRG, IMMACULATE, 3,000 miles, $6500. 598-8171.

154 TRUCKS, BUSES AND VANS

75 Ford 1/2 Ton
With V-8, auto. trans., radio, heavy duty rear bumper. Finished with 2-tone paint, orange over brown. Very good condition. Write your own deal of asking price of $3495. Call:
ROSS OWENS
478-1741
McCallum Motors Ltd., Colwood
DL00850B

Low Mileage 1/2 Ton
Only 18,000 mi. on this 1975 Dodge 100 pickup with small V-8, auto. trans., and P.S., radio. Heavy duty rear bumper. Light blue with stripes. Call:
ROSS OWENS
478-1741
McCallum Motors Ltd., Colwood
DL00850B

1976 DATSUN PICKUP, DELUXE cab, Goodrich radials on central steel spoke wheels, 8-track stereo, AM-FM, 23-channel CB radio, fibreglass canopy. 642-5156 after 12 noon.

'72 IMPORT TRUCK WITH OVERload springs and overhead camper. 477-1629.

1967 VW VAN, GOOD CONDItion, no rust, rebuilt motor. Offers to $1300. 385-0348.

1976 TOYOTA HI-LUX, 25,000 miles, like new. Phone between 4-8 p.m. 479-0782.

'63 ECONOLINE VAN, SOME work done to inside, open for offers. 642-4182.

ARMY POWER WAGON 4X4 Dodge good condition with winch. 656-1693, 477-4528.

1975 INTERNATIONAL TANDEM 270 Cummins 5th wheel and gravel box. 746-4861.

1964 CHEV. 1/2 TON PANEL, EXcellent running gear, needs body work, $750. 478-0183, 386-6585.

1975 FORD 3/4 TON, 4X4, V8, AUtomatic, P.S., P.B., 19,000 miles $4400. Phone anytime 743-5685.

'74 FORD PICKUP, LOADED, EXcellent condition, 33,000 miles, 383-2625.

'73 TOYOTA HILUX, RADIAL tires, canopy and many extras. Asking $2700. 721-3656.

'73 DODGE, TRADESMAN, SIDE step van, 6 cylinder automatic FM radio 8-track combination, 652-4265.

1971 CHEV 1/2-TON 6 STANDARD, radials, $1,850. Phone 478-8981.

'66 GMC PANEL, CAMPERIZED, runs good, offers, 383-6671.

1964 GMC 1-TON, STEEL DECK with hoist. $1800. 642-3380.

'70 FORD XLT, AUTO, CANOPY, camper special, $1900. 478-9284.

1976 FORD 150 VAN, MANY extras, 12,000 miles. $7000. 479-0497.

'60 VOLKSWAGEN VAN, RADIals, headers, etc., $600. 479-4882.

74 3/4-TON FORD 4X4.
656-3792.

154 TRUCKS, BUSES AND VANS

SHERIFF'S SALE
Under and by virtue of a Warrant of Execution against the goods and chattels of:
Davidson Cement Contracting Ltd. purported to be
1973 Ford Van, Serial number E14AHR51555
1974 Dumptruck, Serial number 7702F4B170562L
I have seized and will offer for sale by public auction at 1618 Store Street, Victoria, B.C. on Friday, the 20th day of January, 1978, at the hour of 10:00 o'clock in the forenoon all the right, title and interest of the aforementioned vehicles. These vehicles may be viewed at the aforementioned address between the hours of 8:00 a.m. and 6:00 p.m. Monday to Friday.
Terms of Sale: on a where is, as is basis, cash plus 7 per cent Sales Tax.
For further particulars apply to the office of the undersigned.
W. A. Lee
Sheriff
Vancouver Island Region No. 1.

CAMPER SPECIAL
1967 GMC 3/4ton, equipped with 327 V8, automatic, power steering and brakes, heavy-duty suspension, radio, chrome package. For information and personal service, contact:
BARRY FOSS
at 382-7121 or res. 595-6703. Empress Pontiac Buick GMC Ltd. DL01227A.

SUPER TRUCK
'69 FARGO 3/4 ton CAMPER SPECIAL, V-8 auto., P.S., P.B., dual tanks, excellent value at $1999. YATES AUTO SALES LTD., 950 Yates. 388-7722. D-001610A.

LIKE NEW
At a SAVING
1978 MAZDA pickup, 4-speed, radio, rear step bumper, 4600 miles. $4695.00 full price. Please contact KARL KUESTER at 382-7121, res. 477-5798. Empress Pontiac Buick GMC Ltd. DL01227A.

1973 CHEVROLET 1/2 TON, P.S., P.B., A.T., 350 V-8, HD suspension, HD bumper and hitch, blue and white, new front tires, brakes, shocks, radio, 53,000 miles, like new, asking $2,750. 656-4015, Sidney.

1950 GMC
7 window, 1/2 ton short box, new 327, 3 speed, turbo hydromatic, new paint, and full custom interior, a beautiful restoration. 595-8611, 652-1972.

'75 GMC VAN, 21,000 MILES, standard, mag wheels, good snow tires, excellent for skiing. FM-AM, CB radio, porta-potti, fully carpeted, removable table and bed, all round excellent condition. $4,700 firm. 656-5404.

THE SKOOKUM WORKER! 1965 International Harvester pick-up, 8' step side box, V-8, radio, 85,000 miles, taken through test, well maintained and in excellent condition. $995 or best offer. 592-1431.

72 INTERNATIONAL HALF TON pickup, V-8, 4-speed, recent engine work, excellent running condition. New tires, battery. $1450. Must be sold by Jan. 16. Tested to Dec. 78. 598-8770.

1967 LAND ROVER, ZERO MILEage since extensive mechanical repairs. $2,500. Crystal Auto Service Ltd. DL01987A. 384-5321 or 385-5542.

FARGO VAN 1969, TESTED, 52,000, auto, steel cabinets, ladder racks, excellent condition, $1800 firm. See at Wilkinson and Interurban.

REPOSSESSED
—1973 Dodge 1/2 ton, fair condition, Call Trans Canada Credit, 385-2401.

SPORTS CAR FOR 3/4 TON PU
Fiat Spider, just completely mechanically rebuilt. Excellent condition. Will sell $3,800 or trade for 3/4 T. PU. or 4x4. 479-7061.

'77 FORD 3/4 CAMPER SPECIAL
400 V-8, auto, only 6,000 mi. $5995. PEDEN R.V. LTD., 2855 Quesnel St., DI-1950A. 386-3464.

1966 FORD 1/2-TON PICKUP, 4 speed, V-8, long box with aluminum canopy, very good shape, $1150. 478-1353.

1973 DODGE CLUB CAB, 3/4-TON, power steering, new power brakes, radio, automatic, 360, $2700. 474-1986.

69 3/4-TON FORD TRUCK, NEW trans., radio, good engine and body, tested 'til 1978 October. 642-5148 or 383-0421.

1966 CHEV PICK UP, 1/2 TON, 283 standard, asking $1100, will consider trade. 383-7766, 388-6275 pager 895.

$3,000
GMC Camper van, fully customized, low mileage, phone 383-3656.

1974 FORD COURIER, 28,000 miles. Immaculate $2175. John Ladd 384-1721, 592-3121. Sports and Classic Cars Ltd. D00244A.

1976 DATSUN LONGBOX, EXcellent condition. $3,295. Must be seen at 1501 Laural Lane or phone 479-9987, early a.m. or late p.m.

MUST SELL; '72 FORD Courier, canopy, 8 track, air horns, 1800 CC, $2200. Phone 592-6945.

'66 DODGE VAN, 6 STANDARD, good condition, $1300 or best offer. 382-9098.

'65 CHEV 1/2-TON, V-8, AUTO., p.s., 75,000 on power train, tested, 'til Oct. '78, $675. 388-4816.

1972 GMC 1/2-TON, V-8 4-SPEED, replaced engine, clean, take trade. 386-6582.

'71 VOLKSWAGEN VAN. CAMperized, radial tires. 2 new snow tires. 383-9516.

'74 FORD XLT F-350, 460 AUTO. 39,500 miles, many extras. Asking $5700. 478-2393.

1976 CHEV. STEPSIDE, 350 AUtomatic, power steering, brakes., $4495. Ph. 477-9983.

1956 VAN, 1948 VAN, 1964 ECONOline Van, single axle tractor, and one 32' Trailer. 384-7191.

1976 FORD 3/4-TON PICKUP, camper special, $4250. Phone 388-7874, 9 a.m.-5 p.m.

1975 GMC 3/4-TON PICKUP, fully equipped, High Sierra, $4995. 478-1950.

SNO-BIRD RECREATIONS LTD.
1640 Cedar Hill X Rd. 477-7713
Campers—Trucks—Van Inserts

1971 VW WESTPHALIA CAMPER, electric refrig, original owner, must sell. $2500. 656-6190.

1970 FORD 3/4-TON CAMPER SPEcial, V-8 automatic, $1650. Phone around 5, 384-0969.

'74 TOYOTA LONGBOX, MICHElin tires, phone after 6 p.m., 383-2049.

1977 FORD 3/4 TON WINDOW Van. Ph. 385-5911. Evenings, 382-6680.

1974 INTERNATIONAL TANDEM dump with work contract and H plate. 478-8612.

1971 FORD ECONOLINE, PANelled, carpeted, sunroof, new mags, $1800. 386-9728.

'75 TOYOTA LANDCRUISER, mags, wide tires, excellent condition. Ph. 386-7677.

1973 FORD F500, STAKE SIDE box with hoist, new motor and clutch. 479-3157.

'72 FORD VAN, HIGHBACK seats, radials, $2200 OBO. 388-9319, Don.

'73 FORD COURIER, SPECIAL $1350., 43,000 miles, 656-1333.

'68 VOLKSWAGEN VAN, RUNS well, $899., 656-1333.

1970 VW VAN, GOOD CONDItion, 652-3217.

77 SUBURBAN, PRIVATE. 642-5050 anytime.

68 VW VAN, GOOD CONDITION, low mileage. 478-7920.

1972 MAZDA PICKUP, $1495. 383-0007.

4X4, '74 GMC, 3/4 TON, CUSTOM, good shape. 382-1653.

'68 FORD 1/2-TON, GOOD CONDItion. 478-8586 after 5 p.m.

'77 DODGE CLUB CAB, 14,000 miles, $5700 or best offer. 382-9098.

'69 VW WINDOW VAN, $1700. Call 383-9416 after 6.

'67 FORD, WHOLE OR PARTS, $1,000. 479-0279.

154 TRUCKS, BUSES AND VANS

MADSEN
MOTORS LTD.
2691 Sooke Rd. (Glen Lake)
478-5011 DL-00569A
77 CHEV BLAZER 4x4 AT $6995
76 FORD 3/4 ton 4x4, 4 spd. $6795
76 FORD 1/2 ton, 6 cyl. AT $4195
76 FORD 1/2 ton, 6 cyl. stnd. $4195
76 FORD F500, 330 4 spd. $4695
75 FORD F150, V8 AT $4195
74 DODGE Maxi Van, V8 stnd. $4495
74 GMC flatdeck $4195
73 FORD Van V8 stnd. $3295
73 FORD 3/4 ton V8 AT $3195
72 FORD RANCHERO V8 AT $2895
69 INTERNATIONAL 6 stnd. $1295
69 FORD Van 6 stnd. $1495
63 MERCURY 1 ton, 6 cyl. 4 spd. $ 995

REDUCED 74 Suburban 4x4
NOW ONLY $5,995
In excellent condition with V-8, automatic transmission, power steering, power brakes, radio, roof rack, finished in white with woodgrain siding. Call:
ROSS OWENS
478-1741
McCallum Motors Ltd., Colwood
DL00850B

'75 DODGE 3/4-TON
ADVENTURER S.E.
V-8, auto., power steering, power brakes, AM-FM radio, dual batteries, 2 extra 8-ply snow tires on rims, sliding rear window, $5,000. 477-4388.

'76 BLAZER 4X4
V-8 auto., P.S., P.B., a super buy. This fun in the snow vehicle is a must to see at YATES AUTO SALES LTD., 950 Yates St. 388-7722. D-001610A.

1978 BLAZER 4x4
Cheyenne, 350 V8, automatic, power steering, power brakes, power windows, tilt wheel, white spoke wheels, and much more. 2,600 miles. $10,250 or best offer. 383-4527.

SHARP
1976 Chevy 3/4-ton, 4x4, camper special, 350 cu. V-8, auto., traction tires, belly tanks, fogs, 8-track, tilt steering, power discs, low mileage offers to $7800. Phone 642-4101 evenings.

REPOSSESSED
1972 Ford F 350 Reefer Van, 12,000 GVW, V8, standard 4 speed, good shape. Best offer by Jan. 18. Contact Terry Hills at 478-5534 days.

1975 TOYOTA LAND CRUISER, 23,000 miles. Holley 500, C.B. radio, tapedeck. Delco ignition, good rubber. Excellent condition. 748-2353 evenings, 748-2124 days.

1975 CHEV 3/4 TON VAN, BUILD your own camper, windows and panelling done. 350 V8, power steering, power brakes, radio, 32,000 miles, very good condition, $5400. 479-7590.

1975 3/4-TON GMC VAN CAMPER. Raised roof, carpeted floor to ceiling, fully equipped, 350 cu. in., automatic, air, 20,000 miles, $9,500. Phone 595-5737.

1973 FORD F250, P.S., P.B., AUtomatic, custom radio, 2 spare winter wheels, 56,000 miles. Will consider older truck or ? as trade-in. Asking $3,000. 246-3781.

1969 INTERNATIONAL PICKUP with canopy, runs well, suspension recently overhauled, no dents, scratches or rust. $1,400 firm. 385-4933 before 6 p.m.

FOR SALE 1975 FORD F150, super cab, power steering, 4-speed, canopy, low mileage, good condition $5,200. Call 479-0775 between 10 a.m.-2 p.m.

'77 SIVLER AUTO., 3/4 TON WITH canopy, power steering and brakes, radio, 3,000 miles, $7000. 385-2102.

SKIERS-HUNTERS: 1966 BRONCO 4X4, 6-cylinder, locking hubs. Radio. Priced for quick sale. $1695. 592-9667.

1967 JEEP WAGONEER, 4X4, EXcellent mechanical condition, $850 or offers. 386-1955 or can be seen at Royal Oak Gulf Station.

'74 JEEP 3/4 TON, P.S., P.B. Offers. VICTORIA 4 WHEEL DRIVE, 597 Hillside at Rock Bay, 386-6511. D-27898.

1966 JEEP WAGONEER STATION wagon 4-door sedan, V-8, in good condition. This unit must be sold for $1[illegible]80 or nearest offer. 652-1533.

1977 FORD F150, 4X4, CUSTOM cab, 351 4-speed, power steering, power brakes, with canopy. $6000. 598-7694 between 5-7.

ONE OF A KIND
'77 Chev 1/2 ton, step side, auto 454 with $5,500 worth of extras. Phone 592-0873.

'71 KENWORTH, CAB OVER, Tandum Tractor with sleeper. Rebuilt Cummins, RTO 9513 Road Ranger. Call Stu, 383-4054 after 5.

'65 CHEVY VAN 283, 4-BARREL, headers, carpeted and panelled, with built-in icebox, $1,500, 245-3596.

4 WHEEL DRIVE SPECIALISTS — motor, transmission, differential service. Custom installations. Fredrick Motors, 616 Queens. 383-6632.

FOR TRUCKS SEE
WILLE MOTORS LTD. Car ad in today's classified section 150 or call 382-2313.

1969 VW VAN, EXCELLENT CONdition, camperized, windows all around, new carpeting, radio, new motor, $2000 or best offer. 478-7345.

1976 CHEV VAN 350, LOW MILEage, mag wheels, power steering, power brakes, with extra options. $6,000 or offers. 479-8133.

'75 GMC 1 TON LONG VAN, fully customized in and out, loaded with extras, 16,000 original miles, asking $8,500, 478-1261 after 6 p.m.

'77 CHEV, SILVERADO, 3/4 TON Camper Special, many extras, canopy, balance of warranty, $6,800. 382-9977.

'64 CHEV 1/2 TON PICKUP, 4 speed, 6 cylinder, good shape, $575. 479-3701, 479-7769.

'76 DATSUN LONG-BOX TRUCK for sale, roof rack and Winnebago canopy. 595-6583.

1974 FORD 250, 4 X 4, PS, PB, V-8, 4-speed, 8,000 winch, $4300 or best offer. 112-743-5754 after 5 p.m.

'72 FORD 4X4, STEP-SIDE shortbox, complete rebuilt front end. $3500. 658-1182.

'76 FORD F250, HEAVY DUTY suspension, split rims, 390, low in mileage, $4,896. 383-6521.

1955 FORD F-100, HALF-TON, 351 Cleveland, 3/4 race, will sell with motor or without, offers, 385-5306.

'75 DODGE CAMPER SPECIAL, 360 cu. in., all extras, 20,000 miles, $4600. 478-8263.

'63 GMC 3/4-TON PICKUP, RUNning, phone after 6. 478-7288.

158 TIRES

MICHELIN TIRES
ALL SIZES AND TYPES IN STOCK AT
D & D TIRE
1620 BLANSHARD
382-7283

FOUR G60X15 GRABBER TIRES on 5 hole white spoke rims, 2 8 1/4x20 10 ply, 1-750x16, 8 ply on 8 holes dual, 1-700x13 studded on Ford rims, 2 new 650x16 6 ply, 478-2201.

PAIR OF RARE TIRES, ROADhuggers G60x15". Pair front tires Firestone, G78x15". Chrome rims on all, like new, $250 or offers. 479-0148.

FOUR TRANS AM HONEYCOMB mags, 15"x8"; closest offer to $250. 477-1211 after 6 p.m.

E-78-14 STUDDED SNOW TIRES, on rims, for 1970 Mustang, $55. 652-1280.

FIVE GENERAL GRABBERS, G60-15, never installed, $200. 478-1294 after 7.

4 FORD TRUCK RIMS AND tires, $100 or best offer. 383-7351.

4 14" 5 BOLT GM CHROMIES, $120 or best offer. 652-5693.

FOUR B78x14 TIRES, VERY good condition, $50. 479-9491.

158 TIRES

2 NEW 600 BY 13 WINTER TIRES on GM rims, $40. 478-6594.

2 700-16 TRUCK TIRES, TUBED and rimmed, offers. 479-3105.

160 PARTS, ACCESSORIES

FOLLOWING CARS TO BE DISposed of: '70 Pontiac 4-door sedan, less motor and trans, good body and paint; '65 Comet sedan, 289 standard, motor bad; '69 Viva, 85,000 miles, automatic, radio, loose fly wheel; '64 Pontiac 4-door Sedan Laurentian less motor and trans. Best offer takes. 656-1333.

1960 MINI "NO MOTOR"
lack highback buckets, SW tach and gauges, new Comp. brakes, ew wiring, mag and radials, body xcellent, no rust, $425, 45 DCOE Weber and inlet manifold, for mini, $175, 479-7218.

Why Sell Your Car?
Have your import or domestic engine done by professional rebuilders. Rebuilt engines available. Sea Power and Machine, 656-4341.

WRECKING '63 FAIRLANE TWO-door, '64 Valiant two-door hard top, '61 Chev. '66 Ford two-door, '62 Pontiac two-door hard top, '65 Rambler wagon, '67 Austin 1100, VW trans axel. 652-1283.

B. C. AUTO WRECKING LTD.
Now wrecking most make of cars and pickups, 652-1181.

FIAT PARTS 124 TWIN CAM ENgine, $75, 5-speed trans, drive shaft and axle, $75. 128 engine $100, pair bucket seats $25, 12-volt Volkswagen gas heater $20. 383-2867.

RADIATOR REPAIRS, FAST TOP quality repairs at Maurice's Auto Body, 427 Beta St., phone 386-3381 or 384-8094. Located behind the Burnside Pay and Save Gas Station.

MUST SELL THIS WEEKEND: '65 Ford Country Sedan Wagon, parts or whole, rebuilt transmission, new fuel pump, new starter, new battery. 383-3859.

LAMBSKIN CAR SEAT COVERS, fully washable, from $35. Merino, The Sheepskin Specialists, Lower Commerce Mall, across from Eaton's on Douglas.

VAN REAR DOORS
Trade my late model Chevy GMC, blank rear doors, for same with windows. 642-5091 after 6 p.m. weekdays.

VICTORIA 4-WHEEL DRIVE
FREE WHEELING HUBS for any make of 4-wheel drive. D-13531.
597 Hillside at Rock Bay 386-6511

70 SWINGER PARTS, 340 MOTOR, automatic trans. and rear end, 4 Michelin X radials on Cragar mags 14" Dodge. 479-2106.

8000 POUND WINCH AND cable, complete with mounting bumper, rear seat for Jeep GJ5. 382-4974, leave message.

TWO GOOD 12-VOLT BATTERies, $15 each; all parts for Hillman and Sunbeam, 59-65, cheap. Apply 2549 Dowler Pl., Apt. 101.

LANDROVER MOTORS AND transmissions, and radiators, also new Jeep Military top, and CJ5 convertable top, 477-1784.

'55 CHEV $200, TURBO 400, $300, Ford Daytona F60x14 tires on chrome mags, $400, offers. 478-5404.

MARK TEN CD IGNITION SYStems, various models, also used units. Trans World Electronics 1817 Douglas St. 385-1941.

2 REBLT. 350 CHEV. HEADS; 1 new 400 sm. blk. Chev. sht. blk. only; and 289 H.P. cam. 383-2341 or 478-5185.

Truck Wrecking
Crossroad Motors
Cobble Hill 743-2352

'67 PLYMOUTH FURY 1, 2,000 miles on new rebuilt engine, plus more. Offers, 474-1918.

1959 FORD 1/2 TON SHORT BOX, 300 six, 4-speed, for parts or whole. 385-7202.

WRECKING, 1963 MIDGET, ALL engine and body parts, phone between 5 and 7. 595-1525.

DAMAGED '72 FORD WAGON, 351 automatic, 64,000 miles, $699. 656-1333.

FOR SALE, CRAIG 8-TRACK, speakers and mounting brackets, $70. Phone 478-0834.

WANTED 1960 TO 1966 VW VAN body, must have no rust. Mechanical condition unimportant. 382-0210.

'62 VOLKSWAGEN 1500. '62 VALlant 6 automatic; best offers. Ph. 595-1742.

WANTED BADLY: SPINDLES TO fit 1937-48 Ford, car or pickup. 477-6357.

COUGAR GT 390 AND TRANS, both loaded with high performance parts, 642-3247.

1965 VW IN EXCELLENT MEchanical condition, some body damage. 385-4661, 386-3801.

1968 AMBASSADOR, NEEDS motor work, runable, offers, 478-0237.

1968 KHARMANN GHIA, 53 Dodge running condition. Offers 386-0375.

1970 CORTINA, 2-DOOR, AUTOmatic, low mileage, $400, 477-4370, Rob.

CHEVY 327 FOR SALE, TRW 11-1 pistons, Sig Gerson cam, $700 or nearest offer. 479-5066.

2 CAPTAINS CHAIRS COMplete, also 1 1/2 ton hydraulic floor jack, new, 382-5449.

RENAULT 16, WHEELS WITH radial snow tites, nearly new. $35. 384-6029.

1968 DATSUN, SELLING FOR parts, new tires and battery. 383-1462.

REBUILT 1964 A727 AUTOMATIC with shift kit and torc converter. $150. See Rob, Calvan Automotive.

TWO G50X15 TIRES, TWO 6.95X14 snows. Full tonneau cover for MGB. 474-1539.

1964 CHRYSLER PARTS FOR sale, real good 383 motor. Offers. 386-9713.

MUNCIE M21 4-SPEED WITH shifter, $225. 479-0279.

235 MOTOR IN PARTS OR CAN rebuild. 595-5953.

'72 TOYOTA COROLLA: FOR parts, Phone 656-1415, evenings.

1966 WILLY JEEP TOP; GOOD condition; Phone after 5, 598-3437.

WANTED — '60-'64 CHEV BODY, 382-9861 after 11 a.m.

WE BUY VW BLOCKS!
384-3150

2, 14 BY 18" 5-SPOKE MAGS. Offers. Phone 387-3131 or 595-3317.

WANTED: MUSTANG BODY IN good condition, reasonable. 382-9617.

ONE PAIR OF ET RIMS, 15X8 1/2, never been used, offers. 592-1540.

SLANT SIX MOTOR AND TRANSmission. 479-8681.

'69 MINI MARCII, FOR PARTS, offers. 386-1056.

162 AUTO REPAIRS, SERVICE and TOWING

DARYL'S MOBILE AUTO REPAIRS AND SERVICE
At your home or business, 24-hour emergency service. Phone 388-4436.
Special rates for Old Age Pensioners

VANDER MOTORS, CAR REPAIR below average labor costs, 595-1926.

LICENSED MECHANIC, WILL DO repairs at your home or at mine. 386-9039.

TUNE-UPS AND OIL CHANGES: Any other mechanical work. Labour rate $10 per hour. 382-9954.

SCRAP CARS HAULED
Associated 478-9571

166 CARS AND TRUCKS WANTED

WE NEED CARS!!
Does Yours Qualify For Our Lot?
TOP DOLLARS PAID!
Metro Toyota
625 Finlayson
386-3516

CASH FOR YOUR LATE MODEL car. We also consign.
ESQUIMALT AUTOMART LTD.
480 Esquimalt 382-7195

166 CARS AND TRUCKS WANTED

WANTED TO BUY
TOP QUALITY CAR
Depape Motors Ltd.
1407 Broad St. 384-8035

WE PAY
the Highest Prices for Your Clean Used Car
TRY US—YOU'LL BE SURPRISED!
Empress Pontiac Buick GMC LTD.
382-7121 DL01227A

DO YOU HAVE AN OLD ROLLS Royce or Bentley in your garage? I'm looking to buy one in good or better condition. Send details and a photo to Victoria Press, Box 868. All replies will be acknowledged.

TROUBLE SELLING YOUR CAR OR TRUCK?
CALL or COME INTO
GARDEN CITY AUTO SALES
2978 Douglas 382-9111

WANTED 1972 OR '73 CRICKET or Colt, any shape. 382-2691 after 4 p.m.

WANTED: '66-'67 CHEVY II, 2 door post or 2 door hardtop, V-8 preferred. 479-0464.

1968 RANCHERO OR EL CAmino, in good condition. 479-5949.

168 CAMPERS, TRAILERS and MOTOR HOMES

PEDEN
RECREATIONAL VEHICLE LTD.

VANGUARD
'78 Motorhomes Trailers and Campers. NOW ON DISPLAY.

'77 CLEARANCE
Big Savings on All Remaining 1977 Motorhomes, Campers and Trailers. SAVE NOW!!
EXAMPLE:
'77 23 FT. DELUXE Self-Contained Tandem Trailer comes with living-room.
Replacement '78 Cost $9795. Save $1300.
SPECIAL $8495

Parts and Accessories Store
Everything Imaginable to Build or Equip Your R.V.

VAN TOP SPECIAL
Fit 75-78 Ford SPECIAL $295
70-78 GM Dodge $295
Installation Extra
RENTALS AND REPAIRS

PEDEN R.V. LTD.
386-3464
2855 QUESNEL ST. D-01950A
Behind Empress Pontiac Buick

RAVEN R.V.'s
OFF-SEASON SPECIAL
Our Suncraft tops give 6'2" headroom on most vans.
Maxi-Dodge
Reg. $459.00 SPECIAL $409.00
Std. Dodge-Chev-Ford
Reg. $439.00 SPECIAL $399.00
Short Ford—Dodge-Chev
Reg. $409.00 SPECIAL $389.00
We install any top for $97.12.
We have one used camper for import truck $1795.00
Canopies to fit most trucks new and used from $250.00
4099 TUXEDO 479-3178

77 OKANAGAN
CAMPERS AND TRAILERS AT DISCOUNTED YEAR-END PRICES
PARTS AND ACCESSORIES
— REPAIRS —
OPEN 9 a.m. - 6 p.m. MON.- FRI.
LOGAN'S RV SERVICE CENTRE
650 Burnside near Douglas
384-0213 D-00287A

BOB'S
MOBILE HOMES LTD.
25 Crease 386-3623
DL 00414A
TRAVEL TRAILERS
5th WHEELS
MINI HOMES
PARTS—PROPANE
SERVICE

28' WINNEBAGO CHIEFTON
Executive driven, twin roof air, 5000 watt, ONan generator, 26,000 miles, new carpet, beautifully equipped and maintained. 595-8611, 652-1972.

DOGWOOD TRAILER SALES
PARTS — PROPANE
WESTERN WILDERNESS
Campers
WILDERNESS KOMFORT trailers
2630 Deville Road
Highway 1 at Millstream
478-6841 DL 27940

1969 VOLKSWAGEN WESTVALIA, extra canopy, spare wheels, all the extras, in excellent condition. Must sell. Contact Don Innes, 382-9121 Business hours, or after business hours and Sundays, 592-2902. D572A.

1977 22' EDSON MOTOR HOME, as new condition, low mileage, Ford 460 engine and chassis. Nordick "Winter" option, 4 extra new tires, roof rack and ladder, many more special options. Cash price $16,500. Ph. 656-2085 or 656-7286.

FOR RENT 1976 EX3CUTIVE 32' motorhome. Sleeps 7. TV, stereo, microwave, bar and much more. Winter rates. Phone OK Trucking Co. Ltd. 386-3414.

MINI MOTORHOME
1976 custom Dodge van, professionally camperized, automatic, power steering, power brakes. 595-1781.

SAVE $5,000. OWNER TRANSferred. Vanguard 5th wheeler, fully equipped at Langford Lake. 478-6892.

9 1/2' VANGUARD CAMPER, AS new, wall to wall carpets, furnace, stove, fridge, sleeps five, many extras. Asking $3,000. 642-4171.

WANTED— REASONABLE priced Motor Home, have cash and 1974 automatic pickup, for trade-in, 477-1784.

1971 PROWLER, 20', SELF-CONtained trailer, tandem axle, excellent condition, asking $4,000. Phone 478-4979.

NEW DELUXE 8' ALUMINUM canopy, lights, insulated. 1291 Garkil, 477-3562.

13' TRAVEL TRAILER, FRIDGE, stove, furnace, excellent shape, $1800. 478-8263.

15'6" ARISTOCRAT LOLINER 3 burner stove, oven, fridge. $2,000. 477-6876.

'76 EMPRESS MINI 19 1/2', sleeps 6, fully equipped; offers. 652-2914.

16' SCAMPER, TOILET, 3-BURNer stove, furnace, immaculate condition; $3,000. 385-2020.

CANOPY FOR LONG-BOX FORD $95. 7829 East Saanich Rd., Central Saanich.

PLYWOOD CANOPY FOR SHORT box, inside wheel wells. $35. 478-8263.

IMPORT CAMPER, GOOD CONdition, $1000 or nearest offer. 382-2847.

71 FORD CAMPER, BLUE, GOOD condition, good tires. 384-3485.

21' WINNEBAGO FOR SALE, IN excellent condition, 477-6972.

8' INSULATED CANOPY, FACtory built, $295. 479-8662.

CLASS A MOTORHOMES FOR rent. 479-6612.

WANTED: CAMPER, IN GOOD condition, phone 642-5030.

10' VANGUARD CAMPER.
652-2975.

MOTORHOME FOR RENT, DAY, week or month. 479-3505.

28' SKYLARK FIFTH WHEEL, many extras. 478-4562.

168 CAMPERS, TRAILERS and MOTOR HOMES

COASTLINE OPENS THE NEW YEAR
With These
Jan. Money Savers
'78 RUSTLER 20' — A very special price of $6340 on this one. $655 less than our '78 suggested list price.
'77 TRAVELAIRE 17' — One only at $4695. $930 less than our '78 list price.
'77 TRAVELMATE 14' — Great trailer for family of 4 — only $3995.
'76 BEELINE 22' — Real luxury at our economy low price of $6095.
'77 PROWLER 31' — Big enough to live in, but towable, dbl bed. Slashed to sell, only $7800.
'78 TRAVELAIRE 19' — Low profile Tandem, self-contained. A real family trailer. January priced at $6195. A $575 saving off our '78 list price.

Mini Motorhomes
'77 TRAVELAIRE 23' Deluxe — Ford Chassi complete with twin air cond., tub, eye-level oven, a real dream machine. Order yours now at only $21,000. One only.
'77 JAMBOREE 17' — Dodge gas saving, 318 eng. Built for those looking for a van but with all the features of larger Mini Motorhomes. Slashed to $13,980. One only.

Join The Happy Gang
Our Great Group of Satisfied Customers
HOURS: 10 a.m. to 5 p.m. / Mon. thru Sat.
COASTLINE TRAILER CENTRE
1621 ISLAND HWY — 478-0933
D-28-172

DOMINION MOTORS
HOME OF
—LAYTON—HOLIDAIRE trailers
—GALAXIE Campers and canopies
—KIT Campers
—CHINOOK Motor Homes
This Week's Special
70 KOUNTRY AIRE 25' Trailer with twin beds; fully self contained. Awning and air conditioned. $6195.
PARTS, ACCESSORIES
REPAIRS
HOURS OPEN
MON. to SAT., 8 A.M. to 5 P.M.
1703 BLANSHARD ST.
(Across from Hudson's Bay parking lot), Victoria, B.C., 385-5012.
Dealer Licence Number D-00448A

TENT TRAILERS
Lionels, Leisurecrafts and Lextras From $995
TRAVEL TRAILERS
—5THS
Roadrangers, Sundowners, Alio and Bolers. All sizes 13'-31'
MOTORHOMES
Winnebago and Empress good selection, trades welcome
TRUCK CAPS from 399
Propane — Accessories
Service — Sani-Station
IMPALA CAMPING WORLD
Ph. 656-5504 DL00248B
on Pat Bay Hwy. Sidney
Open 7 Days a Week

FENNELL'S
TRAILER SUPPLIES LTD.
Parts—Propane—Repairs
CANOPIES
2 styles of VAN-TOPS
Custom Building and Van Conversions
652-3941
6459 Patricia Bay Hwy.
OPEN 7 DAYS A WEEK

29' AIRSTREAM
Air conditioned, rear 4-piece bath, carpeted, all appliances and interior in excellent condition. Low mileage and good exterior for an 1966. $6,500. 642-4352.

1962 CHEV WALK-IN VAN MOtorhome, 3-way fridge, toilet, water system, furnace, well insulated, sleeps 4. 261 6-cylinder, 4-speed, many extras. $2950. Phone 478-6308.

8' OKANAGAN, FURNACE, 3-way fridge, custom drapes, deluxe boat loader, motor mount, tie downs, and extras, $2,500 firm. 385-5148.

1975 LAYTON, 22 1/2', FOR SALE. Can be seen 1455 Craigflower Road, Centennial Trailer Park, Lot 5A, (3-4), (6-7).

FOR RV VANS SEE
WILLE MOTORS Car ad in today's classified section 150 or call 382-2313.

FOR RENT: 21' WINNEBAGO motorhome. Winter rates. Available from February 12th on. 477-2704.

PLYWOOD CANOPY TO FIT Ford 8' box, $75. Heavy duty bumper suitable for camper; $125. 479-1317.

1977 GMC 3/4 TON VAN WITH factory camper unit (removable). 5,000 miles, forced to sell. Best offer. 383-8875.

'63 CITATION, 15 1/2', OVEN, ICEbox, electric brakes, and controls, mirrors, and stabilizer hitch, sleeps 6, $1095 or offers, 477-8303.

WANTED, 8 FT. CAMPER CAB over, factory made, in good condition. 478-3080.

'77 DODGE FACTORY MADE camper model, van, sleeps 4, many extras. 478-1426.

WANT SMALL MINI HOME about 20'. Rear dinette preferred. 385-0279.

1971 27' TRAVCO MOTORHOME. Loaded; sleeps 6, excellent condition; $19,000. 388-5679, 658-5811.

26' BENDIX CENTURION; SPAcious floor plan, sleeps 6, many extras, asking $19,500. Ph. 656-5841.

RENT, 19' MOTORHOME, sleeps 6. $100 week, $325 month. 5 cents KM. 478-6368.

FOR RENT: VW HIGHTOP camper, $100 weekly, 5 cents a mile. 595-4756.

1974 31 FT. 5TH WHEEL Prowler. Must sell, $6100 firm. 479-9461.

1975 31' BONA-VISTA, 5TH wheel trailer, no mileage. $8,900. 478-8586 after 5.

EQUALIZER HITCH, $50.
Ph. 479-5314.

NICE 19' TRAVEL TRAILER FOR WHAT? 474-1324.

169 MOBILE HOMES AND PARKS

PRICE SLASHED
L.A. 126 FROM $18,500 TO $16,000. 12x68, Langford. Buy Right Homes, 474-2154.

REPOSSESSION
L-127. Bank says sell so make offer on 24x52. Buy Right Homes, 474-2154.

MUST BE MOVED
But we have location for 24x52. Only $25,900. L-113. Buy Right Homes, 474-2154.

GOV'T PAYS
L-104. Commission save on 12x68. Must sell $12,800. Buy Right Homes, 474-2154.

LAST OF 77's
C-107. 14x64 Langford. Dlx. park. Buy Right Homes, 474-2154.

169 MOBILE HOMES AND PARKS

BOB'S
MOBILE HOMES
BRAND NEW!!
24x60 KNIGHT Squire
Really smart, fireplace. 2-bedrooms plus den, all appliances. Set up in our park. $36,500
24x48 BRITTANY
Fully furnished set up in our park. $29,500
AS NEW!!
12x50 set up in our park. $12,500
25 CREASE 386-3623
DL00414A

Friendly Mobile Homes
BUYING OR SELLING?
For a sincere interest in your needs call:
1-1002 Goldstream Ave. Victoria
Vic. 474-1288 Mill Bay 743-5564
24 Hours DL01635A

READ THIS
If you are tired of renting and have no down payment, you can own a beautiful Cambridge 12x52, close to shopping centres, for only $173.76 per mo. Stop to view, call Paul. Friendly Mobile Homes, 474-1288 (24 hrs.) or Mill Bay, 743-5564. DL-01635A. 1-1002 Goldstream Ave.

OPEN HOUSES
NOW ON DISPLAY
AT OUR MODERN
MOBILE HOME PARK
GOLDSTREAM MOBILE HOMES
Across from Shell on Island Hwy. near Goldstream Park
478-1751

GET AWAY FROM THE CITY rat race, forget sales commission. For sale by owner, 1971 12x60 parkwood, full furnished, beautiful ocean views 50 feet from your door step, located in Sunny Shores Resort, Sooke, asking $14,000. Phone 642-4427 after 6 p.m.

VERY SPACIOUS 3-BEDROOM home, completely set up in comfortable family park, 500' from Shawnigan Lake, furnished and all appliances. Looking for immediate sale. Will take car, truck, motorcycle as down payment on $11,000 or best. Shawnigan, 112-743-9653.

BUY MOTOR HOMES, TRAVEL trailers and mobile homes wholesale. Established dealer can save you $5,000 on motor homes and like amount on other trailers. For complete details, contact Ideal Homes, Box 1582, Orofino, Idaho 83544. 208-476-4112.

TRADES
We will accept cars, trucks, boats, trailers and R.V.'s on our large inventory of mobile homes. Friendly Mobile Homes, 474-1288 — 24 hrs or Mill Bay 743-5564. DL01635A, 1-1002 Goldstream Ave.

24X52 DOUBLE, FAMILY AND pets, pad rent $59 per month, $18,900. 12 x 52, set up, nice park, $11,250. Two doubles, on private leased lot in Langford. Robin Hood Sales and Service, 2714 Sooke Road, 478-9517. DL-00422A.

2X68 — 2-BEDROOM AND UTILity room mobile home, fully furnished and carpeted. Covered porch and sundeck with storage room, concrete walks. Set up in beautiful adult park in Parksville. Telephone 248-3408.

CASH
For well located homes ANY SIZE —LATE MODEL. Friendly Mobile Homes — 474-1288 (24 hours) or Mill Bay — 743-5564. 1-1002 Goldstream Ave. DL 01635A.

LOOK 24x48 DOUBLE WIDE Modular style. Many Quality features. See us — we're friendly. Friendly Mobile Homes 474-1288 — 24 hrs. or Mill Bay 743-5564. DL01635A. 1-1002 Goldstream Ave.

BRAND NEW, PINCORE 3,000 watt power plant, electric start, charges its own battery, can be used for Motor Homes, cabins, etc. Full price $575, save $200. 652-1562 anytime.

24' TRAILER FOR SALE. OWN your own home for only $2800. Older style mobile home has propane stove, hot water, oil space heater and an all wood interior; no plastic. Phone 478-3469.

10x50
Nice park, new carpet, ready to move in. Friendly Mobile Homes, 474-1288 (24 hrs.) or Mill Bay 743-5564. DL01635A, 1-1002 Goldstream Ave.

IN COURTENAY, 2 YEAR OLD home for sale, 12x68, 3 bedroom, includes 5 appliances, insulated aluminum skirting, 8x24 covered porch and more, excellent condition, $12,000. 338-6472.

10X50 FLEETWOOD MOBILE Home, 2 bedrooms in Fort Victoria Park, No. 2. On bus line. Firm price, buyer with cash, $7,000. Unfurnished or $8,000 furnished. 478-9345. No agents, private sale.

WANTED
Clean, well-located 2 or 3 bedrm home for eager client. Friendly Mobile Homes, 474-1288 — 24 hrs or Mill Bay 743-5564. DL01635A. 1-1002 Goldstream Ave.

OCEAN VIEW
See it to believe it! Lamplighter 3 bedrooms. Friendly Mobile Homes, 474-1288 (24 hrs.) or Mill Bay 743-5564. DL 01635A, 1-1002 Goldstream Ave.

12x48
Two bedrooms, nice home, good park. Friendly Mobile Homes, 474-1288 (24 hrs.) or Mill Bay 743-5564. DL 01635A, 1-1002 Goldstream Ave.

A STEAL
Beautiful near new 14x70 with furniture and 4 appliances. Friendly Mobile Homes 474-1288-24 hrs. or Mill Bay 743-5564. DL01635A. 1-1002 Goldstream Ave.

CLOSE TO SHOPS
Roomy 10x45 with two additions. Friendly Mobile Homes, 474-1288 (24 hrs.) or Mill Bay 743-5564. D101635A, 1-1002 Goldstream Ave.

$7900
C-120. Shopping centre 1 block. Patio doors, 1 BR. Pvt. D.R. Ideal for 1 person or couple. Buy Right Homes, 474-2154.

TERRIFIC LOCATION
Like new three bedrooms. Friendly Mobile Homes, 474-1288 (24 hrs.) or Mill Bay 743-5564. DL01635A, 1-01635A, 1-1002 Goldstream Ave.

URGENT: MOVING, MUST SELL, 3-bedroom mobile home, situated in beautiful landscaped park, any reasonable offer considered. Phone after 5 p.m., 478-0805, 656-5225.

FOR RENT; SINGLE TRAILER pad, Cobble Hill, 17 acres, privacy. Beautiful view $150 per month. W. McMartin 743-2578.

1974 MODULAR HOME, 12x60, 2 bedroom, large kitchen, skirted, mint condition, Sooke area, $12,000. 384-8291 after 5 p.m.

14' WIDE
TRIANGLE HOMES (Victoria) Lt.
D.L. 01668A 478-1774

MUST SELL 28' SKYLARK FIFTH Wheel, very nice condition, set up in park near Colwood Corners, many extras. 478-4562.

14X70 DELUXE NEW 2-BEDroom, plus 2 baths. To view call Admiral Homes Ltd., 478-6434 or 478-0034. D-01343A.

PARKWOOD 12X53, 17' LR, drapes, carpets, sundeck, storage room, $12,500. 478-0181 after 4:30 and weekends.

SOOKE AREA
Deluxe 1975 Neonex, 24 x 52. Open to any reasonable offer on $25,000. 642-5325.

3-BEDROOM, ATTRACTIVE, 24x52 mobile home, landscaped, patios, attached workshop, located in adult park. 478-3147, after 5.

12 X 68 HOMCO, 2 BATHS, front bedroom, unfurnished. 478-5636.

2 BEDROOM MOBILE HOME, patio, carports, on city bus route, 382-5974.

WEST SOOKE, BEACH ACCESS, 2,000 sq. ft., $25,100, financing available. 642-5511.

MUST SELL ANY REASONABLE offer considered, 24x62 double wide, many extras, Sooke. 642-5876.

24 X 48 3 BEDROOM MOBILE home to be moved. 478-8518.

10X55, 2-BEDROOM, EXCELLENT condition, must be moved. Phone 385-4628 after 5:30 weekdays.

175 HOTELS

NOW AVAILABLE
1204 Yates Street
Spacious accommodation near downtown. Everything supplied. Daily from $12.50 single, or $15.50 double. Weekly or monthly rates also available. Children welcome. 383-0742 or 386-2812.

JAMES BAY
Rooms to let by day, week or month. Very reasonable rates, from $25 a week. Inquiries phone 384-7151, 270 Government St.

178 SUMMER HOMES, COTTAGES, RESORTS

SKI WHISTLER
Condo's by day or week. Garo, Box 190, Whistler, 932-5385.

185 CONVALESCENT AND REST HOMES

CENTRALLY LOCATED REST-home, has semi private vacancy, no stairs, good food, T L C, 384-8631.

190 ROOM and BOARD

SPACIOUS BEDSITTING IN 2-bedroom apartment. Pool, sauna, many extras. Share facilities with one. Young man preferred. $140. 477-4748.

ROOM AND BOARD, MEN PREferred. Private rooms with private entrance. Good meals, laundry and color TV lounge. 382-4028.

ROOM AND BOARD FOR UNIversity student or working man. Comfortable and reasonable. 592-7484.

ROOM AND BOARD AVAILABLE for non-smoker, social drinker and quiet gentleman. Working or semi-retired. 388-5310.

WANTED SOMEONE FOR ROOM and board or kitchen privileges. Close to University. Phone 477-4180.

LADY PENSIONER OFFERS room and board to an older active woman. Non-smoker. 384-7370.

ROOM AND BOARD FOR WORKing man in family home. 383-3859.

193 ROOMS TO RENT

JAMES BAY INN
Rooms to let by day, week or month. Very reasonable rates, from $25 a week. Inquiries phone 384-7151, 270 Government St.

CLEAN, FRESHLY PAINTED room from $75 up, including bed, table, chair, hot plate, fridge and utilities, Vic West area, available immediately. Phone 384-5605.

LARGE FURNISHED BEDROOM, free use of entire household facilities, fireplace, colour TV, phone; $25 weekly (ladies). 385-8385 or 388-6275 pager 732 anytime.

NEAR VICTORIA GENERAL Hospital, 1029 Pakington, comfortable clean room, suit pensioner, 382-2964.

LARGE SUNNY ROOM ON farm, suit girl. $125 plus hydro. 658-8514.

ROOM IN LARGE HOUSE NEAR beach, share facilities. Eugene, 383-3528.

$80, FURNISHED, SHARE KITCHen, bath and laundry; available immediately. 385-0307.

OAK BAY, NEAR CAMOSUN College, $110 per month. 592-2715 evenings.

ROOM FOR RENT, PRIVATE entrance, close to Simpsons-Sears, one block from bus stop. 595-6059.

FURNISHED ROOM FOR RENT, bath, etc. Reasonable. 386-9332.

FURNISHED BEDROOM, $80.
385-0058.

197 HOUSEKEEPING ROOMS TO RENT

Western HOMES Ltd.
1037 Cloverdale Ave. 388-6314
PENSIONERS
FURNISHED
CLOSE TO VIC HIGH
Non-drinkers, non-smokers, 1 bedroom — $125, Bachelors — $99, includes utilities. Avail. NOW.

LIGHT HOUSEKEEPING FOR quiet young man or lady, near park, beach and town. Apply basement suite, 679 Battery St., between 4:35-7:00 p.m.

RITZ HOTEL — DOWNTOWN
Elevator service. TV Lounge. Now upgraded to latest fire prevention standards.
710 Fort St. 383-1021

ROOM AND KITCHEN, OLDER building on Fort Street, fridge and stove, loft bed, all utilities included. Share bathrooms. $110 per month. 385-3721.

FAIRFIELD. FURNISHED ROOM in fine older house, own cooking facilities, student or quiet person, $140. 383-1000.

NEAR CRAIGDARROCH CASTLE, close to town, furnished rooms, $113, $95 and $116; available Feb. 1st. 592-2265.

AVAILABLE IMMEDIATELY IN older home in vicinity of Beacon Hill Park, renting for $105 per month. Phone 477-0073 after 5 p.m.

FAIRFIELD, PLEASANT ROOM for rent in immaculate well located building; available Feb. 1st, $111. Ladies only. 382-3721.

DOWNTOWN. EVERYTHING supplied, stove, fridge. Quiet working man or active pensioner, 711 Johnson.

AVAILABLE NOW, CLOSE TO Crystal Pool and arena, share bathroom. 2310 Wark Street, 385-6237.

ATTRACTIVE CLEAN HOUSEkeeping room for rent near Gorge Hospital for working man, $98 monthly. 477-4991.

CLEAN LARGE SELF-CONtained room, for a quiet person, Fairfield area. 382-0535.

HOUSEKEEPING ROOM TO rent, suit older person, $85. 598-4219.

ONE ROOM APARTMENT, ALL utilities, $110, share bathroom, Vic West. 385-2557.

CLOSE TO TOWN. FURNISHED, call 386-1027 between 5 and 7 p.m., Monday to Fridays only.

CLEAN FURNISHED ROOM, hotplate, sink, working man, 652-1374.

AVAILABLE FOR JANUARY 15th large room in older house by Jubilee Hospital. 595-6493.

CLEAN ROOM WITH KITCHENette, quiet working lady, non smoker, $98. 931 McClure.

ATTRACTIVE ROOM, STOVE, sink, fridge, Hospital, University, gentleman. 1618 Richmond.

ROCKLAND AREA, FURNISHED room, with fridge, hotplate and fireplace, $130. 595-1858.

FURNISHTD ROOM $95. NEAR Vic High. 383-0603.

CLEAN, OWN KITCHEN, ELDERly person. 1007 Johnson.

199 HOUSEKEEPING ROOMS WANTED

NICE ROOM FOR QUIET MAN. 2311 Wark, close to town.

200 APARTMENTS TO RENT UNFURNISHED

WILDERNESS PARK CO-OP
A share purchase will qualify you for government-assisted rental rates in this attractive building. A one bedroom suite is now available. Drive by 3045 Jackson Street and then call Hugh Creighton at 388-6691.
ROBERTS INVESTMENTS LTD.

3 BEDROOM DUPLEX, WALK TO town, across from park and pool, $302, 478-7211.

TWO BEDROOM APARTMENT, fridge, stove, heat included, $200. 479-3570.

LARGE 1-BEDROOM ON FORT St., available February 1st, $202. 477-0544, 598-5367.

BRIGHT CORNER 1 BEDROOM and bachelor. Near Fernwood-Denman. 382-2902 anytime.

BACHELOR SUITE QUADRA AT Tattersal. $135. Light, heat and water included, 658-8817.

TWO BEDROOM APARTMENT, children welcome, low rent, 595-3579 or 592-9416 anytime.

MODERN TWO BEDROOM suite, $150, fridge, stove included. 385-4644, 384-7977.

200 APARTMENTS TO RENT UNFURNISHED

Rent Something Better . . .

Several luxury apartment homes are being offered for rent at STADACONA CENTRE—a unique opportunity for people who would like to rent something better.

Stadacona Centre is a luxurious multi-million dollar complex, conveniently located next to Stadacona Park at the Oak Bay Junction. 5 minutes from city centre.

—Some suites are larger and far more beautifully appointed than the average new home; some have wood-burning fireplaces.

—Every suite with rich carpets and drapes, spacious closets, outsize balconies; frost-free refrigerators, ranges with "Continuous Clean" ovens, dishwashers.

—Other features include fantastic rooftop gardens with walkways, pools, fine wood and brick everywhere.

—Indoor swimming pool, sauna, swirlpool; tudor library, tudor lounge and recreation room.

—Neighborhood shopping centre discreetly located at street level; full underground parking.

Rents:
One Bedroom from $265
Two Bedrooms from $350

OPEN FOR VIEWING — EVERYDAY

RENTAL OFFICE
1545 Pandora Ave.

Another Quality Development
By Park Pacific

Monday through Saturday
10 a.m. to 6 p.m.
Sunday
12 p.m. to 4 p.m.

Stadacona Centre 595-3132
Oak Bay Junction, corner of Fort and Pandora

BROWN BROS. on BLANSHARD
"People Helping People"

NEW THE CHARLES DICKENS

Start your New Year in a new suite. Enjoy the warmth and comfort of a bright new suite located on the Gorge waterway beside a natural park-like setting yet only a few minutes from town and major shopping areas. HW heat included.

One bedroom suite from $203.00
Two bedroom suite from $285.00

See our resident manager for a special move-in bonus. For appointment to view please call 388-6448 or Brown Bros. Agencies Ltd., 385-8771.

REALSPAN PROPERTIES LTD.
1031 VANCOUVER ST. 388-6454

FOR RENT AT LAUREL POINT

We have a few select two-bedroom units in this "One of a Kind" development. Excellent for those who would rather walk than drive. Let me show you through these lovely view suites.
JOHN F. COLWELL
388-6454 592-9828

CHILDREN WELCOME ONE SMALL PET

One Month Free Rent

Large, 2 bedroom suite. New building, 859 Carrie Street, Esquimalt. For further information please call Resident Manager, 382-8090, Office 384-9793.

GOODACRE TOWER

Now available. Three 1-bedroom apartments and 1 bachelor. Overlooking Goodacre Lake in Beacon Hill Park. This is prestige accommodation and we are interested in mature people. 385-8111 or Mr. Don Elgood 384-9020.

OVERLOOKING WEST BAY

Available now, 1-bedrooms, includes heat, cable, water. From $180. Sorry, no children or pets. Call 386-9826 between 12-8 p.m.

$128.40, BACHELOR SUITE, 735 Pandora; $150, 1-bedroom, 735 Pandora — 386-1946. $150.52, 1-bedroom, 877 Old Esquimalt Rd. — 382-5243. $170.15, 1-bedroom, 2680 Prior St. — 383-8781 or 384-5459.

WANTED

Mature couple, lease nearly new condo. 2 bedrooms, good location, $295. Owner, 384-0796.

1 AND 2 BEDROOMS, CLOSE TO Parliament, park, sea and bus line, carpet, drapes, controlled entrance, cablevision included. Quiet, mature adults only. 384-2559.

HAIDA
165 Yates, 1-bedroom, corner suite, 3rd floor, $198.88, walking distance to town, mature adults only. Phone 382-0788.

YARROWS AREA, MODERN 2-bedroom, heat, hot water, separate entrance, $235, 382-0478, 478-2570.

3150 JUTLAND
Cozy 1-bedroom suite, available immediately. Centrally located. 382-0088 or 388-6652.

FEBRUARY 1ST — BACHELOR suite in well kept building. Nice area, close to stores, etc. off-street parking. $152.83.
Montreal Trust 386-2111

200 APARTMENTS TO RENT UNFURNISHED

SEASPRAY PROPERTIES LTD./ REALTORS
1911 QUADRA ST.
386-3124
"THE APARTMENT SPECIALISTS"

WATERFRONT
WASHINGTON AND GORGE

Brand new! Superb water views from most suites. Unusual suite layouts with large balconies. Use of wood siding and large trees close by make for cozy apartments. Just minutes from downtown, this controlled entrance building has 1-bedrooms from $190.

SOMERSET PLACE
1180 FORT
(NEAR LINDEN)

Our top floor suites are unique with high vaulted ceiling providing additional natural light. This new building is on the bus route, close to schools and corner stores, yet you can walk to town with ease.

WYCHBURY MANOR
1037 WYCHBURY AVENUE

New deluxe 1-bedroom suites. This building is situated on a quiet street, just off the south end of Lampson St. School half a block away. Children welcome.

QUADRA TERRACE
902 CALEDONIA

BACH. AND 1 BEDROOMS
Heating, hot water and parking are included in rent. Building features an elevator, sauna and is in walking distance to City Centre.

TOWNVIEW APARTMENTS
946 BALMORAL AVE.

Each Bachelor suite has its own entranceway. Building features laundry room and FREE COVERED PARKING. Furnished or unfurnished units available. Pets welcome.

QUEENS COURT
1134 QUEENS

BACH. AND 1 BEDROOMS
A new building, well laid out suites, with wall-to-wall carpets, deluxe appliances and large balconies. Schools within ½ block. The building features controlled entrance, laundry room and lots of parking space. Children welcome. Rents starting at $170 for 1 bedroom.

CEDAR HILL PL. APARTMENTS
3142 CEDAR HILL RD.

A new unique elevator building in a great location for easy living. Want to play golf? It's so close. Want a balcony and planter box with your suite? Ours have them. Want a dishwasher in your kitchen? We can arrange it for you at no cost. Need a great 1-bdrm? Then call us.

NEED A RIDE TO VIEW YOUR NEW APARTMENT?

"CALL US NOW"
386-3124
AFTER HOURS PHONE:
KIM 385-8310
JOHN 385-7561

FOR A HAPPY 1978 VIEW THESE ATTRACTIVE SUITES

1—CHALET LIVING OFF FORT STREET. 1-Br. units available. Reasonable rents. Contact Mr. Smith at 595-5827.

2—LARGE 2-Br units in modern block. Children welcome. Contact resident manager re schedule of rents. Mr. Stuart, 388-9893.

3—New quality-built apartment has 1-Br suites available for quiet adults. Convenient location on View Street. Contact Mr. Townsend at 383-2637.

4—JAMES BAY — 660 NIAGARA — Studio and 1-Br suites available in quiet block. Adults only. Please call Mr. Emmons at 384-1525 between 9:00 a.m. and 2:30 p.m.

COMPLETE PROPERTY MANAGEMENT
(A Division of D. F. Hanley & Associates)

Western HOMES Ltd.
1037 Cloverdale Ave. 388-6314

INTERURBAN AND TILLICUM
Large 2-bdrm. condo., fridge and stove, washer and dryer, w-w, loads of storage, curtains. $325 per month. Available NOW.

PENSIONERS
CLOSE TO BEACON HILL PARK
$96.62
1 bdrm. — Avail. NOW

AVAILABLE NOW
One-bedroom suite in modern building, $185 per month. Walking distance to shopping and banks, close to bus. To view call Resident Manager, 383-9802.

FOR RENT 2-BEDROOM UPPER suite, fridge and stove, 3-piece bathroom, carpets, $218 per month. Available 15 January. Phone 382-1348 or 478-4671 (weekends).

2 BEDROOM BASEMENT SUITE, wall to wall carpeting, fireplace. $220 per month. 479-5965.

SIDNEY
Large 2 bedroom, children welcome, $195. 385-6718.

COMFORTABLE DOWNTOWN apartment for elderly single non-smoker, $125 month, 385-3684.

200 APARTMENTS TO RENT UNFURNISHED

BROWN BROS on BLANSHARD
"People Helping People"

PRESENTING THE PRINCE CHARLES

(215, 217, 219, 221 Gorge Road East)

This brand new development offers you a choice of four separate buildings designed for your living comfort.

Situated in the quietness of the Gorge Waterway, yet only a few minutes from town and major shopping areas. Bus stop direct to town just a short distance from your door.

Waterfront suites present a magnificent view of the Gorge waters.

Do you own a small pet? We have a special pet lease to accommodate you.

We offer you a special move-in bonus — 50 per cent off your rent for the first two months.
Bachelor suites from $160.00.
One bedroom suites from $190.00.
Two bedroom suites from $260.00.

For further information please call Brown Bros. Agencies at 385-8771.

NOW RENTING

The Princess Pembroke
1020 Pembroke St.

1 Bedrm. $160-$220
Close to stores and bus, within walking distance to town. Children welcome. No pets. Please Call Mr. Jim Brant, 382-9454.
Senior Citizens interested in rental assistance please see Mr. Brant, resident manager concerning SAFER PROGRAMME.
CHATEAU ROCKLAND APTS. LTD.

BEACON HILL PLAZA
151 St. Andrew's, 140 Douglas
Beacon and Simcoe
Across from Beautiful
Beacon Hill Park
—woodburning fireplaces
—penthouses with lofts
—private gardens with generous patios, cedar trellises, arbors
—spectacular views of ocean, mountains, harbour, parliament buildings and park
—(live in Victoria's finest apartments), close to ocean waterfront and downtown shops — across from beautiful
Beacon Hill Park
ADULT ORIENTED
BY APPOINTMENT 384-5242

FORT-PANDORA
Walking distance to town. Mature adults only. No pets or children please. 1 bedrooms from $190. 2 bedrooms from $260. 598-2394.

JUBILEE
1939 Lee Ave. behind Safeway near Hospital. One bedroom from $190. Sauna and whirlpool; 595-1210. Kilmarrock Holdings Ltd.

TOWNHOUSES
2 and 3 bedroom, close to shopping and schools, 1½ bathrooms, family room, cablevision, washer-dryer hook-up, includes stove, fridge, heat, hot water, and drapes, parking, spacious lawns, children welcome, no pets. $306.25-$372.25. 595-5313.

ON THE OCEAN
DUNSMUIR HOUSE
831 Dunsmuir Rd.
QUIET ATMOSPHERE
Adults Only
Harbour View — Spacious Suites
One Penthouse just available
Res. Mgr. 388-4943 385-7918

WEDGEWOOD TERRACE
Large 1 bedroom suites, close to downtown, no children, no pets. 384-6353.

LORD STANLEY MANOR
1350 Stanley Ave. between Fort and Pandora. One bedroom suites from $199. One bachelor $180. For appointment call 595-4128.

NO EXTRA CHARGES
Cable, heat, hydro, parking incl. Modern 1-bdrm. with new w-w carpet. By Feb. 1, $209.45 per month. "Olympic Court" on Selkirk, quiet enjoyment. Res. Mgr., 386-9043. British American Realty Ltd.

WATERFRONT
Christie Point Apts., Admirals Rd. at Craigflower, 2 bedroom apts., in park-like surroundings, no pets. This is a Bird Sanctuary. Child considered. Rent from $208. Phone 385-0644, 382-0848.

Princess Louise
Spacious 1-bedroom apartment, low rent, controlled entrance, close to town and bus, drapes, heat, hot water, cablevision and wall to wall included. 384-5320.

BACHELOR, 1022 PENDERGAST, near park, electric heat, cablevision, and parking included. Controlled entrance, adult only, no pets. Available Feb. 1st. $151.50. 382-3824.

MODERN ONE-BEDROOM apartment, ideal middleaged or older, no stairs. Reasonable, no increase, at least two years. 477-7884 or 383-5604, 7-9 a.m., 5-7 p.m. Immdiate possession.

AVAILABLE IMMEDIATELY, $177. Large 1 bedroom suite, suitable for 1 or 2 quiet elderly people, stove, fridge, washing facilities. No children or pets. Phone 598-6147.

$182. AVAILABLE IMMEDIATELY, large 1-bedroom suite, heat, drapes, cable and appliances included. 383-4880.

APARTMENT MANAGEMENT
13 suite apartment ½ mile from downtown, 658-8829.

JUBILEE AREA, NICE QUIET block, Jan. 1st, one bedroom, $195.70. 598-8346.

TOWNHOUSE
Sidney. 2½ bedrooms, available February 15th. 656-3212.

ESQUIMALT 3-BEDROOM SUITE, elevator, cable, balcony, $259. 386-2730, 479-5205.

TWO, 2 BEDROOM APARTMENTS, Fernwood and Hillside-Blanshard area, 479-2610.

LARGE 1-BEDROOM, $175, COLWOOD-Langford, 1 child, 477-2548.

1-BEDROOM, FREE RENT FOR the rest of December. $185. 385-4505.

PRIVATE ENTRANCE, 2 BLOCKS from Hudson Bay, $100 per month. 382-7441.

$166.50 — ONE BEDROOM SUITE, Heat, Cablevision, 1239 Park Terrace, Esquimalt. 385-2925.

LARGE BACHELOR SUITE, $135 per month. Available February 1st, middleaged only. 595-2480.

BRIGHT, MODERN, 2 BEDrooms, basement suite, $250 per month, utilities included. 385-2890.

AVAILABLE FEBRUARY 1ST IN older home, 1-bedroom apartment, $140. Please call 382-5776.

DALLAS RD. SEAVIEW. BEDSITting room with large kitchen. Furniture optional. 383-7292.

2-BEDROOM SUITE, $245, UTILITIES included, Langford area. 382-7390, 386-2730.

NADEN 1-2 BR VACANT
477-8096 — John — 386-3231

200 APARTMENTS TO RENT UNFURNISHED

Now Renting 984 McKenzie

"YOUR PLACE"
Bachelor and 1 and 2 Bedroom Apts.

"Your place will offer all you would expect in apt. living and more, a place to call home." An architect designed apt. set on 3 acres of woodland, each apt. is designed to offer you something different.

Wall-to-wall
Drapes
Coloured appliances
Wallpapered kitchen and bathrooms
Double glazed windows
Lighted tennis court
Underground parking
Large balconies
Mirrored closets

BACHELOR from $155
1 BEDROOM from $195
2 BEDROOM from $265

For prior information and viewing:
MR. HARRIS, 479-5688
MR. DARLING, 479-0119
AMBLEWOOD DEVELOPMENTS

WINDSOR COURT
252, 254, 258 Gorge Rd. E.

Large comfortable suites in adult apartment complex. These spacious units include heat.
For your enjoyment and recreation we offer 50-ft. heated indoor pool, swirl pool, saunas, squash court, tennis court and universal gym.
1 bedroom suites From $195
2 bedroom suites From $255
Sorry
No Children or Pets
Please Call
Resident Managers anytime
Mr. and Mrs. Hand 383-5059
Mr. and Mrs. Noad 383-0509
Mr. and Mrs. Squire 384-3363 or
Office Mon. to Fri. 9-5 or 388-4555
McArthur Park Estates

FREE HEAT
Brentwood Towers Apartments

Only a few choice 2 bedrm suites from $250 p.m. Adults only, no pets. Most suites have beautiful mountain views.

Come live in the country and have all the city conveniences. Grow your own vegs. and flowers in our on-site garden plots. Convenient shopping, transportation. Sauna, swirl pool and other amenities.

To view call Res. Mgr. 652-3437
Westgate Rlty. 388-9941

PARK PLACE
2605 Windsor Rd.
(corner of Windsor and Newport across from Windsor Park).
LUXURY
some apartments now for rent in Victoria's most prestigious building, pool, sauna, steam, swirl pool, underground parking, every conceivable appointment, open to view, 2 to 5 daily. Rents from $475 a month upwards. Inquiries 598-2411 or 598-4260 or answering service 385-0991, Greenbank Designs Div. Ltd.

MAPLEWOOD GREEN
3255 COOK ST.
Bachelor 1 and 2 bedroom available, includes swimming pool, sauna, billiards and free heat. 382-0815 or 385-0045.

HYBURY HOUSE
3868 SHELBOURNE
1 and 2 bedroom available, includes swimming poool, sauna, Jacuzzi, billiards and free heat. 477-9601.

GORDON HEAD TOWNHOUSES
Available immediately, spacious 2 and 3 bedroom, private patio, 1½ baths, finished rec room, washer and dryer, minutes from school and shopping, family oriented living. No pets. Professionally managed by Edgecombe Properties. From $305-$340. Call 477-5422.

THE HORIZONS
Available Feb. 1st, 1-bedroom suite, 4th floor, $230. 1-bedroom suite, 3rd floor, $225. Includes heat, hot water, wall-to-wall carpets, coloured appliances, drapes, cablevision and parking. Sorry no children or pets. Phone 477-9489 or apply Resident Manager, 1576 Midgard.

OCEAN AND MOUNTAIN VIEWS
Vic West, walking distance to town. 1 and 2 corner suite bedrooms, from $180. Includes heat, cable, drapes, wall to wall carpet. Sorry no children or pets. Please call, 386-9654.

2 BEDROOM APARTMENT overlooking the Gorge on Gorge Road. Carpets, drapes, fridge, stove, cable TV, heat, bus to downtown at the door, 1 block to shopping centre, middle aged or older preferred, no children or pets. Available Feb. 1st. Phone 382-4534.

REASONABLE RENT
Esquimalt 2-bedroom suites available immediately, heat, hot water, cable, carpets, balcony, controlled entrances, children welcome. No pets. 386-0939.

1 BEDROOM BASEMENT SUITE, in Esquimalt area, 1 mile from town, 1 block from buses, separate entrance, $235 includes heat, utilities, stove, fridge, and the use of washer and dryer. 1 child welcome, 384-3919.

CARLTON TERRACE APARTments, Esquimalt, 1-bedroom, $217; 1 bachelor, $157. Available February 1st, includes hydro, heat, cablevision, laundry, parking, controlled entrance, 382-9329.

AVAILABLE IMMEDIATELY
James Bay bachelor suite. View of Olympic mountains. Phone 384-2709.

CITY CENTER
Older quiet comfortable block, 1 bedroom, large bachelor, $150-$190. 598-4060 evenings only.

1 BEDROOM SUITE, WATER, heat and cablevision included. Close to town, $175-$185. 382-5888.

2-BEDROOM APARTMENT, $196 per month. Esquimalt district. 478-5691 evenings.

BASEMENT SUITE FOR RENT fridge, stove, $215. 479-0289.

200 APARTMENTS TO RENT UNFURNISHED

Sir Francis Drake
335 St. James St.
1 bedroom from $188
2 bedroom from $242
Phone Mrs. Andersom 386-0847 after 6 p.m.

350 LINDEN APTS.
350 Linden Ave.
A new building in the choice Fairfield area. We have nice suites with W-W carpet, drapes, controlled entrances, games room, etc. We have a few suites available now.
Bach—$175
2 Bedrm.—$295
Mr. Patterson — 385-0742

1022 PANDORA
Brand new and centrally located building. 5 blocks from city centre, with bright suites and large balconies, deluxe kitchens, drapes, W-W, double glazed windows, controlled entrance. Just a few choice 1-bedroom suites available from $210 a month. Underground parking. For information call:
Mr. Tremblay 384-6436

1010Mr. Tremblay 384-6436

McKENZIE MANOR
1010 McKenzie Ave.
Featuring very spacious suites with extra large kitchens. Sauna and separate billiard room. 2 bedrooms from $255, 1 bedroom from $190.
Mrs. Henderson 479-6486

CAPSTAN COURT
630 Head St.
A new building centrally located in Esquimalt. Large suites with balconies. Wall-to-wall, drapes, controlled entrance. etc.
1-bedroom from $194
See our manager
MR. McCALLEN
Phone 386-0083

ELLERY MANOR
855 ELLERY
Now available 1 and 2 bedroom suites. Children welcome, also adults only section. Close to everything in Esquimalt. Courteous Management.
1 bedroom from $200
2 bedrooms from $243
3 bedrooms from $287
Mr. and Mrs. Perkins
Managers
Phone 382-2942

Amblewood Developments

BROWN BROS. on BLANSHARD
"People Helping People"

FIRST CHOICE IN APARTMENT RENTALS

GORDREAU APTS.
129, 131, 135 Gorge Rd. E.
Enjoy the quiet of the Gorge waters while you enjoy a swim in the beautiful full size pool, or relax in the swirl pool and sauna. The suites are large with a full sized balcony. Price to rent from $190.00 for one bedrooms and from $260.00 for two bedrooms. For appointment to view please call 382-0981, 383-6436 or 383-0530. Further information call Brown Bros. Agencies Ltd. at 385-8771.

THORNWOOD MANOR
(1028 Inverness Avenue)
New, bright, clean 1-bedroom suites, priced to rent from $195. Convenient location, close to transportation.

ELLERY APTS.
837 Ellery Street
Luxurious wall-to-wall carpets blend with the extra large suites to make this your best apartment dollar value. One-bedroom suites from $175.00, two bedrooms $225.00. Children welcome. Please call resident manager 386-0045.

REDWOOD PARK
(155, 157 Gorge Rd. E.)
Start your New Year in a new suite. Redwood Park offers you a full sized swimming pool and sauna, covered parking, sundecks, available immediately, one and two bedroom suites from $220.00, $285.00, heat included.

MANCHESTER COURT
565 Manchester Road
Deluxe suites, quality appliances, dishwashers included in two-bedroom suites. Priced to rent from $275.00 for two bedrooms, $215.00 for one bedroom.
For further information call:
BROWN BROS. on BLANSHARD
385-8771 (anytime)

STOP
Looking for a new, clean building with the best rates in town? Compare us! Five minutes from town on bus route. Children welcome. Included in rent is your parking, water, and most importantly heat (saving you approx. $20.00 per mo.). Also, ask about our lease plan.

VIEW TODAY
NEED A RIDE?
We can pick you up to view.
Craigflower House
Call 384-1101, 385-0135
477-8646
TOD HACKETT
Construction Ltd.

SPACIOUS 2-BEDROOM AVAILable February 1st. $235. 658-5339.

200 APARTMENTS TO RENT UNFURNISHED

SPECIAL for SPECIAL PEOPLE
1ST MONTH BONUS

Orangewood Manor
4026 Quadra at McKenzie
2 BEDROOM SUITES
Enjoy the POOL and SAUNA THIS WINTER.
SORRY NO PETS
Manager's office 479-3223
CONCORD

Start New Year Ahead
—Brand new luxury apartments
—Large 2-bedroom suites
—Billiard room
—Only $249 includes hot water and covered parking
—Adults only, no pets
—Move in and get settled now

Pay No Rent For January
VILLA LISA
1116 Queens
RESIDENT MANAGER
SUITE 101 — PHONE 386-3646

FREE
ONE MONTH
Rent Includes Hot Water and Heating
Quiet established, near new block, 843 Craigflower. 1 and 2-bedroom suites. Adults only, no pets. Sauna and pool table, table tennis. On bus route. Close to shopping. For information call Res. manager, 385-4132; Office 384-9793.

LUXURY SUITE FOR RENT
TOP FLOOR,
2125 OAK BAY AVENUE
Elegant finishing, one block from Oak Bay Village, 1600 sq. ft., living room with fireplace, dining room, fully loaded kitchen, two bedrooms, private laundry room, one bath, one powder room, automatic door controlled underground parking. No children. Call 388-4344 daytime, 477-5606 evenings.

WATERFRONT
Seagate, 707 Esquimalt Rd., on Victoria's Harbour waterfront, with a very large indoor heated swimming pool and hydro therapy pool. Mature adults only, no pets. Available Feb. 1. Large 2-bedroom corner top floor suite, $262.50. Includes heat and cablevision. Resident Manager, 383-1731 or 388-6100. Diamond Developments Ltd.

McKENZIE WOOD
Come to quiet, extra space, security, privacy, and convenience: Bachelor $190; 1 bedrm $227; 1 bedrm and den $247; 2 bedrooms $277. Jan. 1 (covered parking $7 and $10). Dickie Agencies Ltd. 919 Fort. 382-4312 or eves 479-0444.

Near Downtown
HARTNELL HOUSE
1204 Yates
Controlled entrance, elevator, near bus, includes parking, studio bachelor suites. From $177.50 monthly. 383-0742 or 386-2812.

TREMAINE
One bedroom available $176.70. Resident caretaker. 595-3061.

BEACON HILL PARK AREA AND James Bay area. Bachelor one and two bedroom suites available. Rent from $160-$240. With guarantee of no increase for 2 years. Adults, no pets. 592-9516.

3 BDRM. $289
Ground floor suitable for small family, available immediately. Walking distance from town, 388-5736.

UPPER FORT ST. AREA
Available now or Feb. 1st, a very nice 1-bedroom suite, located in a very quiet building, renting for $177.39 per month. Please call 595-8177. Adults only, no pets.

AVAILABLE FEB. 1ST, FAIRfield, quiet, 1 bedroom suite, for mature person, near park and shopping. $130, heat, light included. Share bathroom, no pets. 1032 Oliphant St. Call evenings, 383-8385.

GORDON HEAD
Well appointed condominium, view floor facing south, 1 bedroom $250 per month. Reply Victoria Press Box 805.

UPPER FORT ST. AREA
Available Feb. 1st, a 2-bedroom, corner suite, renting for $221 per month. Clean, quiet building. Adults only, no pets. Call 595-8177.

GREAT FOR SHARING! LARGE 2 or 3 bedroom suite in character house, lovely grounds, $450 includes heat, water and cablevision, quiet rural atmosphere, 479-0438.

SUPERB AND DIFFERENT
One-bedroom apartment with large sundeck and view, Parliament Mews, $285. Call Marge Shore, 388-6349 or 4777-0141, pager 753.

1-BEDROOM SUITE, MAIN floor, fireplace, $180. All facilities included. 1160 Richardson. 477-5066. Retired person only.

VICTORIAN APT.
2111 SPRING RD.
1-BR from $160. Parent with child welcome. Res. Mgr., 383-6989.

ONE BEDROOM SUITES AVAILable, $190.88 - $201.25, heat and cablevision included. No children, no pets. Contact manager at No. 217—1300 Yates Street, 382-2845.

BACHELOR SUITE, BEDROOM, kitchen, liv.-din. room combination, 3-piece bath, private entrance, all utilities included. $175. Before 4, 386-1082; after 4, 477-5056.

1 BEDROOM VERY COZY AND convenient, heat hot water and garage included. $140. Quiet, mature person only, no pets. Available now. 385-8557.

885 OLD ESQUIMALT RD. APTS. 2 bedroom beautiful corner suite with 2 balconies, only $230. Adults, no pets. 477-7026, 383-0888.

BACHELOR SUITE FOR RENT. Good area. Inclusive of heat, parking and cablevision. $159 a month. Phone 592-7283 evenings.

$186. DELUXE LARGE ONE bedroom suite, heat, cable, drapes included. 383-4880.

BEAUTIFUL WATERFRONT, 1- and 2-bedrooms, bachelor. Utilities included. 384-1001, after 3.

APT. TO RENT, 1 BEDROOM, close to Naden. Phone anytime after 6, 479-1194.

SPENCER CASTLE
Deluxe with view, 1300 sq. ft., 2 bedrooms, 2 complete baths, washer, dryer, pool. 384-4013, 386-3816.

BEACON HILL PARK — HAYwood Ave. 1 bedroom suite, working lady preferred, $175. 382-8947.

QUIET ONE BEDROOM, POOL, tennis courts, one small pet OK. Lampson St. 383-5641.

SMALL ONE BEDROOM UTILIties included, Johnson Street, $175. 382-5537.

200 APARTMENTS TO RENT UNFURNISHED

GARDEN CITY PROPERTY MANAGEMENT LTD.

791 PANDORA
City centre, cosy bachelor suite. New carpets, newly painted. $135. 384-1449.

611 ADMIRALS
Get the most for your dollar. New drapes, 1 and 2 bedroom suites from $175. Heat and cablevision included. 382-6512.

831 ELLERY
Low rent, $198 up. Bright newly painted 2 bedrm suites. Close to schools. Children welcome. 383-7307, 477-8292 or 388-5194.

223 HAMPTON
Cosy 3 bedrm, clean older home, fireplace, basement, $320.

901 - 640 BROADWAY
Modern 3-bedrm. townhouse, fireplace, playgrounds. Children and small pet welcome. $350.

DINGLEY DELL
Modern, clean 2-bedrm. condo. Fridge and stove. $350.

1360 ESQUIMALT
Beautiful deluxe 3-bedrm. condo. Fridge, stove, washer, dryer, fireplace. Available immediately. $375.

WEST BAY TERRACE ESQUIMALT
Comfortable 2-bedrm. 4-plex for a small family. Available immediately. Children and pets welcome. $209 per mo. 384-1282.

2409-B VANCOUVER
2 cozy 2-bedrm. basement suites. Available immediately.

New 3-bedroom, 2-bathroom duplex by Saxe Point, Esquimalt. Fireplace, appliances. Available immediately. $395.

742 LAMPSON-ESQUIMALT
Rent reasonable. 2-bedrm. suite in modern apartment. Swimming pool. 384-3686.

1226 JOHNSON
Modern new 1 and 2 bedrm? suites, centrally located. Children and small pets welcome. 384-0132.

920 HILLSIDE
Quiet, clean 1-bedrm. apts. available January 1st, $189. 383-1447.

1324 JOHNSON
Upper duplex, 2-bedrm. character suite, stove and fridge.
Ste. 202-920 Hillside, 388-5194

SEASPRAY PROPERTIES LTD./ REALTORS
1911 QUADRA ST.
386-3124
"THE APARTMENT SPECIALISTS"

BACHELOR
$160 — 1015 KINGS

1 BEDROOMS
$170 — 1253 ESQUIMALT
$195 — 925 ESQUIMALT
$190 — 790 DOMINION
$215 — 1147 VIEW ST.
$205 — 1368 PANDORA AVE.

2 BEDROOMS
$245 — 2549 DOWLER PL.
$270 — 1368 PANDORA AVE.
$250 — 790 DOMINION

NEED A RIDE TO VIEW YOUR NEW APARTMENT?

"CALL US NOW"
386-3124
AFTER HOURS PHONE:
KIM 385-8310
JOHN 385-7561

NOW AVAILABLE
LARGE AND COMFORTABLE
2 and 3-Br suites where children are welcome. Contact resident manager re reasonable rents, Mrs. Swanbeck at 383-6995.
COMPLETE PROPERTY MANAGEMENT
(A Division of D. F. Hanley & Associates)

Now Renting
Open to View
SAT. 2-4 P.M.
1255 VERDIER
BRENTWOOD BAY — NEW 1- and 2-bdrm suites. Gold Moffat appliances. $190 up. Close to Marina and Brentwood Shopping Centre. Call Audrey anytime. 388-4455.
CENTURY 21 J. D. BOSDET LTD.

Waterfront Suites Reasonable Rent
Located on a quiet dead-end road. Features indoor pool, sauna, some covered parking. Heat and cablevision included in rent. Sorry, no pets. One 3-bedroom suite and several 1 and 2-bedroom suites available. Call resident manager, 385-4022, or Realspan Properties Ltd., 388-6454.

AQUARIUS APARTMENTS
James Bay area, to rent, clean modern suites, wall-to-wall carpets, drapes, range, fridge and cablevision, mature persons only, no children or pets. Immediately, bachelor suite, $165, 2-bedroom suite, $270. January 15th, 1-bedroom suite, $190, February 1st, 1-bedroom, $200, 2-bedroom, $265. Phone 384-7627 or 595-6978 evenings.

OAK BAY MANSION
3-bedroom apartment in one of Oak Bay's magnificent homes, 5 fireplaces, 1½ baths, original wood panelling and fixtures, situated on a secluded treed acre 1 block to sea. $525 includes heat, utilities, free cablevision and laundry. 598-7691.

Available now or Feb. 1st
1-bedroom apartments, very clean, on transportation and opposite Shopping Centre. Rents range from $165 to $190 per month. Very quiet building. Please phone 382-0626. Adults only, no pets.

EXECUTIVE TOWNHOUSE, Rockland area, luxury 3-bedroom, featuring brick fireplace, 3 baths, self-cleaning range, 19-cu.-in. frost-free fridge, washer and dryer, garburator, built-in vacuum system, dishwasher. $550 per month. Phone 385-8714 to view.

WE HAVE THE UPPER FLOOR of a lovely colonial style home for rent. It includes 2 bedrooms, dining room, large living room. Appliances and heat included, on a large treed lot. Children Welcome. $310. 388-4555, 383-6141. Chateau Rockland.

DELUXE, BRIGHT 1-BEDROOM, corner suite on main floor, in clean quiet, modern block, close to town and Parliament Buildings, quiet mature adults only, sorry no children or pets, owner-manager, available February 1st, $204 month, 477-6448.

NEAR CITY CENTRE, 1 SMALL one bedroom corner apartment, adults only, will pay local move plus half of first two months rent, rent $210 per month. 382-0652.

BACHELOR AND 1 BEDROOM apt. for rent, recently renovated in older house, James Bay, after 5 p.m. 384-8774.

FOR RENT UNFURNISHED 2-bedroom apartment. 1208 Rockland. Dave Grant 383-4307, 382-7863.

200 APARTMENTS TO RENT UNFURNISHED

We have just the apartment or townhouse you are looking for. Our buildings are located throughout the city and here are a few of them. Phone or visit.

F. W. STAPLES
Suite 2 — 428 Niagara St.

We Are Available
388-4243
Office Hours
Mon. & Tues., 9-5
Wed. to Fri., 9-7
Sat., 11-5
Sun., 1-5
After Hours Phone
Kris or Jack
383-8324
Laurie 595-2306
Frank 477-9177
Patti 388-4243

JAMES BAY APARTMENTS
Attractive bachelors and one-BR suites, fully equipped with drapes, appliances and wall-to-wall carpets and a controlled entrance. The bachelors have a built-in foldaway bed so no longer do you have to look at your bed at all times. Don't miss these.

JAMES BAY TOWNHOUSES
One block from the oceanfront and 3 blocks from lovely Beacon Hill Park, yet only a few minutes from centre of town. Lovely 2 BR two-storey townhouses fully equipped. You even have your own enclosed patio with shrubs. There are two models to choose from. So come visit our display suite.

INVERNESS MANOR
960 Inverness
Open For Viewing
SAT. - SUN. 1-5
Deluxe new one- and two-bedroom apartments at reasonable rents. Located on a quiet residential street offering tremendous views over the city. Just a few blocks from the Mayfair shopping centre and one block from major bus route.
These ertra large apartments are equipped with deluxe appliances, quality wall-to-wall carpeting with color co-ordinated drapes and even covered parking. A must-see building in a park-like setting.

WHITECAP MANOR
343 Simcoe
Another brand new apartment building on a very quiet street only 2 blocks from the James Bay shopping mall. Large, bright bachelors and one-BR suites with deluxe kitchens and large balconies. Some of the suites even have ocean views. Other features of this building are a live-in caretaker elevator, controlled entrances, deluxe appliances, all drapes and quality wall-to-wall carpets plus underground parking.

THE DONNEGAL
2533 Dowler Place
New large one-and two-bedroom apts., just a few minutes from the centre of town. Quality appliances, drapes and carpeting are featured in this controlled entrance, elevator building. A super convenient place to live.

PRINCE ALBERT MANOR
1025 Kings Road
Bach., 1-bedroom. This new building has LARGE suites with wall-to-wall carpeting, good closet space, drapes, controlled entrance and elevator. Seconds away from store and buses and is located on a quiet street.

THE TREE HOUSE
1229 Pandora
A brand new, unusually designed apt. building has just been opened. The suites, bachelors and one-BR. are far from the normal apartments. The builder should really win some type of an award for the basic design of the building and the most attractive floor plans and the color co-ordination inside the suites themselves. Only 6 blocks from the centre of the city and so close to all other necessary amenities. A must see building.

QUEENSTON MANOR
1017 Queens
There are only a few bachelor units left in this new elevator building so hurry. These large suites have all drapes, appliances and quality wall-to-wall carpets and also a real helpful live-in manager. Even the parking is included in the reasonable rent. You can't afford not to visit this building.

DUNDAS MANOR
404 Dundas
A quiet building in a quiet area. Large one-bedroom apartments and from your balcony see the Inner Harbor. This elevator, controlled entrance building is just minutes from downtown and all shopping.
AND WE HAVE OTHER BUILDINGS. CALL US
388-4243

200 APARTMENTS TO RENT UNFURNISHED

OCEAN VILLAGE

WATERFRONT
LET'S TALK VALUE!
NOW READY

THE OFFER
Beautiful, brand new, well appointed one and 2 Br. suites, 2 bedroom townhouses and 3 bedroom estate units on the waterfront!

THE FEATURES
Frostfree fridge
Stove
Dishwasher
Wall to wall carpeting
Drapes
Built in vacuum
Water massage
Soundproof construction
Recreation lounge and more

THE LOCATION
On Kaltasen Road in Sooke overlooking the lovely Sooke Basin, about a half hour west of Victoria on Sooke Rd. Secluded but not too far from Victoria bus service 4 times daily to and from Victoria.

THE COST
Best news of all — suites start at
ONLY $175 per month!

YOUR BONUS!
We will pay your moving costs up to $150 and also invite you to our gala housewarming party to be held later in the year. Call now for an appointment to view. 24 hour telephone service 642-5254.

OCEAN VILLAGE
Kaltasin Rd., Sooke, B.C.
OPEN HOUSE
10-3 WEEKDAYS
12-5 WEEKENDS

HILLSIDE AREA
Between Cook-Quadra
Available now or Feb. 1st, a lovely 1-bedroom suite, renting for $185 per month. For further details call 386-0112. Adults only. No pets.

THE SENTINEL
For that better apartment phone 385-1249, 1- and 2-bedroom suites available in Esquimalt.
1 Bachelor $159
1 Bedroom $180
2 Bedroom $240
This includes fridge, stove, drapes, carpet, cablevision. On bus stop, Vic West. 478-0225 or 384-6383.

ONE MONTH'S FREE RENT !!!
New building — 1 bdrm. suite, $ 00. Close to everything. 909 Market. Call Mgr., Mrs. Kenny at 383-7139 or Western Homes Ltd. Avail. now. Western Homes Ltd., 388-6314.

ELDON PLACE
Now offering $100 moving bonus. Bachelor, one, two and three bedroom suites, heated pool, swirl pool, sauna, dry sauna, hobby room and games room, cablevision included, on bus route, 7 minutes from downtown. Call us, 383-0667, 386-0614.

BEACON HILL PARK AREA
2 bedroom basement suite in older home, all carpeted, near Cook St. Stove, fridge, heat and light included in rent of $175 per month. Phone after 5 p.m. 477-0073. Adults only, no pets please.

AVAILABLE NOW
3½ rms. (1 bedrm.) apt. (no steps) with rugs, drapes, electric fridge and range, heat, hot water, cable, parking, $189. Washers and dryers available. Dickie Agencies, 382-4312 or 382-1140.

MUST BE SEEN TO APPRECIATE, modern quiet, 1-bedroom, wall-to-wall shag, drapes, balcony, close to everything, near Woodwards, on bus line, $184.50, February 1st, mature adult. 383-8774, 382-1234.

$220
Large 2-bedroom, small block. 741 Admirals Rd. Heat, parking included. Child welcome. 385-0795 or 383-3110.

CATHERINE COURT
992 Gorge Rd. West
Available Feb. 1st. One and Two bedroom suites, second floor older quiet block; suit elderly folk. No pets. Ph. 479-6761.

COUNTRY LIVING
Two bedrooms with fireplace, on beach. Available soon. For appointment, Ph. 479-8807.

1 LARGE BEDROOM APT. FOR rent, including sauna, swimming pool, rec. room, workshop, parking, double balcony, $210. 388-4226, 477-7337.

ESQUIMALT
Two bedroom and one bedroom, good view, children welcome, handy for Naden or Yarrows, 385-4832, 385-1047.

AVAILABLE FEBRUARY 1ST, one-bedroom apartment $160 includes heat and cable, no children or pets. 384-7924.

SUITES FOR RENT IMMEDIately in Colwood, one bedroom, $190, two-bedroom, $245. Children and pets welcome, 474-2976.

CLEAN ONE BEDROOM APARTment, $165. 1322 Broad Street. Not suitable for children or pets. 386-3928.

MAGNIFICENT VIEWS, CITY water, and mountains, two bedroom deluxe apartment near downtown, $263. 388-7487.

NEW AND ATTRACTIVE APARTment building, close to schools, town and buses, for more information call 595-4152. After 4:30 p.m.

BEHIND PARLIAMENT BUILDings, 1 and 2 bedrooms, bachelor. Reasonable rent, utilities included. 592-7678 or 382-5772.

WOOLCO AREA — 1½ BEDROOM suite, non-smokers, consider one child, $255 includes heat and hydro. Ph. 385-0719.

OAK BAY, LARGE APT. FOR rent, 2 bedrooms, fireplace, $365 monthly. Phone 595-4011 between 1 and 6 p.m.

STUDIO SUITE, SEPARATE ENtrance, parking, utilities included, $150. After 6 p.m., 478-8155.

200 APARTMENTS TO RENT UNFURNISHED

P. R. BROWN & SONS LTD. RENTALS

BACHELOR
$150.00 Macaulay East 948 Esquimalt Rd. 385-8967
$162.38 Oakview Manor 3420 Quadra 386-6451

ONE BEDROOM
$172.42 Carolwood 1381 Pandora 595-5817
$177.00 Central Manor 1230 Fort St. 385-3435
$180.00 Royal Inglewood 2100 Richmond 595-2180
$184.48 Cherry Blssom Crt. 310 St. James St. 385-2501
$184.55 Oakview Manor 3420 Quadra 386-6451
$185.00 Verinda Manor 2639 Fifth St. 383-6364
$195.00 Macaulay East 948 Esquimalt 385-8967
$195.00 Macaulay North 980 Wordsley 382-5622

TWO BEDROOM
$217.72 Townside Manor 975 Balmoral 384-0307
$255.00 E. G. Prior 2622 Prior St. 386-7922
$255.00 Verinda Manor 2639 Fifth 383-6364

All apt. rentals include heat — some also include parking — cablevision — pool — sauna.

TOWN HOUSE
$290.00 Two Bedroom — parking included 724 Sea Terrace 385-3435
$325.00 Three Bedroom — parking included 724 Sea Terrace 385-3435

P. R. BROWN & SONS LTD.
762 Fort Street 385-3435

"CLASS!" "Class!" "CLASS!"

2-bedroom luxury condominiums for rent or lease with or without option to buy. Fantastic concept of living, harbor views, club room, hobby room, controlled underground parking. Over 1,200 sq. ft.; 2 full bathrooms and ensuite W and D. Flexible terms.
Phone: 477-7284, 24 hrs.
GEORGE HESS
D. F. Hanley and Associates Ltd.

WASHINGTON CO-OPERATIVE
(An Adult-Oriented Building)
A share purchase will qualify you for government assisted rental rates in this attractive building. Three 1 bedroom and two bedroom suites are available now. Your small pet would be welcome. For further information call Hugh Creighton at 388-6691.
ROBERTS INVESTMENTS LTD.

COMPETITIVE RENTS
MACAULAY EAST APTS.
948 ESQUIMALT RD.
385-8967
Immediate Occupancy — Large one bdrm. stes. From $190.00 — Heat, Parking, Cable TV included. Swimming pool — Sauna — Billiards.
P. R. BROWN AND SONS LTD.
762 Fort Street 385-3435

VISTA ROYALE
1345 Pandora Street
382-3616
Feb. 1st, 2-bdrm., $249, $280, $298, includes heat, hot water, cable, drapes, shag, colored appliances. Large balcony, swirl, sauna, parking, elevator, controlled entrance, near bus and shopping, mature adults, teenager accepted, no pets.

HILLSIDE AT CEDAR HILL
Bachelor suites. Parking, cablevision and heat included. Available immediately.
JACK MEARS
OAK BAY REALTY LTD.
RENTAL DEPARTMENT
598-3321

NORTH HILL
971 MARKET ST.
1 bedroom available, $178. Resident caretaker. 386-7325.

James Bay
Walk to sea, shopping and Beacon Hill. Quiet, adult block. 520 Rithet.
Bachelor $164
1 bedroom $188
2 bedroom $239
References. Phone 385-7490 after 5 p.m.

ROOM AT THE TOP
22nd floor corner 1-bedroom, great view of city and harbour. Sell the car — walking distance to town and park. 382-2430 or 479-9574.

SOOKE
1 bdrm unfurnished apt. Includes fridge and stove. $175 pm; furnished $205 pm. SOOKE REALTY LTD. 642-5426.

WHYTECREST APTS.
Oak Bay, February 1st, modern, spacious 2-bedroom suite, 1½ baths, covered parking, cable, laundry, quiet adults only. $225. 592-3298.

FAIRFIELD
Excellent location, roomy 2 bedroom on nice street, close to buses, shopping, $275 plus utilities. 598-6014 or 385-9695.

ROOM AND KITCHEN, OLDER building on Fort Street, fridge and stove, loft bed, all utilities included. Share bathrooms. $110 per month. 385-3721.

JAMES BAY
Large deluxe one bedroom, $212. Two bedroom, $272. Corner apartments. Small pet welcome. Resident manager 383-2117.

AVAILABLE FEBRUARY 1ST — Bachelor suite $139.50 in well kept building, nice area, close to stores, etc. Off-street parking. Montreal Trust 386-2111.

CLOSE TO YARROWS
2 bedroom, cable and parking. Large 3 bedroom, cable, parking, 1½ baths. Children welcome. 384-7392, 382-5932.

STADACONA PARK
1-bedroom suite in older home. Fridge, stove, washer, dryer, attached sunporch, $210 a month. For more details 385-1674.

BACHELOR SUITE, AVAILABLE February 1, heat, water, cable and parking supplied, Craigdarroch Castle, $133. 386-6896.

LARGE 1 BEDROOM, WITH study area, Fairfield, hardwood floors, rent, $166.25, (includes cable). Available Jan. 23rd. 382-8548.

SMALL QUIET BUILDING JUBILEE area. Bachelor suite for February 1st. Rent $145.56 monthly. Montreal Trust 386-2111

RENT REDUCED, 2 BEDROOM condominium, University area, full facilities. Phone 477-0295 or 383-6776 after 6 p.m.

2 BEDROOM, HOT WATER heat, Wark and Bay St., $236. Children welcome. 384-4013, 385-9510.

VIC WEST, 1-BEDROOM AND bachelor suite, cable, heat, sauna and parking free, quiet block. 386-7245.

1-BEDROOM SUITE IN MODERN apartment building, close to parliament buildings, $170 per month. Available March 1st. 382-1508.

1-BEDROOM ON HARRISON Street, top floor, adults. $190, includes heat, water and cablevision. 595-4126.

AVAILABLE IMMEDIATELY. One bedroom apartment, 404 Linden, $175. Phone between 5 and 10, 382-1493.

SOUTH OAK BAY, NEW ONE bedroom suite in house, very near beach. $190 includes utilities. Available Feb. 1st. 592-3484.

201 APARTMENTS TO RENT FURNISHED

FAIRFIELD TRIPLEX, LARGE self-contained bachelor suite, adults only, no pets. $175 plus electricity. 642-3455.

ESQUIMALT
Two-room basement suite, self-contained, no smokers please. 382-5710.

FAIRFIELD, 3 FURNISHED rooms, all utilities, quiet working lady. $110. 383-2614.

FAIRFIELD BY THE SEA BACHelor. TV lounge, utilities included. $125. 598-5537.

BEACON HILL — CHARACTER studio, furnished, sunny, quiet, everything. 592-7606, evenings.

FULLY CONTAINED 3-ROOM suite, 1312 Government St. Apply 10-5.

EDGEWATER MOTEL, CLEAN, warm one-bedroom from $165 month. 478-4212.

COZY COTTAGE WITH FIREplace and carport. No pets. Mala Bungalows. 478-3011.

VIEW ROYAL. FURNISHED 2-bedroom cottage, $240 includes all utilities. Adults. 479-8112.

201 APARTMENTS TO RENT FURNISHED

NEW
Near Downtown
Includes dishes, linen, color TV, radio, underground parking, elevator. Near bus, no steps, studio bachelor suite, $85 weekly or $250-$260 monthly. 1 bedroom suite, $325 per month. 2 bedroom suite, $405 per month. Hartnell House, 1204 Yates.
383-0742 or 386-2812

MONTHLY WEEKLY DAILY
Adjacent to Parliament Buildings and inner Harbour. Fully furnished 1-bedroom suites, color TV, linen, dishes, all utilities, use of sauna, indoor pool, games room, coin laundry.
ROYAL SCOT INN
425 QUEBEC ST. 385-3543
OCEAN PROPERTY MANAGEMENT

Craigflower Motel
On Gorge Waterway, offers deluxe bachelor and 1-bedroom suites at special winter rates. All the comforts of home. Completely furnished with maid service and laundromat on premises. Call 388-7861.

THE SAVOY
$450.00 per month. Lovely fully furnished 1-bedroom suite available. Feb. 1st.
JACK MEARS
OAK BAY REALTY LTD.
RENTAL DEPARTMENT
598-3321

DELUXE BACHELOR APARTMENT, BEACON HILL, NEAR THE SEA, FULLY CARPETED, TASTEFULLY FURNISHED INCLUDING TV, CLOSE TO BUS, MAID SERVICE AVAILABLE. NO CHILDREN OR PET, NO RENT INCREASE FOR 1 YEAR — $235. PHONE 383-3824.

FAIRFIELD
Large immaculate light housekeeping unit, consisting of bedsitting room, plus separate kitchen, an ideal singles accommodation. $150 per month, utilities included. No children or pets please. 652-3627 after 6 p.m.

DE LUXE ACCOMMODATION. Furnished bachelor and 1-bedroom suites. Colored TV, dining room, laundry, indoor pool, hydro pool, saunas, lounge, maid service answering service. No pets. Canterbury Inn, 310 Gorge Road. Phone 382-2151.

DE LUXE ACCOMMODATION. Furnished bachelor and 1 bedroom suites. Maid service, answering service. Indoor heated pool, cocktail lounge, saunas, coffee shop, dining room, laundry, colored cable TV. "No pets." Coachman Inn, 229 Gorge Rd. E. Phone 388-6611.

SUPER POOL, SAUNA AND swirl pool. 1-bedroom suites by week or month, colour cable TV, phone, fully equipped kitchen, maid service weekly, view balcony, laundromat and elevator. No pets. Oxford Castle Inn, 133 Gorge Rd. East. Phone 388-6431.

DELUXE SELF-CONTAINED rooms, double, queen size beds, kitchen, fully equipped with bath, shower. Low daily, weekly, monthly rates. Daffodil Inn, 680 Garbally, behind Firestone Store. 386-8351.

QUIET WELL APPOINTED 1-bedroom and bachelor suites by week or month. Kitchen, queen bed, colour cable TV, phone, maid service. No pets. Friendship Inn, 39 Gorge Road East. 386-8335.

BACHELOR SUITE, FULLY FURnished, bedroom, kitchen, liv.-din. room combination, 3-piece bath, private entrance, all utilities included, $175. Before 4, 386-1082. After 4, 477-5056.

JUBILEE HOSPITAL AREA, ON bus route and across from shopping. Fully furnished, including linen and kitchenware. One bedroom $230. Bachelor $210. Adults, no pets. 592-9516.

SMALL MOBILE HOME, SUITable one person, fully equipped, TV, phone, daily maid service, Colwood area. $55 per week. 474-2141.

FAIRFIELD
Two blocks to ocean and Beacon Hill, one bedroom suite, single person preferred, no pets, $175. 658-5133.

ROSS BAY — 1-BEDROOM FURnished suite, w-w. Heat and cablevision included. Suit single person. Available Feb. 1st., $175. Sorry no pets. 595-2426.

BEACON HILL PARK, NEW bachelor, fantastic views. Quiet, excellent management and security. Pool, sauna, etc. Inclusive, available now. 385-7841.

ESTRELLA MOTEL NOW under new management, weekly rates available. For information phone 384-5122 or see us at 360 Gorge Rd.

MICHELANGELO APARTMENTS 1158 Yates, $187.50. Studio—bachelor. Close to town. Everything supplied. Includes parking. 383-0742 or 386-2812.

TOWNHOUSE, WATERFRONT, May only. Garden. Includes everything. Quiet, mature adults only. $300. 384-0191.

2 ROOM FURNISHED SUITE with bathroom and kitchen, fridge, stove, all utilities included, $199. Suit one person. 382-4027.

DUTCHMAN INN
2828 ROCK BAY AVE.
Deluxe bachelor and 1 bedroom suites. 386-7557.

OAK BAY VILLAGE, FULLY furnished one bedroom apartment, top floor, view, elevator, cablevision. 598-1045 after 5 p.m.

THUNDERBIRD MOTEL, ENtrance Beacon Hill Park, near downtown, reasonable off-season rates. 384-0632.

QUEEN VICTORIA INN, PARLIAment Building area, weekly and monthly rates. Indoor pool and sauna. Day or night. 386-1312.

OAK BAY BORDER, LARGE one bedroom suite, next to city park. All utilities paid. 595-0765.

202 APARTMENT FURNITURE TO RENT

MAIS
FURNITURE and APPLIANCES
RENT
COLOR or BLACK-WHITE TV'S
FURNITURE—APPLIANCES
MICROWAVE OVEN
at PENNIES per DAY
1821 COOK
385-2435

STANDARD FURNITURE
Three Rooms from $40 per month
Immediate Delivery
382-5111

MONTH TO MONTH
Piece or Group
CAMOSUN FURNITURE RENTAL
942 Fort St. 383-3655

203 APARTMENTS WANTED

RESPONSIBLT YOUNG WORKing man, 26, wants bright self-contained suite where some noise can be made occasionally without disturbing others. Prefer woody surroundings and-or to be near with ocean. For March 1st. References. 595-1188, 6-8 p.m.

TWO RESPONSIBLE PEOPLE seek self-contained unfurnished Cordova cottage or attic suite in quiet character home, $200, for Feb. 1st. 598-4756 after 6, please.

RESPONSIBLE WORKING GIRL, non-smoker, requires one-bedroom suite in Royal Oak area. Reasonable. Call Suzanne, 477-2283.

RESPONSIBLE 27 YR. OLD WITH cat seeks centrally located one bedroom or bachelor. References available. 382-5019, or 479-5766.

FURNISHED APARTMENT wanted for the 20th of January, close to town, approximately $225 a month, 383-8026.

204 SHARED ACCOMMODATIONS

WANTED: GIRL WHO ENJOYS fresh air, gardens and animals, to share 10 acre country home. Call Mary 479-6075.

PEACEFUL LADY, COUNTRY living, wood stove, fireplace, one child O.K. 658-8514.

204 SHARED ACCOMMODATIONS

GRAD STUDENT WORKING person want 3rd person to share house. Male or female but student preferred. 1 bedroom for your exclusive use, share rest of house. 1100 per month plus utilities. 383-1979. Ask for John.

WANTED PARENT AND CHILD to share house, 3-bedrooms, large dining room, living room, sunporch, sundeck, 2 fireplaces, Yates and Fort St. area. Half the rent, $187.50 plus utilities. Phone Anne after 5, 595-7795.

SENIOR LADY WILL SHARE pleasant home with mature lady in good health, wishing room, board, some remuneration in return for light duties and companionship, near town. 592-2159.

YOUNG MALE WORKING PERson, or University student, to share elegant Victorian home, with owner, meal and laundry provided, $300 per month. References required. 388-4243.

CARPETED BEDROOM, FIREplace, large kitchen, available to quiet non-smoker for just $100 and share utilities. 479-6015, after 5 p.m.

WANTED, PERSON TO SHARE 2-bedroom furnished house in Esquimalt. $150, includes utilities. 383-2785.

WANTED: MATURE WORKING person to share 2-bedroom home, in pleasant quiet area. $150. Victoria Press, Box 796.

UNIVERSITY STUDENT, SHARE 2 bedroom condominium, non-smoker, vegetarian. Inquire. Phone 382-6861.

LADIES, LIVING ALONE? Share my 3-bedroom deluxe townhouse, Quadra-McKenzie, $150 inclusive. 479-0588, 479-6894.

NICE 3 BEDROOM, FIREPLACE, for 1 more, Fairfield, $110, around 6, 385-7594.

FEMALE WANTED TO SHARE beautiful older home in Fairfield. Own bedroom; $100. Ph. 388-5119.

GIRL TO SHARE 3 BEDROOM house. Own bedroom. James Bay area. $90. Ph. 383-2149, after 6.

LADY TO SHARE FURNISHED apartment; Gorge, with lady. 383-0689, mornings.

3-BEDROOM HOUSE, 3 PEOPLE, close to Sidney, utilities included. $150 per month. 656-7032.

SUBLET — THIRD PERSON, quiet communial house, Fairfield, $125 month. 385-8896.

206 DUPLEXES TO RENT

Western HOMES Ltd.
1037 Cloverdale Ave. 388-6314

COLWOOD 4-PLEX
LARGE 2-bdrm. lower, w-w fr. & st. $325
LARGE 3-bdrm. upper, w-w, fr. & st., newly decorated $350
Avail. FEB. 1st. Includes heat & water.

UNIVERSITY AREA
PRIVATE
AVAILABLE JAN. 15, 1978
3500 sq. ft. half-duplex for sale or rent. 3 bedrooms, 3½ baths, formal living with fireplace and dining rooms, drapes, all utilities. Strata titled. Sorry, no young children.
VERY QUIET
477-2581

CAREY-GLANFORD, TWO BEDrooms, spacious kitchen, large closets, wall-to-wall, stove, fridge, washer, dryer, heat, and all utilities included. Upper suite with sundeck, $350. Lower suite, $330, one child, no pets, 479-8414 and 383-1304.

ONE-BEDROOM LOWER SUITE, spacious living room and kitchen, large closets, wall-to-wall, stove, fridge, washer, dryer, heat, and all utilities included. Carey-Glanford area. No pets, $275. 479-8414 or 383-1304.

OLDER CHARACTER DUPLEX, inside completely remodelled, two bedrooms, living, dining room and kitchen, part basement. Nice lot. Close to Simpsons-Sears. Washer and dryer negotiable. $280. 386-7051.

FOR RENT — New 2 bdrm. townhouse in James Bay and only 2 blks from Legislative bldgs. Rent of $395. includes stove, fridge and drapes throughout. Ph. Jim Webber 382-7276 Town & Country Realty Ltd.

LANGFORD — 2884 JACKLIN RD. 6-year-old large duplex, 3-bedroom and 1-bedroom, $295 and $185. Wall-to-wall carpeting, newly decorated. 478-5966, 112-438-8569 collect.

UPPER DUPLEX; 2 BEDROOM, spacious living room; washer dryer, enclosed yard, includes all utilities. Children and pets welcome; $350. per month. Ph. 386-1082, 477-5056.

MODERN 2-BEDROOM UNIT, large living room with dining area, wall to wall carpet, fridge and stove included, $295 per month. References please. Call 592-1961.

2 OR 3 BEDROOM, WALKING distance to town, close to swimming pool and school. Large fenced backyard. $300. Small pet and children OK. 595-2153.

SPACIOUS TWO-BEDROOM, main floor suite, with basement and garage, centrally located, two fireplaces, oak floors, available immediately, $350. 477-0171, 595-1671 after 6 p.m.

SIDE-BY-SIDE DUPLEX, AT 3068 Tillicum, 2 bedrooms, full basement, hardwood floor, fireplace, stove, fridge included, $250 per month. Available Feb. 1st. 592-4758.

SIDNEY, THREE-BEDROOM, 1½ bathrooms, wall-to-wall carpet range and fridge, redecorated, available January 1st, $300 monthly. 656-2040.

SOOKE
2-bedroom, fridge, stove, washer, dryer. Will rent with option to buy with first year's rent of $200 per month applied as down payment. 382-8471.

SIDE-BY-SIDE TWO-BEDROOM, basement, fridge and stove included, $225 per month. Children and one pet welcome. Available February 1st. 479-8395.

FAIRFIELD
Excellent location, roomy 2 bedroom on nice street, close to buses, shopping, $275 plus utilities. 598-6014 or 385-9695.

DELUXE 2 BEDROOM UNIT. new wall to wall, includes fireplace, stove, fridge, washer, dryer, dishwasher, $285. Available Feb. 1st. Children welcome. Langford area. 592-0713.

CARNARVAN STREET. SIDE X side modern, 2-bedroom with basement, one child welcome, no pets, immediate possession, $325. 477-3728.

FOUR BEDROOMS, FRIDGE and stove, wall-to-wall carpets, 2 baths, rumpus room, near Sears. No pets. Phone 595-0839.

COLWOOD SIDE BY SIDE, 2 bedrooms, laundry room, private yard, fridge, stove, wall to wall, water, $295. 386-9615.

NEAR JUBILEE HOSPITAL. side-by-side duplex, 3 bedrooms, separate garage. fridge and stove, $330. Phone 479-4560.

THREE BEDROOMS, SEPARATE dining room, new house, full basement with bedroom, drive-in garage $325. 388-6383.

3 BEDROOM WALK TO TOWN, across from park and pool, $302., 478-7211.

$280, SPACIOUS, CONVENIENT, 2-bedrooms, no steps, couple, 1618 Richmond.

$190 TWO BEDROOMS, ALL found, 2712 Rock Bay Avenue. 386-8881, 658-8893.

DUPLEX 1 BEDROOM WORKING couple, patio, carport, nice. $225. 478-3754.

$250. 3-BEDROOM SIDE-BY-SIDE duplex, Quadra-Hillside area. Oil heat. 383-8054.

3-BEDROOM SIDE BY SIDE DUplex, for rent in Sidney. $350 per month. 658-8846.

2 BEDROOM DUPLEX WITH fireplace, 1334 Meritt St. Heat included, $295. 479-7288.

TWO DUPLEXES FOR RENT, 3-bedrooms each, $355 per month. Phelps Rd. Phone 595-5339.

$250; ESQUIMALT. CARPETED, 2-bedroom duplex. Fridge, stove. Ph. 388-9289; after 1.

JAMES BAY, LARGE 1 BEDroom basement suite, $185. 383-8807.

DUPLEX 3 BEDROOM UPPER, Woolco area phone 478-9906.

LANGFORD, 1-BEDROOM SIDE-by-side, stove and fridge. 478-3575.

206 DUPLEXES TO RENT

LANGFORD
2 bedroom, fireplace, $275 including utilities. Close to schools and shopping. 385-4832.

1 BEDROOM, $190, WALL TO wall carpet. Heat included. Shelbourne area. Available Feb. 1st, 477-5701 after 6 p.m.

SIDE BY SIDE 4 PLEX, JUBIlee Hospital. 2 bedrooms, back yard, garage. $243. 595-4110, 477-3156.

LARGE 3-BEDROOM, 1½ BATHS, wall-to-wall. $295. Phone 478-5966 after 6:30 or Vancouver collect 112—438-8569.

2 BR DUPLEX WITH INLAW suite. Newly decorated, $375 per mo. Close to Town and Country. 479-4634, Amblewood Dev.

ESQUIMALT, AVAILABLE IMMEdiately, spacious 3 bedroom, 1½ baths, wall-to-wall, stove, fridge, full basement, 598-6317.

IMMEDIATE OCCUPANCY, COLwood, large 3-bedroom, full basement, carport, fridge, stove, $345. 388-6663, 477-5728.

GLEN LAKE
2-bedroom, full basement, fridge and stove. Close to schools. Available immediately. $285. 478-4886.

LANGFORD. 3 BEDROOMS, 2 years old, upper suite duplex, fireplace, close to school and bus. 385-4832.

AVAILABLE FEBURUARY 1ST; 2-bedroom, full basement, Glen Lake area; close to schools and shopping; $250 per month, 479-9824.

2 BEDROOM; QUADRA-McKENzie area; fridge, stove, washer and dryer. $350., per month. 595-1044 days; 479-3298 evenings.

1-BEDROOM, $155. COOK AND Hillside, new wall to wall carpet, available February 1st. 2805 Cook Street, 592-4605.

VACANT LARGE UPPER 1 BEDroom in character home, close in, stove, fridge, heat, etc., $225. 383-5972.

LARGE 1-BEDROOM, NEWER, wall to wall, $185. Call 478-5966 after 6:30 or Vancouver collect 112-438-8569.

ESQUIMALT DUPLEX, 3 BEDrooms, stove, wall-to-wall carpet, full basement, garage, $300. 478-6092.

FAIRFIELD, 2-BEDROOM upper, fridge, stove, carpeted, heat and hot water included, couples only. $275. 388-4678.

3 BEDROOMS LOWER, BEACON Hill Park location, $325, utilities included. Also bachelor suite, partly furnished. 598-8134.

AVAILABLE NOW, SPACIOUS lower, 2 bedroom plus small 3rd, appliances and carpets, $250 per month, child welcome. 656-4845.

LARGE SIDE BY SIDE DUPLEX, four bedrooms, two baths, carport, $350 per month, available February 1st. 721-3372.

MODERN, QUIET, 2 BEDROOM lower suite, Phelps Rd., Colwood area. Semi-secluded yard. $225 Includes all utilities. 382-7377 or 474-1074. References.

THREE BEDROOM SIDE-BY-SIDE Sooke Road. Fridge, stove, wall to wall and drapes included. Immediate occupancy, $325 per mth. Montreal Trust 386-2111

TWO BEDROOM DUPLEX ON quiet street in Sooke with wall-to-wall, fridge and stove, $250 per month. Available now. 642-5655.

ONE BEDROOM FOR RENT IN Sidney, fridge and stove, heat and water, $200 per month, no pets. Phone after 5 p.m. 656-2545.

LANGFORD, MODERN 3 BEDroom duplex, fireplace, fridge, range, carpeting, $290. 479-5932.

JUBILEE HOSPITAL, SIDE-BY-side 4 plex, newly decorated, $240.75. 595-8451, 477-3156.

COZY 1-BEDROOM ON QUIET street. 592-3145.

207 DUPLEXES WANTED TO RENT

FOR WORKING GIRL, IMMACUlate large furnished housekeeping room, with wall to wall carpets, private entrance, share huge gourmet kitchen, Rockland area, $160, 595-7874.

210 HOUSES TO RENT UNFURNISHED

BROWN BROS. on BLANSHARD
"People Helping People"

$650.00 — 4719 Hillwood Road, Broadmeade Area, 4 bedrooms, 3 bathrooms, executive home, avail. Jan 1.

$375.00 — 2049 Crescent Road, 2 bedroom duplex, waterfront, on beach.

$200.00 — 821 Esquimalt Road, 2 bedrooms, avail. immed.

$450.00 — 5557 Old West Saanich Rd. Modern 3-bedroom full basement home. W-w carpeting. Large private backyard. Delightful rural setting.

For further information please call Brown Bros. Agencies Ltd. 385-8771.

Rent To Own
Great Opportunity
BUY WHILE RENTING
—Langford, off Atkin Rd. Quiet and very secluded.
—3 yr. old spacious, Immaculate home.
—2800 sq. ft.
—Living room with fireplace and beautiful view of tall evergreen trees.
—3 bedrooms on separate level, 2½ bathrooms.
—Rumpus room with fireplace, bar and fridge, wall to wall carpet and drapes.
—All major appliances.
—$450 per month and each payment towards the down payment.
384-4529 or 598-1323

VIC WEST
951 Walker
Pioneer Co-operative Housing Association has a freshly painted two bedroom townhouse available now. A share purchase will qualify you for government-assisted rental rates. For further information and appointment to view phone Hugh Creighton at 388-6691.
ROBERTS INVESTMENTS LTD.

FAIRFIELD
Main floor plus downstairs storage and laundry room responsible tenants that will appreciate this immaculate newer family home close to the sea, 3 bedrooms, living and dining room with fireplace, large kitchen and bathroom, wall to wall throughout. $395 per month. 595-7096 after 5 p.m. References please.

OAK BAY
Comfortable 3 bedroom home, situated on quiet street, oak floors, fireplace, fridge and stove. Finished room in basement for hobbies or what have you. Immediate possession available, drive by 2548 Dryse Street to view. National Trust Co. Ltd. Contact Mr. Taylor at 388-5451.

VIEW ROYAL
Near new 1100 sq. ft., electric heat, full basement. Three bedrooms; $325. 1500 sq. ft., 5 yrs. old. Full basement. Oil heat. Fireplace, carport, $425. Both houses on one ¾ acre lot. To be leased for 6 moiths minimum. Reference essential. No dogs. 479-7973.

MODERN HOME IN GLANFORD area, main floor, 3 bedrooms, living room with fireplace, large kitchen with stove and fridge, 4 piece bathroom, full basement with large rec room, available now $365. 477-8956.

GORGE VIEW, 3 BDRM, 1½ bath executive townhouse — all appliances included. Quiet street, fully broadloomed, fireplace, sunken livingroom, fenced garden. $475 per month. Available now. 388-5471. Concord.

3 BEDROOMS, ELECTRIC HEAT home in excellent condition, convenient location, $335 per month. Information and appointment to view 385-5155 or evenings only 383-1978. Available Feb. 1st.

3-BDRM DELUXE HOME — MT. Tolmie. Incredible views. $700 per month. Bill McCarter 592-3970 or Henderson Realty Ltd. 385-9741.

3-BEDROOM HOUSE, VIC WEST area. Children and pets O.K. Available immediately. $294.50.
AVON MORTGAGE CORP.
Real Estate Service Centre
388-6161

2-BEDROOM TOWNHOUSE, James Bay area, $350 per month. Damage deposit — $150. 478-7983, ask for Roger.

210 HOUSES TO RENT UNFURNISHED

BROWN BROS. on LANSHARD
"People Helping People"

CAMBELLA VILLA
(229 Ontario St.)
3 bedrooms plus family room townhouse — wall-to-wall throughout — ensuite plumbing — quality kitchen appliances. Located across street from school and play ground. Priced to rent from $380.00. Please call Brown Bros. Agencies Ltd. 385-8771.

Western HOMES Ltd.
1037 Cloverdale Avenue 388-6314

SIDNEY
3-bdrm home $275 pm, includes fridge and stove. Available Now.

MILL BAY
NEW 3-bdrm house on 3 acres with 3-stall barn in Mill Bay avail. immediately at $400 pm plus utilities.

LANGFORD
2-bdrm. home with f.p., large kitchen and fenced yard. $365 p.m. includes fridge and stove. Available NOW.

JAMES BAY TOWNHOUSE
2 bdrms., basement, includes fr. and st., avail. FEB. 1st., $350 p/m. Avail. March 1st, no fridge or stove, $330 p/m.

BR. HOME. 5 MINS. TO TOWN. Quiet residential street. 2 yrs. old. Newly decorated with w-w carpeting, stove and full bsmt. Easy-care lot. Asking $365 per month. Call Yvonne Oakley at 477-7284.
COMPLETE PROPERTY MANAGEMENT
(A division of D. F. Hanley & Associates Ltd.)

NEW TOWNHOUSES
— 127 Michigan St.
— Walk to Fisherman's Wharf and Parliament Bldgs.
— Unique, high quality, max. convenience and liveability,
— 3 bedrms. plus studio,
— Fireplace, stove, fridge, D.W.,
— Excellent financing — low down payment.
— Prices from $56,900.
Hart Construction, 388-6275, Pager 880; or 592-2961.

FEBRUARY 1 — SPACIOUS, modern split-level townhouse, three bedrooms, 1½ baths. Large living room and master bedroom with balconies, family room, walk out to enclosed backyard-patio. Stove, fridge, washer, dryer, playground. Walk to Hillside Shopping Centre. Children welcome. Non-smokers, non-drinkers, no pets. $400 plus utilities. Lease negotiable. Phone 487-7106.

GORGE WATERFRONT
Mature 3 bedroom Tudor bungalow on ½ acre lot, available immediately. Full basement, hot water, heat, 2-bay garage. Also guest cottage on property, $450 per month, lease available. Phone Mr. Tidy 386-2241, 9 a.m.-4 p.m.

FARM LOCATED IN VIEW Royal with 31 acres. Has farm buildings, 10 fruit trees, etc. House has 4 bedrooms, oil heated and in well maintained condition. People willing to maintain and occupy for a lengthy time. Phone 592-1353. $385.

URGENT, AVAILABLE IMMEDIately, 3 bedroom with finished rec room, fireplace, and sundeck. Close to Cadboro Bay Village, sublease till July '78. We pay $423 per month, you pay $385 per month. Phone 477-7348 after 6.

TWO YEAR OLD HOUSE AVAILable February 1st. Gordon Head area, 4-5 bedrooms, ensuite, 2 full bathrooms, rumpus room, wall to wall carpets, large sundeck, carport, etc. Close to all facilities. 477-5473.

JUBILEE, AVAILABLE FEBRUary 4th, across from park, fenced garden, close to everything, cozy, 1 large bedroom, 2 smaller, electric heat, stove, fridge, fireplace, w-w carpet, no steps, references, $325 month 595-8604.

PARLIAMENT BUILDINGS
Within walking distance, three bedroom new townhouse, private backyard, all appliances, underground parking, children welcome. $350 per month. 652-3618.

PORTAGE INLET VIEW, 3721 grange Rd., clean, three bedrooms, large rooms, yard in shrubs, fireplace, fridge and stove, attached garage, rent $340. 479-0960.

WATERFRONT, $300 PER month, short-term lease, 3-bedroom house plus den, Jan. 14th til June only or less. Gorge-Admirals-Portage Inlet. Phone 598-8436 for appointment.

SALTSPRING, NEW 2 BEDROOM cottage, with large sundeck, fireplace, utility room, garage, and fantastic view. Over Burgoyne Valley, $350. 12 acre farm, $50 extra, 112-653-4237.

METCHOSIN, COSY ONE-bedroom with attic rom— basement. Fireplace, sundeck, pastoral views. Rent negotiable. Available anytime. Victoria Press, Box 813.

SPACIOUS 2- OR 3-BEDROOM home — fresh and clean, available immediately. Full basement, garage. Treed yard. Close to all conveniences. $350. 383-9126.

SOOKE
New house off Sooke River Rd. 3-bedroom, full basement, dishwasher. $400 or Rent to Purchase. 642-5676 or 642-4537.

AVAILABLE IMMEDIATELY 2-bdrm duplex — LR kit, 4-pce. bath — redecorated — stove included. No fridge. Rent $235. Byron Price Assoc. Ltd. 385-2551.

3 BEDROOMS, FIREPLACE, workshop, wall to wall shag, no basement. Rolston Cres. $350 plus utilities. 477-5701 after 6 p.m. Family only. Available Feb. 1st.

2 OLDER 3 BEDROOM HOUSES, one near Woodward's, one on Vic West border, $320 and $300 per month. Children and pets OK. 479-4143.

WATERFRONT 2-BEDROOM EXecutive home in Seacrest area near Parksville. Available now to October 31, 1978. $350 mo. 112-988-9918.,

3-BEDROOM. SPLIT LEVEL house on quiet cul-de-sac. in Colwood Lake Estates. Finished rec room, built-in dishwasher, $375 per month. 478-6642 after 6 p.m.

ROYAL ROADS AREA
Cosy 1 bedroom cedar shake cottage, on semi-secluded property. Most utilities included, available Feb. 1st, $165. 479-6760.

3-BEDROOM, 1½ BATHS, LUXUry home, full basement, vacant now, Mt. Douglas district, $425 per month. 479-2420 evenings.

COLWOOD 5-YEAR-OLD THREE bedroom, two bathroom, finished basement, large treed lot, $375. 478-5914 after 5.

IMMACULATE, MARIGOLD
Newer 3 bedroom home, on large lot, $400 per month. Please call 479-8117.

COTTAGE FOR RENT, IN MILL Bay, $100 per month, or reduced rent in exchange for gardening, no pets. Phone 743-5167.

IN SIDNEY — FOUR YEAR OLD beautiful house, 3-bedrooms main floor and one down, full basement, $350. 656-2631.

TOWNHOUSE, THREE BEDroom, 1½ baths, rec room, pool, fridge, stove. Good location. 658-5450 or 385-8014.

SALT SPRING IN FOREST Glenn. One bedroom cottage, appliances, $150. 112—653-4237.

2 BEDROOM HOUSE FOR RENT, $260. Phone after 7 p.m. 384-7448.

NEW 3-BEDROOM HOUSE, $285 LARGE 3-BEDROOM HOUSE IN Langford, fireplace, $300 4.78-8546.

SIDNEY, 4-BEDROOM, BASEment, rec room, fireplace, close to schools. $375. 474-2998.

SMALL HOUSE, VACANT, FIREper month. Phone after 5. 721-3362. place, electric heat, $245. 479-2884.

WILLOWS WATERFRONT — OAK Bay. 4 bedrooms, 1½ baths, superb views. Feb. 1st. 478-9929.

UPPER 1-BEDROOM SUITE, fridge and stove, $200. 383-2217.

210 HOUSES TO RENT UNFURNISHED

ATTRACTIVE 2 BEDROOM BUNgalow, recently renovated, available for immediate occupancy, Admirals Rd., Gorge area. Rent or lease to purchase, phone 474-1341 or 642-4537.

SHELBOURNE PLAZA-DONcaster area. 10 year old 4 bedroom home, 1,350 sq. ft. View location, near facilities. Available Feb. 1st at $425. References required. Call 592-7521 or 387-6831. Local 252.

NEW HOUSE GORDON HEAD area, 3-bedroom, diningroom, livingroom with fireplace, wall-to-wall carpets, electric heat, full basement. Close to bus routes. Available now $450. 382-8670.

SPECTACULAR VIEW ACROSS city to Olympics. 3 bedrooms, appliances, large attractive yard; available Feb. 1st. No dogs. $425 monthly. Call 385-0574 after 6 p.m.

LANGFORD, LARGE FENCED lot, quiet neighbourhood, stone barbecue, 2 bedrooms, laundry room, large kitchen, basement, $300. Feb. 1st. 474-1725.

COZY 1-BEDROOM HOUSE NEAR Saxe Point, available February 1st. Fridge, stove, $270. References. Call Donna Tryhorn, 595-1122 or 386-9442.

2-BEDROOM PART BASEMENT house for rent. $240 per month. Immediate occupancy. 524 Wilson Street. Phone 382-1348 or 478-4671 (weekends).

2-BEDROOM TOWNHOUSE FOR rent. In James Bay, near park. All appliances, fireplace, dining room, wall-to-wall carpets. $430 a month. 388-6238 after 6 p.m.

3-BEDROOM, FULL BASEMENT, small yard, oil heat, Royal Oak area. $290 per month, Damage deposit required. 478-8586 after 5 p.m.

AVAILABLE IMMEDIATELY, 2 bedroom house, fridge and stove, close to Mayfair and Town and Country, children and pets welcome. $320 per month. 479-0338.

FOUR BEDROOM HOUSE TO rent in Sidney with garage, fireplace, fridge and stove, $390 per month, Phone after 5 p.m. 656-2545.

TWO BEDROOM HOUSE FOR rent now, $350 per month, 1550 Stockton Crescent, 477-8051. Stove, fridge, carpets, drapes. Close to bus, schools and shopping.

SECLUDED 2-BEDROOM COTtage, in park-like setting, 15 minutes by car from downtown. Older couple with references preferred. $275 per month. 479-4405.

3 BEDROOM, MAIN FLOOR IN Langford, fridge and stove, $280, utilities included. 478-8985 or 478-3322.

TWO BEDROOM, FULL BASEment, stove, fridge and washer included, available now. $325. 385-8273.

RURAL 3-BEDROOM BUNGAlow, in Central Saanich, full basement, oil heating. Phone 598-4504, 9 a.m. to 5 p.m.

ON THE GORGE — TWO BEDroom plus den — Nice house. $325. Available immediately. R. Saltetr & Company — 386-9613.

HORSE PERSON'S PARADISE, new 1 bedroom cottage, with fireplace, 1 acre pasture, stable. $300. 384-9306.

BRIGHT, NEAR NEW, 3-BEDroom basement house in Colwood area. Large fenced yard. Available Feb. 1. $365. 478-8744.

2-BEDROOM, FRIDGE, STOVE, washer included. Wall to wall carpet. $310 per month. Burnside-Harriet area. 386-3885.

4 BEDROOM
Students and singles welcome, Simpsons-Sears area, stove, fridge, dryer, $375. 385-1776 after 4.

COLWOOD, ATTRACTIVE 3-BEDroom home and full basement. Immediate possession. Rent $340. 479-3394 evenings.

3-BEDROOM HOME WITH workshop near Langford Shopping Centre. Phone after 1 p.m., 479-9135, $350.

3-BEDROOM HOUSE, BRENTwood Bay area, phone 382-5927 or 652-3863.

ESQUIMALT 3 BEDROOMS, basement, newly decorated, close to transportation. $325. 386-0394.

3 BEDROOM OLDER HOME near Woolco. Clean. Family and pet welcome. $275. Ph. 384-8530.

3-BEDROOM. FRIDGE AND stove, Shelbourne Shopping area. Available February 1st. 383-6024.

3-BEDROOM, FULL BASEMENT, family room, carpet, fenced yard, on Burnside Road, $450, 477-5424.

5 BEDROOMS, FIREPLACE, fridge and stove, large yard, $395, 3890 Douglas St., 658-5564.

3 BEDROOM, NO BASEMENT, fireplace, garage. Option to purchase available. 478-5550.

THREE-BEDROOM HOUSE TO rent. From January 1st. Rent $345. 382-8310.

COLWOOD, 3-BEDROOM, FULL basement, close to schools, $350, February 1st. 478-9224.

LANGFORD, 2 BEDROOMS, range, basement, prefer older couple, no dogs, $250. 478-3024.

GORDON HEAD NEW, 5 BEDroom, rec room, $375. Jan. 15. 477-9888.

3-BEDROOM HOUSE, AVAILable anytime, stove, $300. Family preferred, Vic High area. 477-8743.

3 BEDROOM HOUSE, WALL TO wall, electric heating, 595-5903.

211 HOUSES TO RENT FURNISHED

AVAILABLE MIDDLE MARCH, approximately 6 months, 3-bedrooms, living room, kitchen, bath, yard, (in-law suite not included), non-smokers, abstainers, no pets, references required. $350 per month, includes some utilities. University area. 477-5159 after 5:30 p.m. or weekends.

PARTLY FURNISHED, WATERview character home. 2 bedrooms, den, 1½ baths,, fireplace, fridge, stove, dishwasher, clothes dryer, carport, large sundeck. No pets. $375. 592-7105.

RENT ENTIRE APARTMENT block. 14 rooms, 14 bathrooms, 2 kitchens, furnished. Ideal for group or organization, $900 per month. 479-8112.

RESPONSIBLE YOUNG COUPLE with pets, urgently required, by Feb. 1st. Small house with fenced yard, preferably in Saanich. Reasonable rent. 592-4372.

UVIC ADMINISTRATOR — NO children. Required by March 1st. 2-3 bedroom home, preferably with fireplace. Phone 382-9513.

2 OR 3 BEDROOM DUPLEX OR house, reasonable rent, phone 386-7029.

PARTLY FURNISHED, 2-BEDroom house on Piers Island, available immediately. 656-3572.

BRENTWOOD BAY, LOVELY home for responsible couple, 2-3 months from Feb. 1st. 652-5766.

NEW, 3-BEDROOM HOUSE, wall to wall, carpet, brand new stove and fridge. 477-8171.

212 HOUSES WANTED TO RENT

HEALTHY MIDDLE AGED COUple, will caretake residence, country home etc. for reduced rent, prefer country area, man adept at most trades, good gardeners, sober, Victoria Press, Box 872.

RESPONSIBLE PARTY
Wishes to rent small house, cottage, or cabin, preferrably with fireplace, Prospect Lake area, Saanich or Royal Oak. Have references. 479-2066.

YOUNG MARRIED COUPLE seeking two-bedroom house or cottage for February 1st or March 1st, reasonable. Call Diane at 384-0215.

INEXPENSIVE, CHARACTER cabin or cottage, needed by single business man. Privacy, fireplace, close to town, hassle free landlord. Phone Gerry, 9-5, 388-7615.

WORKING MARRIED COUPLE, late 20's, wish to rent 2-3 bedroom house-cottage, in Shawnigan Lake-Mill Bay area. March 1st or April 1st. Phone 386-0435.

3 BEDROOMS OR 2 BEDROOM plus basement, house, duplex or townhouse, for Feb. 1st. 2 children, excellent references. 477-8885.

A RESPONSIBLE LADY — house, fireplace, shower. Brentwood - Deep Cove. Ph. 382-1385, 652-3622.

YOUNG RESPONSIBLE COUPLE expecting child, wish to rent reasonably priced, 2-bedroom duplex or house. 598-6842.

WANTED FOR THREE YOUNG apprentices 3 bedroom house, approx. $300. 595-8096. Ask for Don.

HOUSE WANTED FOR MARCH or April 1st, 3 bedrooms, under $300 per month. 478-0584.

212 HOUSES WANTED TO RENT

TWO FEMALE STUDENTS WISHing to rent small cottage, Metchosin area, have pets. 598-6953.

RESPONSIBLE WORKING COUple with large dog, require small house or cottage. 385-9944 after 5.

215 HALLS, WAREHOUSES, STORES and OFFICES TO RENT

SEASPRAY PROPERTIES LTD./REALTORS
1911 QUADRA
386-3124

RETAIL
STADACONA CENTRE — Fort St. or Pandora Ave. frontage at the Oak Bay Junction. Shops from 400 sq. ft.
QUADRA and HILLSIDE — 1,250 sq. ft. Carpet, air conditioning. Excellent parking.
NORTH DOUGLAS — Store fronts from 900 sq. ft. to 2,900 sq. ft. All Douglas St. exposure.

OFFICE
QUADRA CENTRE — Near McKenzie. Top quality space with good parking.
NEAR "THE BAY" — Ground floor 650 sq. ft. to 1,100 sq. ft. Good parking.
DOWNTOWN — "The Counting House" from 540 sq. ft. Attractive space with old brick.

WAREHOUSE
ROCK BAY AREA — 1,900 sq. ft. full height with small office.
VIC WEST — 2,100 sq. ft. full height with large office and 220 power.
NORTH DOUGLAS — 9,000 sq. ft. warehouse plus 3,200 sq. ft. Workshop and Retail. Good Douglas St., exposure and parking.

We also have other listings which may suit your needs.
R. D. LAW 386-3124

REALSPAN PROPERTIES LTD.
1031 VANCOUVER ST. 388-6454

WE SPECIALIZE IN LEASING

OFFICE
1. TAP the potential of Esquimalt on this top quality office bldg. Join Westcoast Savings Credit Union at 1234 Esquimalt Rd.
2. MAIN FLOOR — 1500 sq. ft. of prime office across from Simpsons-Sears. Excellent exposure.
3. CHEAP — The most reasonable rates in town. Modern office with parking — Douglas St. at Hillside.
4. CITY CORE — Several bldgs. with areas from 500 sq. ft. to 14,000 sq. ft. Some with parking.
5. DOWNTOWN — Medical-Dental. 500 sq. ft. Ideal location with ample parking.

WAREHOUSE
1. NORTH DOUGLAS — Just off Douglas. Areas of 1800 sq. ft.
2. DOWNTOWN — Total of 5000 sq. ft. (or smaller) on Wharf St. near Johnson. Reasonable rent.
3. MEMORIAL ARENA — Fantastic traffic flow past 1200 sq. ft. warehouse. Ideal Retail-Wholesale. Parking.

388-6454

DOUGLAS ST. FRONTAGE FOR RENT
Approx. 1600 sq. ft. including showroom area plus office and storage areas, all on one level. Large outside parking area and loading dock. For further details contact Mr. Anderson at 382-2721 or 382-2761.

Ideal Restaurant Bakery
Excellent courtyard location in shopping centre, 1500 sq. ft. Fully finished washrooms, coffee shop, old brick. Some equipment to buy or lease.
388-5365

STOREFRONT WAREHOUSE DUNEDIN ST. CITY
2120 sq. ft., new attractive complex with excellent exposure. TWO bathrooms, 200 amp service, Dock loading. Mr. D. Munro, Victoria Realty Ltd., 386-3585.

PRIME LOCATION
HILLSIDE and WARK
Fine office space including free janitorial services; air conditioning; heat; and FREE PARKING ncluded in the negotiable rent. A must to see.
388-4434 WILF GEE 477-5550
WESTMONT REALTY (1977) LTD.
920 Hillside 388-4434

DOWNTOWN OFFICES
A choice of office space from 438 sq. ft. to 3,000 sq. ft. Available in modern air conditioned professional building opposite city parkade. Reasonable rent. Contact Morquard Properties, 383-4168.

PRIME OFFICE
Opposite Eaton's, 1000 to 4500 sq. ft. Panelled, carpeted, beautiful offices. Attractive rent.
ANGLO CANADIAN
386-8855

NEW OFFICE SPACE
Now leasing superior new office space in busy area suitable for lawyers, doctors, dentists, accountants, etc. Air conditioned, excellent parking. 479-7117.

WAREHOUSE
New warehouse 852 Devonshire, 2100 square feet, finished office, $2.00 per square foot. Taxes and water included. Phone 477-5274 or 479-7041.

DOUGLAS ST. STORE
Large prime retail store for lease. Main floor 2588 sq. ft. with 652 sq. ft. Mezzanine, plus basement (258 sq. ft.). Located at 1410 Douglas. Call Morquard Properties, 383-4168.

DOWNTOWN
areas 200-800 sq. ft., fully carpeted and decorated, suitable for retail or office. Also large warehouse, 12,000 sq. ft., suitable for storing cars or wholesale outlet. 385-6718.

LICENCED RESTAURANT
James Bay Square, next to Safeway. Attractive rental.
ANGLO-CANADIAN
386-8855

HAPPY VALLEY — 2,500 SQ. FT., former cold storage insulated warehouse. Could be used for storage, workshop, etc. $300 per month. 479-8112.

FORT & COOK — IMMEDIATE occupancy, 1,660 sq. ft. ground floor space, 1,800 sq. ft. second floor space — parking. Montreal Trust, 386-2111.

RETAIL-OFFICE SPACE TO rent in downtown Victoria on Inner Harbour, A.C., carpet, elevator, will partition to suit. T. Davies 388-9181.

RETAIL OR OFFICE
Ground floor commercial space in a busy Esquimalt shopping square. Approx. 1200 sq. ft. Please call 388-5471. Concord.

THREE SHOPS TO RENT
Two 1800 square foot shops, 731 Pembroke Street, available January 1st. Phone 388-4491, ask for Dave Baird or John Bell.

CITY CENTRE
Brand new office or retail space, fully carpeted and decorated. $5 per square foot all inclusive. 385-6718.

650-1300 FEET CARPETED OFfice space. Close to everything, with parking lot. Reasonable rent or lease. Available immediately. 383-8774 or 382-1234.

215 HALLS, WAREHOUSES, STORES and OFFICES TO RENT

SEABOARD PROPERTIES LTD.

$200 PER MONTH
Large, pleasant, carpeted office with new furniture. Secretary to answer telephone at Keating and Veyaness in Central Saanich.

$250 PER MONTH
9x17.5 carpeted space in Brentwood Bay for office or professional.

RETAIL OR OFFICE LEASEHOLD
Bank, Credit Union, Doctor, Dentist, Drug Outlet and any other service or sales oriented business outlets required in rapidly expanding area on Saanich Peninsula with large residential, rural and expanding industrial area. Call me and discuss your plans for a new business or expansion program.
652-1141 FRANK CSINOS 652-3202
388-6275 PAGER 2826

DOCTORS, LAWYERS, DENTISTS
DO YOU NEED OFFICE SPACE IN THE LANGFORD AREA?
WE HAVE SPACE TO RENT FROM 250 SQ. FT. TO 2,400 SQ. FT. ON THE UPPER FLOOR AT $4.50 PER SQ. FT.
ALSO
Mr. RETAILER
THERE IS STILL SOME SPACE ON THE GROUND FLOOR LEVEL FOR ONLY $5.50 PER SQ. FT.
CALL LEN STEPHENSON 382-2134
FARMER INVESTMENTS AND REALTY LTD.
825 BAY STREET

OFFICE SPACE
620 sq. ft. up to 3,500 sq. ft. Prices $3.85 per sq. ft. to $6.00 sq. ft.
RESTAURANT OR DINING LOUNGE
Approx 3,000 sq ft. Rent $2,000 per month.
MODERN WAREHOUSE SPACE
1,500 sq. ft. at $4.00 ft. or 8,500 sq. ft. at $2.75 sq. ft.
For further details call Gerry Finnigan 383-4739 or Cedric Steele Realty Ltd., 388-6258.

Western HOMES Ltd.
1037 Cloverdale Ave. 388-6314

YATES STREET
Street level, approx. 3,000 sq. ft., high ceilings, ideal for furniture store or print shop. Avail. JAN. 31st.

DOWNTOWN RETAIL
Highly desirable character retail. Good traffic area. First month's rent free. Complement 45 stores and restaurants. Fully landscaped mall with maintenance and security.
388-5365

579 Gorge Road East
FOR LEASE
Approximately 2,000 square feet on street level with parking. Suitable for office and or store. Available February 1, 1978. $850.00 per month including air-conditioning and heating.
Phone 386-7586

PSYCHIATRIST
Excellent quiet location near Eric Martin Institute. 600 sq. ft. ready to move in. $250.00 mo. Phone 595-2434.

RETAIL-COMMERCIAL FOR RENT
Paved lot and office, 265' frontage on busy road. Ideal for cars, trailer, boats, storage. Zoned Commercial. Call 478-0933. Available March 1st.

1,500 SQ. FT. WORKSHOP, freshly painted, ground floor, fenced lot, 230 volts, 3-phase, compressed air. $600 per month. Crystal Auto Service Ltd. 2620 Rock Bay, 384-5321 or 385-5542.

BUILDING, 14X24, COULD BE used as small office or ideal as summer cottage. Fully insulated and carpeted. Must be moved. Asking $9,000. Phone 384-8032 8-5 weekdays. Ask for L. Shanse.

FOR LEASE OR SALE. 25,000 SQ. ft. lot with 4800 sq. ft. for covered storage. Optional 340 sq. ft. building, ideal for small office. Excellent industrial area. 384-8032, 8-5 weekdays. Ask for L. Shanse.

DOWNTOWN OFFICES AVAILable, sizes from 185 to 435 sq. ft., some divided into suites, competitive rentals. Call Royal Trust, 388-4311.

BASEMENT SHOP AT 647 FORT St., good access. 350 sq. ft. plus storage, $120 per month. Call Royal Trust, 388-4311 or see Mr. Edmond on premises.

HERITAGE OFFICE SPACE
"The Gables" Fort and Linden, various square footage, separate entrances, 656-5909.

RETAIL STORE FOR RENT OR lease. Approx. 900 sq. ft., $275 per month, Haultain-Belmont area. Phone 598-3911.

PRIME OFFICE SPACE AVAILable in Nootka Court. Fully carpeted, A.C. and partitioned. T. Davies, 388-9181.

2020 DOUGLAS, OFFICE, SMARTly finished, janitor and heat included, $85. 592-0828.

650 SQ. FT., BRIGHT OFFICE space, south Oak Bay, in shopping centre, 384-3480.

TWO OFFICES, APPROX. 400 SQ. ft. combined, utilities included, $125. 386-8881.

DOUGLAS AND BURNSIDE. 980 sq. ft. storage space, $275 monthly. 592-4161.

STORES FOR RENT, 3193 AND 3197 Quadra St., 400 and 1800 sq. ft., 384-2280.

600 SQUARE FOOT STORE ON busy road, available now. $250. 382-7441.

GOOD PARKING
Good exposure. $600 per mo. 3932 Douglas St. Apply next door.

20'X20' HALL FOR RENT, $6 PER hour. 382-6841 evenings.

WAREHOUSE AND OFFICE space, 383-7141 or 477-5874.

233 MORTGAGE LOANS and INSURANCE

MONEY PROBLEMS?
Mortgage money immediately available. Difficult situations are our speciality. If you have had credit problems or have been turned down elsewhere, try us. No red tape, interviews in the privacy of your own home. 24-hour O.K. Any amount, any reason.
DEREK GREEN
388-7891 or 479-1475
We are also now able to offer a full service of commercial and industrial loans. For personal and specialized service in these areas call
PAUL DURAND
388-7891 or 385-6178
RAE INVESTMENTS LTD.

1ST and 2ND MORTGAGE
Money available immediately at most competitive terms and rates. Call—
P. R. BROWN AND SONS LTD.
762 Fort Street 385-3435

MONEY AVAILABLE
for existing Mortgages, Agreements and interim financing. We also arrange new 1st, 2nd and 3rd Mortgages. Call 388-6161.
AVON MORTGAGE CORP.
Real Estate Service Centre
1001 Cloverdale Avenue

233 MORTGAGE LOANS and INSURANCE

$ $ $ $ $ $ $ $ $ $ $ $ $ $ $ $ $ $

1ST–2ND–3RD MORTGAGES
We will lend you MORE MONEY on the equity on your home and give you payments you can comfortably afford. Loans from $2000 to $50,000.

EXAMPLES:

BORROW	PAY
$5000	$53.85
$10,000	$107.00
$20,000	$215.39

15 YR. AMORT. - 5-YR. TERM
FUNDS IMMEDIATELY AVAILABLE
INTERVIEWS IN THE PRIVACY OF YOUR OWN HOME
YOU OWE IT TO YOURSELF TO CALL THE SPECIALIST FIRST
W. A. (Bill) Hodgson
385-2551
EVENINGS 385-4528
Byron Price and Associates Ltd.

$ $ $ $ $ $ $ $ $ $ $ $ $ $ $ $ $ $

SINCE 1887
Pemberton, Holmes Ltd.
1000 Gov't. St. 384-8124
DREAM HOUSE IN MIND? WONDERING ABOUT FINANCING?
—Loans from 10%
—Hard to beat terms
Call:
Richard Holmes—Howard Clark
384-8124

1st AND 2nd MORTGAGE LOANS
SOOKE — GULF ISLANDS
SHAWNIGAN — DUNCAN
UP-ISLAND — MAINLAND
WE SPECIALIZE IN LAND MORTGAGES

VICTORIA 1ST MORTGAGES FROM 10%. PAY OFF ANYTIME
Lowest Payments Available
Call Mr. Douglas Hawkes Collect 384-7128 (after hours 477-9544)
DOUGLAS HAWKES LTD.
990 BLANSHARD ST.

MORTGAGE FUNDS
$5,000. and up for 1st, 2nd and 3rd mortgages — we buy agreements, building loans, home improvement loans, consolidation loans, short or long terms. Phone:
385-7721 BRIAN SOUTTS 598-2405
GARDNER REALTY LTD.

PROMPT SERVICE
PROMPT APPROVAL
Call us for your mortgage requirements. Allan McDonald, 595-2121, Hillside Mall. Stan James, 479-7161, 3960 Quadra St.
NATIONAL TRUST
REAL ESTATE

FOR ALL YOUR MORTGAGE dealings whether it be arranging, buyimg, selling.
BARRIE HAMILTON
CHARTER MORTGAGE CORP.
388-4455

Mortgages Available
Don MacGillivray
Seaboard Properties Ltd.
3947A Quadra Street
479-7138

FOR LEASE
1,200 sq. ft. ground level, high traffic near Glen Lake. Only $400 per mo. BRIAN RIPLEY 592-2431.
Lansdowne Properties

Funds available immediately for 1st and 2nd mortgages. Contact:
david burr ltd.

234 MORTGAGES FOR SALE

If you have $5,000 or more to invest enquire about our wide selection of 1st mortgages available now. Waterfront and other quality homes with owners having good equities. Interest rates around 10½%, 3-year term usual. Bonuses on early payoffs.
VINCENT HOLMES 384-8124
Thames Investments
1000 Government Street

13% $12,500. 2nd MORTGAGE. One year term. Good equity. (1st mtg. $30,000). Please call Mr. Douglas Hawkes at DOUGLAS HAWKES LTD., 990 Blanshard St., 384-7128 (after hours 477-9544).

FIRST MORTGAGE INVESTment on Victoria home. $25,000 at 10½%, 2 year term, $220 per month. Value of home is $36,000. Call W. F. Strandlund Incorporated, 382-1348 (24 hrs.)

1ST MORTGAGE INVESTMENTS Mr. Hawkes at Douglas Hawkes Ltd., 990 Blanshard, 384-7128.

235 WANTED TO BORROW

15% FIRST MORTGAGE
Good cash flow, excellent security. Amounts from $1,000 required before January 20. Interest from date of deposit.
BOB ELLIS
Northern Pacific Realty Ltd.
479-1687

CONSIDER
Well secured 14½ per cent to 18 per cent returns on short and medium term mortgages. Amounts from $5,000 placed readily giving a steady yield.
ROBERT ELLIS
NORTHERN PACIFIC REALTY LTD.
479-1687

SECOND MORTGAGE $30,000 at 14 PER CENT — 1 YEAR TERM. FOR DETAILS PHONE MR. McKENZIE 386-7521, BOORMAN INVESTMENT CO. LTD., 612 FORT ST.

INVESTMENTS INVITED IN thriving firm. 15% return guaranteed. Reply Victoria Press Box 787.

240 BUSINESS OPPORTUNITIES

P.R. B
P. R. BROWN AND SONS LTD.
"The People to See"

WATERFRONT MOTEL
10 Unit, plus 3-bedroom home. Gross Approx. $30,000. Nice quiet operation with little fuss. Great redevelopment potential assuring sound investment. Exclusive $180,000.
K. O. MOORE
385-3435 Anytime

Western HOMES Ltd.
1037 Cloverdale Ave. 386-3494

OAK BAY
$219.000
Seven units off the village, ideal owner occupier set-up, large lot. MLS 29968. Call TERRY SMOLLETT for appt's. to view, 386-3494 (24 hrs.)

PROBABLY!
The best fast food location in the vicinity. $50,000.00 will purchase this thriving business now. For details and statement call:
B. HUTCHINSON
479-8429 res. 479-1667
J. H. Whittome and Co. Ltd.
Royal Oak Branch

240 BUSINESS OPPORTUNITIES

GOLF COURSE ZONED VIEW ROYAL ACREAGE

Mostly cleared and partly treed 31.5 acres within 4 mile circle and visible from Trans-Canada Hwy. Enquiries invited from anyone who has dreamed of developing and owning a par 3 golf course with a natural area for a driving range. Most local golf courses have exceeded membership capacity and green fees are out of sight for many golf enthusiasts. A par 3 course situated half way between Victoria and The Western Community would be virtually in the centre of heavily populated areas and motel strips. Property borders in part on Craigflower Creek and is ideally suited for a first class golf course. Vendor may participate in development and-or as a partner — but does not have the expertise to plan such a venture.
THINK ABOUT IT.
Then call me and let's talk about it.

MIKE RYLAND
478-4761
CANADA TRUST
LANGFORD
474-1234

SERVICE STATION and COFFEE SHOP
Buy building (appraised at $90,000), service station business and coffee shop business, located in a growing area. Service station has two repair bays and is well equipped. Coffee shop-confectionery is outlet for Pop Shoppe. Additional income derived from rental of extra space. This is a good opportunity for aggressive operators at the asking price of: (MLS 27829)
$104,000
W. E. (WIL) WILSON
384-9335 477-4328
david burr ltd.
655 Fort St. 384-9335

RESTAURANT
EXCELLENT DOWNTOWN LOCATION WITH ESTABLISHED CLIENTELE. SHOWING GOOD RETURN — IDEALLY SUITED FOR OWNER-OPERATOR.
PRICE $50,500
HUGH MUNRO
658-5536
Northern Pacific Realty Ltd.
479-1687

DOG AND CAT KENNELS PLUS HOME
$95,000
This operation is showing a good return for effort expended and is ideal for husband and wife team. Comprises nice 2 bedroom home with built-in stove and dishwasher, 7 fruit trees, fountain and fish pond on fenced 0.58 of an acre. 35 kennels for dogs and separate cottage for 9 cats with their own fenced-in playground. For further info and appt. to view call CONNIE REYNOLDS 477-8914 or HAZEL CAMPBELL 592-0632 or 384-8001 Royal Trust. MLS.

PENINSULA GROCERY STORE
Have you been looking for a family business? Here it is! A well kept grocery store with a charming 3 bedroom home attached. THE PRICE IS RIGHT and you may get more information on this exclusive listing by calling me right now.
SPENCER LEE
595-5171
Canada Trust

"ON-SITE"
MOBILE DRAPERY CLEANERS
Exclusive, exceptionally lucrative opportunity for an energetic, sincere owner-operator. "On-Site" is a completely self contained mobile drapery cleaning unit offering an exclusive one hour drapery service to hotels, motels, office and apartment buildings, banks, hospitals, government offices, schools, etc. No experience required as full training is provided. $82,500 f.p. Only serious people need apply to VICTORIA PRESS BOX 815

THE JEAN CONNECTION
Operate your own discount outlet store with brand name jeans, exclusive areas, lucrative proposition with small investment.
Call:
514-388-1139
The Jean Connection Ltd.
8398 St. Laurent Blvd.
Montreal, Que.

UP-ISLAND HOTEL
One of a kind, no competition, operators. Hotel consists of pub, cocktail bar, cabaret restaurant. Perfect operation, one or two rooms, asphalt parking, central location. Can be handled as low as $225,000 dn. Price $550,000.
592-6470 WM. HOLLICK 386-7521
BOORMAN INVESTMENT CO. LTD.
612 FORT STREET

TIRED OF YOUR BOSS?
Why not consider a lucrative restaurant business on a major thoroughfare? 58 seat capacity pleasant decor, and full liquor licence will make this an opportunity you can't afford to pass up. PLEASE call: Fred Dieleman for more details.
Res. 477-8208 Bus. 477-1841
Block Bros. Realty Ltd.

BEAUTY SALON AND BARBER SHOP
$3,000 for Barber Shop. $8,000 for Beauty Salon. Or buy both together. Seperate entrances from street in new Shopping Mall. Top quality new equipment. MLS.
652-1144 ROSE RUSE 652-2694
SEABOARD PROPERTIES LTD.

MOTEL
Illness—Owners must sell. 16 units plus 2-bedroom owner's suite. All with excellent ocean view. Located on Island Highway. Good year-round occupancy. Now grossing over $50,000 annual. To view write Box 940, Ladysmith, B.C.

GROCERY STORE
Gross over $200,000 per year, with living quarters, for more info please call:
477-1841 Clifton Mak 479-0788
Block Bros. Realty Ltd.

WELL ESTABLISHED FAMILY business for sale. Excellent opportunity for success minded individuals. Minimum investment. Financing available. For appointment phone 388-4342, 652-9953.

EXPERIENCED YOUNG BUSINESSMAN with some capital looking for active partnership, in established or future business. Victoria Press Box 875.

FULL OR PART TIME, COUPLES and individuals for business of your own. Local Amway Distributors trains you for splendid opportunity, phone 592-4753.

GRL GIRAFF RENTALS LTD. 1971 Hydro man-lift truck, 50' working boom; 21,000 miles. Excellent condition, work available, $24,000. 656-4245.

ESTABLISHED TAXI BUSINESS, established phone clientele, four motor carrier plates, four cars included. $75,000. Reply to Victoria Press Box 848.

THREE SHOPS TO RENT
Two 1800 square foot shops. 731 Pembroke Street. Available January 1st Phone 388-4491, ask for Dave Baird or John Bell.

DOWNTOWN RETAIL TOBACCO business, $10,000 plus stock, 382-5479.

FOR SALE: ESTABLISHED FABric store in Sidney. Details, Phone 656-1740, after 6 p.m.

RETAIL STORE IN GROWING area; close to school, reasonable rent. Contact 479-2343 or 477-8032.

240 BUSINESS OPPORTUNITIES

— SOCIETIES —
Charitable or Philanthropic
Good sized former church and day care centre. Main floor over 1,400 sq. ft. (131 sq. m) plus pulpit and ante rooms — daylight bsmt. (97 sq. m) plus Kitchen and Furnace area. Two bathrooms on each floor.
PLUS
2 storey house with full basement — Baths on all three floors. Ideal for Community Centre use — Church — or any non-profit Special Use Society.
Located corner of Princess and Chambers St. Open to offers on $91,000. For full details and to view:
BILL WESTCOTT
477-7284 (24 hrs.) 477-5402 (Res.)
D. F. HANLEY & ASSOCIATES

INVEST 12 Cents
(on your future)
Are you capable of running your own business and looking for a profitable future, talk to us.
We have a remarkable new process for refinishing appliances and repairing chipped or scratched porcelain finishes or to change the color completely. Our exclusive proven process will enable the right person to run a highly profitable business, servicing this tremendous demand in the Victoria area.
The need is substantial as Residential and commercial clients annually spend thousands of dollars to replace articles when they could be refinished for a fraction of the cost.
Only cost for this opportunity is the equipment and material. Training supplied. For more information 792-0004 or write Madara Industries Ltd. 106-45928 Hocking Ave. V2P1B4. Chilliwack with brief resume and phone number.

RESTAURANT PREMISES FOR LEASE
Offers to lease will be receivd by Royal Oak Holdings Ltd., Ste. 902, 525 Seymour St., Vancouver, B.C. up to noon Friday, January 20, 1978 for the 3,380 sq. ft. family restaurant in Ironwood Mall, Campbell River, B.C. Premises newly finished, ready for fixturing and such alterations as necessary. Prospective tenants need examine premises to place value on completed tenant work. For access and inspection contact Walker Realty in the Ironwood Mall. Phone No. 287-9101. For leasing information, phone collect to Royal Oak Holdings Ltd. 685-8292.

A BUSINESS YOU CAN AFFORD!
You may have always worked to be an owner-operator of your own business. Here is your opportunity. Business, equipment, furniture, lease, etc. for this furniture stripping business, with unlimited potential, can be yours for $39,000. Let's talk about it.
Phone: B. E. JEFFERY 598-3321 or 477-4250.
JACK MEARS OAK BAY REALTY LTD.

FLOWER SHOP
Prime location — ideal husband and wife operation. Leasehold improvements, fixtures, equipment and lease. Net '77 $11,500. Asking $29,500.

Smith, Dobson Estates Ltd.
388-5456 Pager 610 384-1424

CALLING ALL GROCERS!
Grocery store tenant needed for a successful shopping centre. Make this your success story. Excellent exposure on busy highway. 3400 sq. ft. Garden City Property Management Ltd. Call 388-5194 for further information.

COPPER KETTLE RESTAURANT
Established restaurant-tea room located in fine location in Sidney. Ideal husband and wife operation. Good lease available. Price $35,000. H. Mitchell 479-4818.
Island Homes Ltd. 386-7545

GENERAL STORE WITH LIVING quarters, large lot, good location and volume. $70,000 plus stock. Victoria Press Box 877.

DOWNTOWN MOTEL, ACROSS from Woodwards, 23 kitchen units, out of 24, by owner, no agents, 388-7337.

244 REVENUE PROPERTY

CUSTOM BUILT SXS DUPLEX CHOICE LOCATION
Just 8 years young, this most attractive duplex is a must see. With No. 1 hardwood throughout, each side contains 13x16-½ liv. room, 7.6x10.8 dining room, two bedrooms — 11x12.6 family room, two bedrooms down. First time on the market and in choice Tattersal area. Price reduced to $87,900 and large mortgage can be assumed. Call LARRY MARSHALL, Charman Pacific Realty Ltd., 385-9765 or res. 479-3234.

SOUTH FAIRFIELD REVENUE
10-PLEX
... ideally located a few doors to Beacon Hill Park. Character conversion, excellent condition, fully rented. New exterior paint (15-yr. guarantee). Demanding rental location. Exclusive $103,000.
5-PLEX
... ½ block to ocean and close to Beacon Hill Park. 4 1-BR self-contained suites, 1 2-B.R. Full basement for storage and possible further rental development. No. 1 rental location, suites always rented. Call now for more information.
386-2111 DON BECKNER 386-0588
MONTREAL TRUST COMPANY

EXCITING! 4 SUITES
2 3-bedroom spacious suites with separate outside entrances. 2 1-bedroom suites with separate entrance. Building completely renovated as new building. Owner lives in one suite with $625 revenue or rents all four suites for $950 per month. Excellent value at $92,500. MLS 29377.

DEEP DUPLEX?
That's right! Two full basements below this side by side duplex with 2 bedrooms each side. .45 of an acre lot. Good condition. Asking $66,500. MLS 29323.
385-7721 477-3626
CLIFF SALMOND
GARDNER REALTY LTD.

WAREHOUSE PLUS OFFICES
Why buy a Strata Title Warehouse when you can buy this 1,920 sq. ft. block bldg. on a 7,200 sq. ft. lot, security fenced and paved. Room to add on. If it's too big, rent some of the space out. GOOD LOCATION, AIR CONDITIONED. 538 HILLSIDE AVE. Just the bldg. is for sale. Call:
BRYON JEEVES
477-7284 (24 hrs) 477-6257 (Res)
D. F. HANLEY & ASSOC.

Light Industrial Location
Prime city industrial lot, suitable for warehouse and wholesale-retail trade or service centre. 5,400 sq. ft., with 45-ft. frontage. Will build to suit or sell lot only. Call for more information.
598-5144 KEN MANN 477-6773
T. L. Mann & Associates Ltd.

244 REVENUE PROPERTY

REALSPAN PROPERTIES LTD.
1031 VANCOUVER ST. 388-6454

SIX SUITES JUBILEE HOSPITAL
Excellent Fort Street location with six finished suites. Individual meters for gas and electric. Future development potential. Showing good return on price of $92,000.
R. I. MURPHY
388-6454 592-7250

4 SUITES PLUS COMMERCIAL!
C1 ZONED. DEVELOPING FERNWOOD AREA. TRY YOUR LOW DOWN PAYMENT. ALL TRADES AND OFFERS CONSIDERED.

LARGE HOME PLUS REVENUE
4 BEDROOMS ON MAIN FLOOR. 2 BEDROOMS. LARGE LIVING ROOM UP. GOOD RENTAL PROPERTY. BUS STOP NEAR BY. ASKING $57,900. MLS 29573.
MIKE PLIMLEY
384-4434 384-8075 Pager 549
WESTMONT REALTY (1977) LTD.
920 Hillside 388-4434

DUPLEX — PLUS
City duplex plus 2—1 bedroom suites in basement. Gross annual revenue over $9,000.00. Asking $79,900.

FAIRFIELD — PLUS
Duplex plus 2 bedroom suites in basement. Lots of character. Excellent rental area. Asking $95,900.

CITY DUPLEX
Up and down completely renovated. Completely self contained. Good holding property. Priced at $59,900. To view or for more information:
388-4434 GERRY PARKER 595-4972
WESTMONT REALTY (1977) LTD.
920 Hillside 388-4434

SUPER DUPLEX
Nearly new — 1,240 sq. ft. each side — 3 bdrms. ensuite bath. Spacious living room wih F.P. — Ample sized dining room and excellent kitchen. Full high cement bsmt. Marigold area. Try your offer on $115,000.
Lillian Hendy 479-1667 Mary McGuire
(24 hrs.)
J. H. WHITTOME & CO. LTD.
Royal Oak Branch

8 YR. YOUNG DUPLEX ONLY $64,500
Live in one suite, rent the other to offset mortgage payments. 2 large bdrm, huge living and dining rm., cabinet kitchens, 4-pce. bathrooms, etc. W-W each suite, washer and dryer hookups. For today's best bargain call to view, CONNIE WEYLER 386-6164. Castle Properties.

SEAVIEW REVENUE $49,900
Live in one suite and let the rent from the other pay a good part of your mortgage payment. Complete seaview from the upper floor. Also plans for a proposed addition available.
595-5131 FRED LERCH 477-5120
CANADA TRUST
2252 OAK BAY AVE.

TRIPLEX
This legal triplex plus 3 HOUSEKEEPING ROOMS shows an excellent return. Vendor RELOCATING. Call TODAY. MLS.
Joy Hamilton
477-7291 (Bus.) 592-4968 (Res.)
D. F. H. REAL ESTATE LTD.

VALUE
Well kept older Central Victoria home converted into 5 self contained suites, potential gross revenue $9,000.
PLUS
Separate adjoining lot suitable for development. Both for $89,000. Call today.
386-8441 Ruth Crosland 595-5677
J. H. Whittome and Co. Ltd.

Sidney - SXS Duplex
$60,000 - Sacrifice
Only 9 years old. Two large bedrooms and bathroom upstairs. Downstairs, kitchen with eating area, living room, 2-piece powder room and utility room. One side has carport and workshop.
386-8441 Ted Radway 477-6176
J. H. Whittome and Co., Ltd.

$139,000
5 Commercial Tenants
1 2 Bedrm Ste.
1 1 Bedrm Ste.
10 Housekeeping Rooms
This unit is always rented. An older building, renovated to meet all regulations. Shows good return.
KEN MANN (Bus.) 598-5144
T. L. Mann and Associates Ltd.

$96,500
7 suiter. Excellent conversion updated and fully furnished. Shows over $11,000 net return. Vendor would consider $25,000 down and carry the balance on an agreement for sale at 10¼ per cent. For details phone:
385-7721 Bill Weiss 598-8443
GARDNER REALTY LTD.

SIDNEY $69,500
SxS DUPLEX
8-year-old, three-bedroom each side, 4-pce. and 2-pce. bathrooms. WW carpeting. Quiet street of good homes. Call 477-0141. MAUDE DOBSON, pager 718 or ELSIE O'BRIEN 477-5470.
The Permanent

WELL-KEPT OLDER HOME conversion. 6 self-contained suites, 2 landscaped lots. Ideal quiet Fairfield location. Approx. annual gross revenue $12,000. Low maintenance, in excellent repair. New roof (25-yr. W.), new exterior texcoat paint (15lyr. W.). Clear title. Principals only. Write Victoria Press Box 829.

VIC WEST
Big roomy old home converted to up and down duplex. Everything separate. Easily rented. Rents for $386 per month. Owner must sell. Make an offer. Asking $43,500.
KEN MANN 598-5144
T.L. Mann & Associates Ltd.

LOW DOWNPAYMENT
Required if you qualify credit wise. Buy this lovely up and down duplex. Ten minutes from Victoria, owner will hold an agreement for sale. Or mortgage, your choice. Price $85,000. Call collect 438-4351, nights 271-7448.

Apt. and commercial complex, gross revenue, $94,556. Open to offers, would consider property in Upland area as part payment.

Office warehouse for sale, $249,000. Projected net revenue, $28,700. Phone 388-6474 or 592-2573.

FAIRFIELD DUPLEX
REDUCED TO $79,900
Modern stucco SxS 2 bedroom. Large lot, lovely rear garden with greenhouse. One side vacant. Excellent terms.
BOWDEN REALTY 383-5524

EVENUE APARTMENTS
Plex (FFLD) $110,00
Plex (FFLD) $120,000
16 Units (FFLD) $320,000
6 Plex (ESQ.) $138,600
33 Units (VIC) $610,000
86-3231 John A. John 477-8096

LARGE, OLDER HOME ON 3 lots just off the Gorge. Over 30,000 sq. ft. of land, suitable for small development. T. Davies. 388-9181.

BEACON HILL
5 suites, $950 per month revenue. Zoned multiple. Only $79,000. Exclusive with BRIAN RIPLEY 592-2431 Lansdowne Properties.

FAIRFIELD AREA — DUPLEX, short block to ocean and beacon Hill Park. 1-bedroom each side. Large lot. $79,500. 383-2363, 382-5668.

LARGE, LOT WITH SMALL home, waterfront, good development property. Phone 642-5810.

244 REVENUE PROPERTY

SWINERTON'S REALTY WORLD

Home Plus Revenue Asking $86,300
Well kept property with 2 BR self-contained apt., bsmt. suite and 7 furnished H.K. units — 8,197 sq. ft. R3-2 lot at 1060 Southgate St. ED JUPP, 385-2481.
Swinerton's Realty World

PRICE IS RIGHT
Future Potential
Newly listed is this corner location, 3 BR 2 storey, full basement home which is slated by the city as an area for economic development. A clean home close to Mayfair in the Burnside-Douglas area. New furnace, hot water and good accommodation at $41,500. New M.L.
386-2111 Neil Rawnsley 595-1507
MONTREAL TRUST COMPANY

GREAT DUPLEX
1,400 sq. ft. main floor. 900 sq. ft. bsmt. suite plus drive-in garage and laundry room. 3 BR up, 2 BR down. Separate meters. Immediate possession. Drive by 207 Crease Ave. Price just reduced to $76,500. MLS No. 29314. Call Bryon Jeeves for quick showing at
477-7284 (24 hrs) 477-6257 (Res.)
D. F. HANLEY & ASSOCIATES

11 SUITES
BEAUTIFULLY MAINTAINED 11-SUITE APT. BLOCK. ALWAYS FULLY RENTED — 10 ONE-BEDROOMS, 1 THREE-BEDROOMS. $225,000. FOR FURTHER INFORMATION CALL
BARRY THORNDYCRAFT
477-8487
ISLAND HOMES LTD. 386-7545

NEW LISTING!!
Revenue. Older, changed to furnished suites and rooms. Apartment zoned area. Monthly income $700.00. Present income will almost carry investment. Asking $67,000. ROSS LEIGHTON at 598-2182 or 598-3321.
JACK MEARS
OAK BAY REALTY LTD.

DUPLEX
Drive by 3264-3266 MILLGROVE and then give me a call to view. 2 bedrooms each side; full basements with drive-in garages. This is a good duplex. Built in 1960. Asking $69,500. MLS 28532.
386-2911 ART EVANS 386-0276
Homefinders, Wall and Redekop

JAMES BAY DUPLEX
SxS 2 bedrooms stucco duplex with full basement each side, both rented. 60x130 lot. Only $65,000.
477-1841 Clifton Mak 479-0788
Block Bros. Realty Ltd.

A.H.O.P. HOMES
Langford, 2627 Deville Rd., $1,200 down with B.C. grant, approx. $200 per month, Full Price $44,300; 3 bedrooms, wall-to-wall carpet, fireplace, 1½ baths, balcony, shrubs and trees. Available Feb. 1st, 1978. Open house Sat. and Sun. 1-4. G. D. Construction Ltd. 478-7668.

QUALITY APT.
17 suite apartment block in good area. For information on this and other apts. call GEORGE GREEN 385-3435 or 477-4651.
P. R. BROWN & SONS LTD.

UP AND DOWN CHARACTER duplex, recently renovated, 2 fireplaces, development potential. Asking $57,900. Phone 388-4363 or 382-5235.

SXS — $63,000
Three years; 3 large bedrooms; 1½ baths each side. Treed lot. Out of the country vendor. Ideal for owner occupied. Phone 477-4531.

BEACON HILL 13 SUITER, OVER 14,000 sq. ft. land, for information 477-3156.

247 COMMERCIAL OR INDUSTRIAL PROPERTIES

Neighborhood Pub—Main Highway north of Nanaimo—No opposition $325,000.

Country Hotel, Quadra Island $285,000.

Mobile Home Court, 42 pads $285,000.

10 suite apartment — excellent cash flow $185,000.

Commercial buildings $135,000. to $350,000.

Call AL DIXON,
Block Bros. Realty Ltd.,
Courtenay
Days 334-3111
Evenings 334-2682

DEVELOPMENT SITE
$150,000
Located on North Park Street right next door to the new Cubbon Cook apartment complex. 14,400 sq. ft. zoned S-1 being a broad mix for offices, stores, warehousing, plus numerous other uses. Three houses rented at $200.00, $170.00 and $285.00. Drive by at your leisure but please do not enter property without appointment. Hold or development now. MLS 29134.
Brent D. Ewing
388-6424 658-5661 Res.
BAYSHORE REALTY LTD.,
1006 Fort St.

DOCTORS LAWYERS DENTISTS RETAILERS
REQUIRED TO RENT, OFFICE AND RETAIL SPACE AT 2778 MILLSTREAM, IN THIS FAST-GROWING AREA. WE HAVE AVAILABLE SPACE FROM 250 SQ. FT. TO 2400 SQ. FT. AT $4.50 UPPER FLOOR, $5.50 GROUND LEVEL. CALL BOYD SADLER, 382-2134, FARMER INVESTMENTS AND REALTY LTD., 825 BAY STREET.

DOUGLAS ST. FRONTAGE FOR RENT
Approx. 1600 sq. ft. including showroom area plus office and storage areas, all on one level. Large outside parking area and loading dock. For further details contact Mr. Anderson at 382-2721 or 382-2761.

COMMERCIAL
Approx. 14,700 sq. ft. of C-2 zoned property conveniently located. Presently operated as a service station. Price $121,000.
Barry Thorndycraft 477-8487
Island Homes Ltd. 386-7545

M2 ZONING
Your opportunity to share the cost of purchasing this sound older home with three rentals. Plus added potential of increasing land value of light industry lots. Price reduced to $57,900 M.L.S. Phone Bill Palfrey 386-7545 or 598-4210, Island Homes Ltd.

HERE IT IS! AND ONLY $129,900
2,400 sq. ft. building on approx. 9,000 sq. ft. lot. C-2 zoned. Ready for you to move in or excellent income potential. Super Hi-traffic area on Douglas Street. New MLS. Please call:
David Southall
477-7284 (24 hrs.) 652-1201 (Res.)
D. F. HANLEY & ASSOCIATES

1.64 ACRES COMMERCIAL
Conduct your business in this modern 1400 sq. ft. self-contained shop presently being used for cabinet construction, then relax in the luxury of the 2800 sq. ft. colonial style home that features up to date facilities. Drive by 1945 Sooke Rd., then call:
386-8441 Ross Bracken 477-0029
J. H. Whittome & Co. Ltd.

247 COMMERCIAL OR INDUSTRIAL PROPERTIES

1.5 COMMERCIAL ACRES, COLwood Corners, long term lease, last parcel on corners, 350' Island Highway, 80' Belmont Road. 478-6033.

INDUSTRIAL SITES
Fully serviced lots, ½ acre and up in Keatings Industrial area. For further information phone days 652-3991 evenings 652-1040, 656-3463.

PREMIUM COMMERCIAL, 11,877 square feet on Vernon Ave., site of Saanich Place. $15 foot. Phone 384-1509.

250 HOUSES FOR SALE

Montreal Trust

PHONE FOR INFO. ON THESE EXCITING HOMES . . .

VICTORIA $48,900
Sturdy 2 B.R. home with F.P. Look off sundeck onto groomed yard, rose bushes, fruit trees, veg. garden, greenhouse. MLS.

DUPLEX $54,900
Great for live-in PLUS revenue. 3 B.R, full bsmt., main suite — 2 B.R. rental suite Clean, sound condition Older conversion. Exc.

GORDON HEAD
New 4 BR, unique design, large kitchen with dishwasher and garburator, 2 full baths, located on a cul-de-sac. MLS.

ROYAL ROADS $62,900
SEAVIEW from L.R., D.R plus large cupboard filled kitchen, 4 years, 3 BR., 1½ baths; rec rm. and L.R. have F.Ps
386-2111 DON BECKNER 386-0588

RICHMOND-OAK BAY $52,900
So convenient to the hospital and shopping and only 5 min. away from downtown, this conveniently located 3 BR, full basmt. home is a pleasure to show. Immaculate in every way, this fine residence features a L.R. with a cheery F.P. and beamed ceiling, a large kitchen with E.A., 2 sets of plumbing and a patio surrounded by a delightful garden and fruit trees. MLS 29795. For more information and an apportunity to view this well-priced listing, please call:
386-2111 GARY RESTELL 478-6987

Seaview Executive CADBORO BAY
Architect designed, west coast contemporary, built for present owners. Impressively planned on a 6-way level design. Many thought-out extras. 2 years, 4 BRs, 3 baths, 3 FPs, fam. room, rec room, den, dble. carport. Superb seaviews from L.R., DR, kitchen and den. Call now to arrange for viewing. MLS $159,900.
386-2111 DON BECKNER 386-0588

NORTH OAK BAY PRIVACY FOR EVERYONE
Picture Mom sunbathing on this wooded private patio while Dad is playing pool in his own game room and the children are all watching TV in the large panelled fam. room off the kitchen. This lovely home also has 3 BRs, and a den (or 4th B.R.) and 2½ bathrooms, and is located on a quiet no-thru street. Move in for only $97,500. Call today!
386-2111 T. E. ANDERSON 592-3358

PRICE IS RIGHT
Future Potential
Newly listed is this corner location, 3 B.R., 2 storey, full bsmt. home which is slated by the city as an area for economic development. A clean home close to Mayfair in the Burnside-Douglas area. New furnace, hot water and good accommodation at $41,500. New M.L.
386-2111 NEIL RAWNSLEY 595-1507

WALL & REDEKOP HOMEFINDERS REALTY LTD.
3440 Douglas St. 386-2911

OPEN HOUSE

695 Strandlund Rd.
SATURDAY—1:30-4:00
Located just off Millstream Rd., Langford. 3 bdrm. home with F.P., laundry rm, plus 2 appliances included. No bsmt. with fenced yard, only ¾ yr. old. Strata duplex. MLS 29596 Asking $44,500.
CURT SHUBROOK
386-2911 477-4586

1734 Jefferson Pl.
SATURDAY — 1-4 P.M.
Immaculate split level custom built home in desirable Gordon Head area. Family rm. off kitchen; 3 bdrms; 2½ baths; rec rm; double garage; thermopane glass. Quality throughout. Don't miss seeing this beautiful home. MLS.
JACK or BARBRA
GREENWOOD—386-2911

902 Forshaw St.
(off Craigflower Rd.)
SATURDAY 1-4 P.M.
Cozy 2 bedroom, fireplace in L.R., W-W carpeting thru-out. Potential workshop or guest cottage in backyard. Five appliances included for only $43,900. MLS 29771.
ART EVANS
386-2911 386-0276

No. 5-3228 Wicklow
(off Tolmie)
SATURDAY 1-4 P.M.
Lovely 2 bedroom townhouse in quiet residential area. W-W carpeting thru-out. Easy care living for the young at heart. Only $49,000. MLS 30027. Full basement. Monthly assessment $30 per month.
LOLA CLARK
386-2911 658-5877

3171 Woodpark Dr.
SATURDAY 1:30-4:00 P.M.
$61,900
Located at end of street, large yard with shed in back. This is a custom built home, 3 br. ensuite, different floor plan. Extra br. down. Shake roof and other exciting features. Vendor transferred so must have a deal. MLS 29669.
ROBERT HAMILTON
386-2911 656-4692

Waterfront
8549 Lochside Dr.
SATURDAY 2-5 P.M.
Excellent beach access with this 10-year-old immaculate home. 3 BR; large family room down with F.P., 2 baths. Well manicured lawn and shrubs. Vendors have purchased so very anxious. An excellent retirement haven. Asking $106,000. MLS 28932.
MAY HAMILTON
386-2911 656-4692

975 McKENZIE AVE.
$52,900
2 bedroom white shake bungalow with full basement located close to Quadra Street. Extra rooms in basement. Good lot, 66'x135'. Wide paved driveway for parking. MLS.

83 SIMS AVE. — $56,000
Stucco side-by-side duplex. One bedroom each side. One side rented — vacant poossession of other newly decorated unit. Terms. Vendor to carry mortgage. MLS.
Len Thomas 478-6058
Herb Hodgson 382-3835
D. Hawkes Ltd. 384-7128

DRIVE BY 3049 ALBINA ST., 2 bedrooms, large kitchen, new cupboards, lot 50x133, only $41,900 with low down payment. To view please phone 384-4586 or 384-3519.

250 HOUSES FOR SALE

Realtor
Canada Trust

OPEN SUN. 2-4
4345 COLUMBIA
NOW ONLY $72,900
1½-year-old large family home located on a cul-de-sac in Gordon Head. 3 bedrooms, 3-pce. ensuite, 1270 sq. ft. finished on main floor, walking distance to all school levels. MLS.
FRED LERCH
595-5131 Off. Res. 477-5120

OPEN HOUSE
MUST BE SOLD
SAT. AND SUN. 1-4 P.M.
720 SEA TERRACE
NR. BARNARD PARK
Character home on quiet Cul-de-sac, close to Park, for tennis, with a view of the sea. Four bedrooms, separate dining room, basement and a fireplace are some of the attractive features, in this 2-storey home. Asking $65,000. MLS 29801.
479-5571 DOUG STOREY 474-1234
478-8780 JUNE CORBY 474-1234

OPEN SAT. 2-4
709 DONOVAN
.28-Acre treed lot in Colwood provides lots of room for youngsters and pets. Separate workshop. Plush carpets throughout up and down. 2 full baths. 3 Bdrms. For viewing anytime call:
478-8780 JUNE CORBY 474-1234

OPEN SAT. 2-4:30
3280 ALDER ST.
Large family home. 3 BR on main floor with 4-pc. bathroom. 3 more bedrooms below with 2-pc. bathroom. In law possibility. Walking distance to Woodwards.
LORNE DOYLE
595-5131 Off. Res. 479-9894

OPEN SUN. 2-4:30
3130 KINGSLEY
2-bedroom house one block from Sears. $46,500. Large assumable mortgage. Fresh paint inside and out. Inlaw suite at ground level with separate entrance. Heating bill 76-77 approx. $100. Two apple trees and a plum tree. For more information or personal tour of either of these fine houses please call
LORNE DOYLE
595-5131 Off. Res. 479-9894

LIVIN ONE RENT-TOTHER
Yes, 2 charming homes on same property. Each home entirely independent. Larger home has fireplace, 2 bedrooms, W-W carpeting, smaller has 1 bedroom, both with large kitchens and loads of parking. Oil furnaces, electric hot water, walking distance to shopping centre, schools and transportation. Asking $52,000, for WHOLE THING. MLS. 29928. ALBAN BOWES 479-5693 or 474-1234.

1 ACRE $62,000
2 BEDROOMS
Attractive and well-kept bungalow on cleared, level, and useable land. Spacious living rm. with F.P., bright kit., dinette, utility rm. Carport. MLS 29150.
478-2459 SHIRLEY WILDE 474-1234

SEAVIEWS
On a large, corner lot in Colwood. Waking distance to beach. Quality const home has 3 bdrms on main and den or 4th down. Sep. dining rm, living rm. with fireplace, spacious kitchen, 4-pce. vanity bath on main with 3-pcce. bath down. Family rm with fireplace. Bsmt development professionally done. Freshly decorated. New W-W carpet throughout, new roof, gutters, double windows and screens. MLS. 28512.
478-2459 SHIRLEY WILDE 474-1234

MUST SELL
4 BEDROOMS
A beautiful near new home with many special features, Oak floors, picture fireplace, 2 baths, rec. room with bar, sundeck, large lot, plenty parking. Excellent financing available. Try your down payment and offer on asking price $54,900. MLS 29151.
479-5693 ALBAN BOWES 474-1234

OAK BAY
Seldom do you find a modern eleven-year-old home in this beautiful area of Oak Bay. 3-bedroom split-level plus den. 1½ bathrooms. Formal Dining. Drive-in garage. High basement.
RUTH or BEN BENNETT
595-5131 Off. Res. 592-6257

EXTRA LARGE FAMILY
Beautiful 5-bedroom family home in Fairfield. Completely renovated. New carpeting throughout. 2½ bathrooms. Large parking area with detached garage.
RUTH or BEN BENNETT
595-5131 Off. Res. 592-6257

3 BEDROOMS $30,000
ESQUIMALT
An excellent buy for a choice condominium in choice location. Professionally decorated. Close to shops, recreation centre, bus and schools.
479-5693 ALBAN BOWES 474-1234

OPEN HOUSE
SUN. 2-4 P.M.
1315 TOPAZ AVE.
New 3 bdrms., 2-4 pce. baths. Full basement, $75,900, MLS 29519
RUSS FITZSIMMONS
595-5171

NEW
FERNDALE AREA
Exciting new executive home on large treed lot with diagonal cedar siding, thermo windows, 2X heatilator fireplaces plus 3rd in master bedroom, vacuum system and intercom. MLS.
SPENCER LEE
595-5171 OFF.

WAS $98,500
NOW $94,900
PRESTIGE LOCATION with IN-LAW SUITE. This 3-bdrm home is located on one of Victoria's prettiest streets near Mount Douglas. There is a full 1-bdrm suite completely separate for the inlaws which also has a fireplace. This home is surrounded by other homes of the same price range. MLS. CALL ME!!
SPENCER LEE
595-5171

OPEN HOUSE
SAT. 1:30-4
2840 JACKLIN RD.
Strata Duplex — 3 Bdr's, 1½ baths. Excellent condition. $37,900. Terms arranged to good covenant. ML 29296.
RUSS FITZSIMMONS
595-5171

SEA VIEW
Solid character home adjacent to park Leaded French windows. 4 bdrms., 1½ baths, high bsmt. $65,000. MLS 29801.
478-8780 JUNE CORBY 474-1234

SPRING FRESH
Nicely decorated 2 bdrm. starter, large attached garage. 66x132 lot wiith privacy. MLS 28778.
478-8780 JUNE CORBY 474-1234

1 FLAT ACRE
4 bdrm. family home with 2-4 pce. baths. Large living rm. and dining. Nicely kept Asking $67,000. MLS 29627.
478-8780 JUNE CORBY 474-1234

DELIGHTFULLY DIFFERENT
Roomy 2 Bdrm., plush carpets through living room and den. Lots of cabinets in kitchen. Asking $48,900. MLS 28177.
478-8780 JUNE CORBY 474-1234

OPEN HOUSE
Wed.-Thurs.-Fri.
SUNDAY 2-4
1852 Teakwood Pl.
(off Fleet and McKenzie)
New houses located in a quiet cul-de-sac close to UVIC and all schools, LOW DOWN PAYMENTS, SOME AS LOW AS $500.00 and vendor is willing to carry large 1st mortgage. If you have a good credit rating that is all that is required to purchase one of our homes. Buy direct from builder and save $$$. Mrs. Pat Saulnier, 386-6191 or res. 384-2197, Kasapi Const. Co. Ltd. at 538 Dupplin Rd.

250 HOUSES FOR SALE

JACK MEARS
OAK BAY REALTY LTD.
Member
Relocation Service Canada
2194 Oak Bay 598-3321

OPEN HOUSE
526 FRANCES
SAT. 2:00 to 4:00
3 bedrooms, part basement, older home, close to industrial employment area, shops and downtown Victoria. Potential as holding property. Asking $38,900. ROSS LEIGHTON at 598-2182 or 598-3321.

OPEN HOUSE
85 CAMBRIDGE
SUN. 2:00 to 4:00
If you are looking for a spacious 3 bedroom character home in the Fairfield area this could be the home for you. One block from the ocean, close to Beacon Hill Park and yet on a quiet residential street surrounded by nice homes. For viewing call: CAROL THOMPSON at 598-2282 or 598-3321.

NEW LISTING!!
High on a rock, gorgeous view of sea and harbor. Ideal retirement or starter in Vic West, renovated with 2 bedrooms. Asking $39,900. ROSS LEIGHTON at 598-2182 or 598-3321.

NEW LISTING!
In beautiful Metchosin — near Witty's Lagoon. Quiet cul-de-sac. Beautiful sea and Olympic Mountain views. 3 years old. 3 bedrooms, developed basement. Dishwasher, intercom, vacuflo, 2-car carport, paved driveway. Asking $82,500. ROSS LEIGHTON at 598-2182 or 598-3321.

OAK BAY— WATERFRONT
Second floor one bedroom suite fronting on Beach Drive with excellent waterviews. Small well maintained block. Monthly assess. $45. Offered at $36,000. To view call: BILL RICHARDS at 598-3321 or 595-6219.

OAK BAY— TUDOR STYLE
Residence with Magnificent View
This immaculate character home is situated high on .6 acre overlooking Cadboro Bay to Mt. Baker. The architect designed home contains about 2000 sq. ft. consisting of 2-3 bedrooms, 3 4-pce. bathrooms (en-suite), large beamed living room with fireplace, guest sized dining room, modern well planned kitchen, spacious entrance hall and cloak room, den or rec room. Hot water heat. Adjacent to the house is an artist's studio which would also make an excellent guest room and superb 32'x16' filtered heated swimming pool surrounded by a unique cedar deck with two change rooms and shower. Garage with automatic door and carport. This superb property must be seen to be appreciated and is offered at $165,000. To view please call: JOHN BARNES at 598-4243 or 598-3321.

2226 OREGON
View, 2 bedrooms, so well kept. This little house has always had love and care, we need someone who will continue to love it. New roof, wiring and decorated within the last year and a half. Only $39,900. Please call: PHYLLIS or RALPH at 598-3321.

WHITTOME'S

OPEN HOUSE
1602 HAULTAIN
SAT. 1:30-4:30
Come and see for yourself the outstanding interior of this 3 BR, (could be 4) home with 3 bathrooms, sauna, large rec. room; plus a lge. garage and breezeway for boat. Asking $62,900. Early occupancy. Wilfred Davis 479-1667 or 658-8484 and Cliff Stretch 479-1667 or 477-0983.

SUPER
This is a super home with 4 bdrms. — 2 baths and an absolutely terrific rec. room. Just steps to a bus stop and minutes to all amenities. Asking $57,500 and worth every penny and more.
Lillian Hendy Mary McGuire
479-1667 (24 hrs.)

NEAT AS A PIN
You must see this sparkling 2 BR (plus extra BR down) home with extra lge. modern cabinet kitchen. Lge. BRs and cozy LR with FP make this an inexpensive and ideal retirement or starter. ML 29851 - Only $45,500.
Brian Brown 479-1667 Cathy Atkins

CORDOVA BAY 49,900
PRIVACY PLUS — Lovely no step 2 BR plus Den home (1,200 sq. ft.) with lge. kitchen, living room with F.P. Very secluded easy care lot. Excellent retirement or starter.
Brian Brown 479-1667 Cathy Atkins

DUKE RD. METCHOSIN
¾ acre (.27 Hectare) with cosy 3 bedroom farmstyle home — large LR with FP. Country kitchen — outbuildings include: large workshop (power in) — all wire dog run and house — chicken coop and run — storage. 11 fruit trees — kitchen garden — A must for the young family. Call Jean Hutchinson to view at 479-8429 or 479-1667.

FIRST TIME OFFERED
12 year old unique post and beam style 3 bedroom home in Colwood — close to large shopping centre and schools — all cedar ceilings and hardwood floors — full basement — $55,200. — open to offers — call Jean Hutchinson 479-8429 or 479-1667 MLS.

Royal Oak Branch

PACE Properties Ltd.
1640 Oak Bay Ave. 595-2413

ROCKLAND
Built 3 years ago for the present owners, this fine residence will appeal to the new owners requiring a fantastic location just a walk to Government House, bus to downtown and yet on a quiet, prestigious street.
—3 bedrooms
—3 bathrooms
—finished rec room with fireplace
744 Pemberton is a beautiful home built to high standards and immediate occupancy can be arranged. Offers to $109,000. (MLS).
BRIAN HIGGINS 658-8402

A.H.O.P. DUPLEXES
CITY OR COLWOOD
4-bedrooms, 1400 square feet, features full height fireplaces, solid beam ceilings, low down payment as low as $200 per month. Display home 595 Donovan, Colwood, Saturday and Sunday, 1-4. Phone 386-8121.

250 HOUSES FOR SALE

Victoria Realty LTD
386-3585

OPEN SUN. 1-4
535 CROSSANDRA
(off Carey at Columbine)
Family style new 3 bdrm townhome features GORGEOUS MASTER 19x12 (a must to see), 1½ baths, full basmt, range and fridge. Close-out reduction at $48,000!! With $2,500 down, monthly paymt could be as low as $300 P.I. Jack Kennish, 479-3061, Jack Lidstone, 477-9262, off. 386-3585.

OPEN HOUSE
3440 ROLSTON Cr.
SAT. 1:30-4:30
A terrific TEN-room family home WITH A VIEW! Four bedrooms, master with full bath plus sundeck. Spacious L.R. with brick fireplace. Good size D.R. Big kitchen with dining area and entrance to second sundeck. Den and family room, also. Carpet throughout, range, fridge, washer, dryer, drapes included! Priced to sell $73,900. financing already arranged. Trades considered. Vacant, look inside! Leo Van Dyk, 386-3585.

OPEN HOUSE
8-3981 Nelthorpe
SAT. & SUN.
1:30-4
Just off McKenzie, this large 3-bedroom townhouse with "L" living-dining room with fireplace. Kitchen with eating area. Full high basement. Private patio (front and back). Nice view. Carport plus extra parking. Many extras. MLS. Asking $52,900.
386-3585 Dave Roberts 477-1317

FEATURE HOME DELUXE SUITE
Located in the best part of Colwood and close in. Contractor's own BEAUTIFUL 3-bdrm home of 1600 sq. ft. with family room PLUS deluxe IN-LAW SUITE of 1600 sq. ft., with separate entrance that could rent for at least $275 per month. This home is loaded with so many fine extras and quality features, such as thousands of dollars of lovely rock work, heavy insulation, intercom throughout, and heated 24x26 workshop. MUST BE SEEN to be appreciated. Close to schools and handy to beach. Owner moving up-island, terrific value at $82,500. Call Morris Lund, or Grant MacFarlane, 386-3585, anytime.

$32,900!!!
One-bedroom cozy home on a good 50x112.5 lot. Ideal for a bachelor or starters. Low price, low downpayment, low payments, low taxes. Close in handy location. Leo Van Dyk, 386-3585.

ESQUIMALT CHARACTER 4 BEDROOMS
And priced at just $45,900, formal dining room, living room with fireplace, through hall to modern family kitchen, laundry room on the main floor, full basement, — call right away on this one. Grant McFarlane, 386-3585, res. 479-8528. MLS.

Country Special Central Saanich ONLY $57,400
Spacious 4 level split with over 1300 sq. ft. finished, double carport, 2 fireplaces, triple plumbing, 3 bedrooms. START THE NEW YEAR RIGHT. Call Colin Munro, 386-3585, 652-3383.

SOUTH OAK BAY $55,900!!
ABSOLUTELY IMMACULATE, 2 (possibly 4) bedrooms, ENGLISH TUDOR, less than a block from the SEA. Separate garage, First viewer should buy! Jack Kennish or Jack Lidstone, 386-3585, or 477-9262, 479-3061.

LOVELY SOOKE WATERFRONT
Just listed — this super exclusive property should be viewed with us. Over 4,000 sq. ft. of excellent living area, situated on one and three quarters acres, with 200 feet of WATERFRONT. Choice one bedroom guest or caretaker's cottage. Many many extras — too much to put in this ad. Why not call us for an exclusive appointment to view this charming home. Well priced at $198,500. Just call 386-3585, res., ask for John or Roma Molyard.

PARKLANDS ESQUIMALT
Make a point of viewing this lovely duplex. One unit offers 3 bedrooms the other two. Facing the picturesque Gorge Golf Course, (one could maybe sneak in a couple extra holes), don't say I said so. Properties like this seldom come on the market, priced to sell at $89,500. Good financing. To view call Roma or John Molyard at 386-3585, res. 384-4827.

Western HOMES Ltd.
1037 Cloverdale Ave. 386-3494

NEW LISTING
ROCKHEIGHTS
Lovely spacious family home in the "UPLANDS" of Esquimalt. 3-bdrm., den, large L.R. and Rec. Rm. both with F.P., bright kitchen with many Knotty Pine cabinets and sep. eating area. Back garden features rock terracing and fruit trees. Priced at $71,900. MLS 30054.
To view phone TERRY EDEN, 386-3494 (24 hrs.)

$47,900
MAYFAIR
Very nice little starter home of three bedrooms (one in the full basement), living room with fireplace and a bright cheery kitchen. Vacant, quick possession, and a dandy location. Call now NEIL R. MACDONALD 386-3494 (24 hrs.) MLS 28764.

LARGE FAMILY HOME—$49,900
4 bedrm home located close to Sears. This home features new w-w throughout and has been kept up very well. To view this fine family starter, call me now. BILL PETTINGER 386-3494 (24 hrs.) MLS 28760.

SEMI DETACHED DUPLEX $47,500
Lots of country living with stream, park and quiet location, 3 bdrms, full basement, F. P. Secluded setting, available now. TERRY SMOLLETT 386-3494 (24 hrs)

IBERIAN INFLUENCE
$76,900
2½ yr. old 3 bdrms, 1½ baths and ½ bath down, finished rec room, water views. Beautifully kept. MLS 29369. TERRY SMOLLETT 386-3494.

JUST LISTED
CORDOVA BAY "RETREAT"
Nestled in the tall trees on ½ acre of English country gardens. This rambling rancher is most conducive to the hobbyist. CHARMING living room with BIG F.P. Bright cabinet electric kitchen with lots of cupboards and large separate E.A. 2 good sized bdrms. DELIGHTFUL study and a hobby room with own entrance. This is a "MUST SEE" listing. MLS $74,800. To view call TERRY EDEN 386-3494 (24 hrs)

250 HOUSES FOR SALE

National Trust Realtor
3108 SHELBOURNE 595-2121
3960 QUADRA 479-7161

QUALITY CUSTOM BUILT
Live in luxury and save on heat bills. Thermo windows, extra insulation, heatilator fireplace and cedar shakes all add up to a saving on heating. Quality carpeting, 3 bathrooms, extra large laundry room, extra care given to finishings and trim. A must to see, situated in Marigold area. Priced at $89,900.00. Please call JOT HOME 479-7161 NATIONAL TRUST or residence 592-2130.

BARGAIN — INCOME
Solid 3 bedroom home with large living and dining room, bright kitchen with laundry room off, full basement with separate suite, excellent location. Call W. REYNOLDS, National Trust 479-7161 or residence 383-9864.

OCEAN VIEWS
A great home in the Hillcrest area with 3 bedrooms on main, 4th down, 2½ bathrooms, large carpeted family room plus rec room with fireplace and wet bar. Ocean views from dining room, kitchen and private deck. Exclusive. $87,000.
GRAY LAITE
Off. 595-2121 Res. 656-5267
SID HASLAM Res. 477-1994

3-BEDROOM BEAUTY
8 years old, located on delightful landscaped property with carport and workshop. Brick fireplace in LR, w-w carpet, large kitchen-dining area. Perfect for starter or retirement. $55,900. MLS.
GRAY LAITE
Off. 595-2121 Res. 656-5267
SID HASLAM Res. 477-1994

DELUXE HOME
One of the finest homes in Langford, total of 2,670 sq. ft. located on large lot averaging 80'x210'. 3 large bedrooms, full basement with 36x15 recreation room. Two bathrooms, ample parking. Truly a fantastic home at $68,500, 4th bedroom used now as sun room. Large sundeck, lots of storage. MLS.
GRAY LAITE
Off. 595-2121 Res. 656-5267
SID HASLAM Res. 477-1994

TUDOR AND TREES
Many mature trees on a fenced lot close to Mt. Douglas Park enhance the setting for this immaculate 3 or 4 bedroom home. A charming wooden balustrade separates the living room with its bay windows from the dining room and entrance hall. Scope for development in the partially finished basement. Price $72,900. ML 30029. To view call:
ENA or KELLY NEMETH
Off. 595-2121 Res. 477-4641

CHARMINGLY MATURE
Leaded doors and windows and quality oak floors are features of this fine 50 year old home. Separate dining room, large family kitchen with breakfast nook and pantry, together with living room, den and bathroom-laundry make up the main floor. The 2nd storey contains 4 bedrooms, bathroom, and many closets. Conveniently located near Spencer Castle. Good value at $71,900. ML 30030. For appointment call:
ENA or KELLY NEMETH
Off. 595-2121 Res. 477-4641

NEW HOMES
5-YEAR WARRANTY
Ensuite baths, thermopane, 2 fireplaces, many extras. 8 to choose from. $61,900 to $69,900. Don't put it off — phone:
ROB ANGUS
Off. 595-2121 Res. 383-4288
or Pger. 263 388-5464

BEAUTIFUL BRENTWOOD
This is what you've been waiting for: 3 years old, great location, over 1,200 sq. ft. ensuite, full basement, sundeck, carport, floor to ceiling F.P. $63,850, by appointment only, so call:
ROB ANGUS
Off. 595-2121 Res. 383-4288 or
Pger. 388-5464 No. 263

NEW AHOP DUPLEX
Payments as low as $202 PI per month, if qualified, for a 3 bdrm. 1,100 sq. ft. home, fireplace and patio. On the busline too The payments are probably less than your rent and the downpayment is only $1,250. Phone:
ROB ANGUS
Off. 595-2121 Res. 383-4288 or
Pger. 388-5464 No. 263

NOTHING DOWN
NOTHING PER MONTH
Doesn't get you anywhere. But $1,250 down and $202 per month, if qualified, is all you need to become a home owner. Call for details:
ROB ANGUS
Off. 595-2121 Res. 383-4288 or
Pger. 388-5464 No. 263

CENTRAL SAANICH
Attractive brick and stucco outside, spacious and convenient inside. This 3 year old, 3 bdrm bungalow has family sized kitchen, 2 4 pc. baths on the main and full high basement partly deveoped. Large lot with a variety of fruit trees. New MLS. Offered at $63,900.
JUNE HOUGHTON
Off. 595-2121 Res. 477-6185

HANDYMAN'S DELIGHT
Low down payment and a new roof will put you into this large, 2 bdrm home with a 1 bdrm in-law suite (basement). All this accommodation for only $33,900 Don't delay! Call today!
DAVE McFARLAND
479-7161 Office Res. 658-5927

THE VALLEY
Approximately 5.26 hectare (13 acres) parcel of mixed agricultural land and rocky terrain within the 4½-mile circle. A1 zoning offering many viable possibilities. Older home, several older holdings plus a large concrete structure presently housing chickens. Vendor willing to consider any reasonable proposition or trade. Call for details please.
STAN JAMES
479-7161 Office Evgs. 592-3740

ESQUIMALT
3 BEDROOMS
$47,500, new strata duplex with fireplace, 2 bathrooms, w-w carpeting, carport, basement, Try $1500 down.

MILLSTREAM AREA
$1250 DOWN
Plus B.C. Grant and payments of $200.00 p.m. to qualified purchasers, and you could own your very own 3 gedroom duplex with 1½ baths, fireplace, w-w carpet, separate yard.

EXECUTIVE HOME
MARIGOLD AREA
Privacy, views, luxury, sensible priced, 2 bathrooms, 2 bedrooms, heatilator fireplace, thermo windows, w-w carpeting and large laundry room. Separate garage. Priced at $89,900. MLS.

WISHART ESTATE
LARGE FAMILY HOME
5 bedrooms, 3 bathrooms, 2 fireplaces, 2 balconies, large kitchen with eating area, separate dining room, extra large family room. MAKE AN OFFER on $79,900.
For further information on the above 4 ads, please call:
JOT HOME
479-7161 Office Evgs. 592-2130

FARMER
INVESTMENTS & REALTY LTD.
5 Bay Street 382-2134

RETIREMENT GEM
379 DAVIDA
(OFF TILICUM)
It's been only 4 years since this home was built and the builder nestled it back 100 feet from the road to give privacy and retain the fruit trees and garden in the front. You can view this garden from the large concrete patio or the cozy living room. One of the two bedrooms would make an ideal den. Low heating costs, spotless condition. Near the Tilicum Park. See it today. Asking $51,500. Call Tom Slemko to view — 477-1277.

2-3 BEDROOM BEAUTIFUL RENovated stucco home, Bay-Shelbourne area, sell or rent, low down, assume mortgage. 656-6179.

250 HOUSES FOR SALE

the Permanent For Sale

3647 SHELBOURNE 477-0141

A.H.O.P. IS THE ANSWER

Quality PLUS 3 bedrooms, 1½ baths as low as $1250.00 down and $220.00 per month. NOT condos or townhouses. $45,000.00.
GODFREY WALLS 477-0141 or 656-4891
JACK HOWES 477-0141 or 658-5100

OPEN SAT. 1:30-4 P.M. 3243 ALDER ST.

Woodwards shopping plaza quite close also schools and transportation. 4 BRs, 2 main, 1 up and 1 down. Spacious living area lot. 52x173 with fruit trees. Priced to sell at $49,900. 477-0141 office or PADGE ELWELL 477-3988, or ELEANOR BRAY 592-1130.

OPEN SAT. 1:30-4:30 3880 CEDAR HILL RD.

3-BR family home features living room FP and DR. Basement has drive-in garage, rec and laundry rooms. Good easy care lot. Asking $52,250.
477-0141 FRED JACKSON 658-8472

OPEN SAT. 1-4 P.M. 691 DONOVAN COLWOOD CHARMER $42,900

2-bedroom bungalow with beamed ceilings and WW carpet throughout. FP in LR. Garage.
477-0141 KENT DEANS 386-7156

OPEN SAT. AND SUN. 1:30-4 P.M. 502 PARADISE — $37,500

Make me an offer on this 3-BR handyman special. Kitchen, dining area, LR with FP.
477-0141 F. COLOMBIN 479-0229

NEW LISTING $66,900 NORTHRIDGE AREA

Be the "FIRST" to view this lovely home. Main floor 3 BR, 1½ baths, LR with FP. Feature wall, DR and compact kitchen. Lower floor. Rec room with bar. 1 BR, both roughed in. Drive-in garage. Extra parking on beautifully landscapped lot. To view call ELEANOR BRAY 477-0141 or 592-1130, PADGE ELWELL 477-3988.

HANDYMAN SPECIAL $38,500

3 Bedrooms, FP in LR. Separate garage, easy care lot, ½ block from sea.
477-0141 KENT DEANS 386-7156

1. MODERN 2-BR HOME WITH 2-BR IN-LAW

VENDOR ANXIOUS! Main floor incl. large LR and DR, fireplace, kitchen with EA, 4-pce. vanity bath. Ground floor has large 2 BR, excellent kitchen, bathroom with shower. MLS. 29516. Asking $64,500.

2. DRIVE BY (NEW) 3057 WASHINGTON ST.

Contractor desperate. Try trades try anything! Good 3-BR no-step home, over 1300 sq. ft. of living area. Look through windows then call me to view. Asking $56,400. MLS.
CALL 477-0141, F. COLOMBIN 479-0229 Res. for the above 2 ads.

WHY PAY RENT

Low, low down payments. 3-bedroom condominiums. Large living room, dining room, storage area, private and guest parking. Laundry facilities in building, elevators, asking $39,500. You must see to believe.

BUSINESS OPPORTUNITY

This thriving grocery store shows a good growth each year and holds a unique position as to area. New equipment, 3 bedroom living quarters with large living room. Asking $400,000. Call us any time to discuss this fine opportunity.

UNDER CONSTRUCTION CLOSE IN

Quality built, 3 bedroom, full basement home. You can choose your own colours, cabinets, carpets, and fixtures. Call us anytime.

FOR ALL THE ABOVE ADS CALL US:
477-0141 JACK HOWES 658-5100
GODFREY WALLS 477-0141 656-4891
THE PERMANENT

the Permanent For Sale

1125 DOUGLAS 382-9191

Open Houses

TEN MILE POINT PRIVACY OPEN SAT. 1:30-4 P.M. 3965 Tudor Rd.

Quiet seclusion on ¾ acres close to park and beaches. Luxurious 3 yr. old Tudor, spacious 2676 sq. ft. 4 BR's, 4 baths, (2 ensuite) 2 fireplaces. Gracious LR, bay window, DR. Large attractive family room adjoins 19x12 kitchen and dinette, plus a panelled den and encl. 2 car garage. Reduced $9,600 — Must be sold. See this excellent value now offered at $129,900 (ML 29211).
HERB McDANNOLD 382-9191 384-6768

SATURDAY 1:30-4:00 P.M. 1097 Marchant Rd.

Brentwood Bay. Spacious 4 BR Family home on 1-3 acre. Fully serviced lot in treed surroundings. 2 full baths. Part basement. Open to offers. Early possession. Priced at $72,900 (ML 29585).
382-9191 BILL SANDERS 479-3394

SATURDAY 2:00-4:00 P.M. 1055 Esquimalt Rd.

Clean 3 bedroom with basement. Close to buses and shopping. Excellent value at $46,900. Your Host JIM BAILLIE 382-9191 or 479-4594.
THE PERMANENT

WALTON'S MOUNTAIN

Not quite. Because it's flat and there is no sawmill. But I wouldn't bu surprised if this immaculate 5 bedroom home would accommodate the Walton's. A fantastic vegetable garden and numerous different fruit trees and fruit bushes on a fully developed ½ acre with greenhouse, double carport plus extra carport and driveway for camper or boat. Lots of features so call Tom Evans for details or drop by 6295 Robin Way Saturday 1:30 to 4:30 for the OPEN HOUSE. Call Tom at 652-2620 or Island Homes Ltd. 386-7545. Be the first to make an offer on $87,500.

Bayshore realty ltd. 388-6424 1006 fort st.

THIS WON'T LAST FOR SALE BY BUILDER

Lovely 3-bedroom house in Brentwood, 400 ft. sundeck, 1½ bathrooms, fireplace, large living room, view of Brentwood Inlet. Large lot on quiet cul-de-sac, full basement. To view phone 384-9793, 384-8391 or 385-2140.

BY OWNER, 2 BEDROOM HOME, living room with fireplace, dining room, full basement ready for development. Drive-in garage, one-third acre lot in Gordon Head. $58,500. Call 477-8583.

250 HOUSES FOR SALE

W WESTMONT REALTY (1977) LTD. 388-4434
920 Hillside

HURRY! TO LONSDALE PHASE I 75% ALREADY SOLD

View our feature home — brand new at only $68,500.
—Custom deluxe split-level home with finished family room.
—Bright vaulted ceiling L-Room
—Large private sundeck
—View balcony off master B.R.
—Energy-saving thermopane
—Heavily insulated
—Safety conscious — smoke detectors
Come and view our many other extras
OPEN HOUSE DAILY 1 to 6
FRI., SAT., SUN. 1-6 P.M.
Personal viewing call anytime:
388-4434 ARNOLD MARR 477-6233

OPEN HOUSE SAT. AND SUN. 1:30-4:30 1260 OAKMOUNT

Just listed, this cozy two-bedroom home, all clean and updated, living room with fireplace, dining room. Full basement with first class Finnish Sauna bath, level lot with fruit trees and a nice strawberry field.
ASKING $53,500 IN ATTENDANCE
388-4434 LEO PIGERT 598-1975

OPEN HOUSE 1050 CLARE ST. SAT. & SUN. 1:30-4:30

Located ½ block off Oak Bay Ave. Between Richmond and Foul Bay. This fine home has kept all the character of an older home yet has been updated in such vital things as modern oil furnace, 100 amp wiring, copper plumbing, built-in dishwasher, super modern bathroom. This 2-bedroom home has a large kitchen with good eating area and lots of cupboards, large dining room with fireplace. This is a must see and priced for quick sale at $53,900 with substantial lower interest Mortgage that may be assumed MLS.
388-4434 JOHN BUNYAN 383-7777

GLEN LAKE

3-bedroom stucco home with 2-bedroom self contained in-law suite, located on a 75x150 treed lot in quiet area. Convenient for school and shopping. $58,900.
Bill Sidhu, 477-5382
John Bunyan, 383-7777

LARGE EXECUTIVE HOME

THE LOCATION — Tryon Road. Close to Westport Marina and Swartz Bay.
THE RESIDENCE — 4000 square feet of custom designed living area. Very large entertaining area with fireplace and bar. Separate 4-car garage. Asking $189,000. Reasonable offers and trades considered. MLS 29773.
388-4434 MIKE PLIMLEY 384-8075 Pager 549

REALSPAN PROPERTIES LTD.
1031 VANCOUVER ST. 388-6454

$67,900 WELL FINANCED

Mt. Tolmie area. Two kitchens, three bedrooms, quiet cul de sac near shopping. Split level. Good schools. CALL:
JOHN ADDICOTT
388-6454 477-8232

SUPERB FAMILY HOME EXCELLENT AREA $73,900 OPEN HOUSE 1:30-3:30

1523 Winchester Rd.
If you're looking for an attractive 4 bdrm home in excellent area you must drop by during my Open House. Located just south of Mt. Doug Park on a quiet residential street in an area of $80, $90 and $100 thousand dollar homes. Very attractive 70x120 ft. lot nicely landscaped. Two full bathrooms, family room, intercom system, built-in dishwasher. This immaculate home is only 5 years old AND SHOULD BE SEEN.
DOUG MENZIES
388-6454 479-6256

DFH
D. F. Hanley & Associates Ltd.
1557 McKenzie 477-7284

DON'T MISS THIS OPEN HOUSE FRI. & SAT. 1 - 3:30 4601 SEAWOOD TERR.

Spectacular sea views from quality 4-BR. home that offers over 3,000 sq. ft. of spacious comfort, boasting with the features one could ask for. 3 bathrooms, separate LR and DR, family room and Rec. room. Come and see for yourself! There is excellent value here so make your offer on the asking price of $114,900. MLS 29207. Your Host:
DAVID SOUTHALL
477-7284 (24 hrs.) 652-1201 (Res.)

NEW HOMES IN

3 fine locations
Gordon Head
Central Saanich
Royal Oak
To View At
Your Convenience
nience
Please Call

Engineered Homes
385-6211 19 Cadillac Ave.

N. OAK BAY GIVE-AWAY

Take advantage of a forced sale to become the proud owner of this immaculate, 4-bedroom home in an excellent area. Close to all schools. Kitchen with eating area and adjoining family room, 2 bathrooms, formal dining, rec. room. Leaded pane bay window, slate entrance, old brick fireplace and slate hearth are special features emphasizing Colonial design. Below market price, $89,900 is firm. Phone owner, 592-4455.

CENTRAL SAANICH

By owner — lovely 3-bdr. home with panoramic view. Living room with floor-to-ceiling stone fireplace, dining room, kitchen with eating area. Laundry room, 2 baths, Tudor rec. room with floorto-ceiling brick fireplace. Nice entrance hall. Large lot. $64,500. 652-5851.

OPEN HOUSE A.H.O.P. DUPLEX

Compare this. 3-bedroom, masonary heatilator fireplace, with ceiling high brick facing. Built-in dishwasher, your choice of appliances. Tyron Construction Ltd. 642-5458.

250 HOUSES FOR SALE

WHITTOME'S

OPEN HOUSE SAT. 3-5 1920 Brighton St.

This 9-yr.-old Oak Bay border home features sunken living room with fireplace, formal DR, kitchen with all appliances, bath and 1 BR on main floor. Has master BR with 3-pce. bath and spare BR on 2nd floor. And thats not all. See you Saturday 3-5.
386-8441 Ross Bracken 477-0029

OPEN HOUSE 4285 HOULIHAN SAT. & SUN. 2-4

Prestige area, quality home, 4-level split, 3 bdrms., den, luxury carpets, sea view! See it with Donna Valikoski 386-8441 or Ruth Crosland 595-5677. Call anytime.

K-MART $53,900

A 3 bedroom home with approx. 1200 sq. ft. Just off Shelbourne, close to bus and shopping. Nice size lot. This home will appreciate with a little attention. Don't miss it.
386-8441 Ted Radway 477-6176
386-8441 Betty Shea 592-9213

COLWOOD NEW LISTING

A lovely immaculate home with very attractive grounds. Large trees, private patio in rear. Nice size living room, 3 bedrooms up with fourth bedroom and rec. room down. A pleasure to show. Asking $64,900. MLS 30069.
386-8441 Ted Radway 477-6176
386-8441 Ross Bracken 477-0029

MINI FARM

New exclusive. Large older 2-storey, 4-bdrm. home situated on 3.06 acres of level cleared land. House has had considerable work done and is electrically heated. Large concrete block workshop is wired for electric welding. Property is fenced and has small barn, chicken house and greenhouse. Located at 3660 Happy Valley Rd. Asking $85,000. For more information and to view please call:
386-8441 Oliver Douglas 598-3926

SEAVIEWS

Custom built home with:
—Wide ranging seaviews
—Over 2000 sq. ft. incl. 4 BR., den, 2½ baths, rec. rm.
—Potential main level in-law suite
—Best of country living near beach and parks.
Offers on $99,000.
386-8441 Ruth Crosland 595-5677

$39,900

You will be glad you called to see this cute and cosy 2-bdrm. house, remodelled kitchen, warm living room with fireplace and feature wall. Separate garage. Call me now.
386-8441 Bob Johnson 592-3573

THE PRICE

is right. The accommodation: 3 bdrms., living and dining rm. in line. Modern kitchen, 1½ baths. Only $33,900. MLS. Yes, it is a townhouse. You may buy or rent it now. Call Donna Valikoski 386-8441.

$66,900

Here is a comfortable 3-bdrm. split-level home. 14 hrs. old of excellent construction. Family size dining, delightful living rm. with fireplace. Rec. rm., laundry and workshop at ground level. Very easy home to heat. MLS 24996. Try your offer now on this outstanding home. Call me.
386-8441 Bob Johnson 592-3573

Country Views $59,900

Newly listed 2½-yr.-old well-built 4-BR home, stone facing, wrap around deck, mature trees, on corner lot affording far reaching country views. MLS 30089. Call today.
386-8441 Ruth Crosland 595-5677

FAIRFIELD Gonzales Bay Area

Ideal retirement or family home. This spotless white stucco bungalow has living rm. with fireplace, separate DR, WW over HW floors, 4-pce. vanity bath, kitchen, thru hall, 2 bdrms., also 2 bdrms., or sitting rm. 3-pce. bath in F.H. bsmt., sep. garage. Nice yard with fruit trees. $55,900.
386-8441 S. HOUSTON 384-9585

SHIPS VIEW PL.

Builder would like to have this 4-BR home for himself. Has beautiful seaviews. Call me now, before he decides to move in.
386-8441 Ross Bracken 477-0029

ESTATE SALE $39,500 (FINLAYSON-COOK)

A spotless little clear title bungalow on an easy care lot with several large trees and a white picket fence. An older couple or single person wishing to maintain their independence will love it. The purchaser has first refusal on very nice furnishings also. Two bedrooms, part basement, automatic oil heat and separate small garage. EXCLUSIVE, to full particulars and appointment to view, call me Mr. Yells 386-8441 or res. 383-5039.

DEAN HEIGHTS $54,000

First time on the market for this most attractive two-bedroom, full basement bungalow with automatic oil heat, situated on a very neat landscaped lot. Drive by 1924 Neil St. but please do not disturb occupants. EXCLUSIVE LISTING. For full particulars call Mr. Yells 386-8441 or Res. 383-5039. MOVE QUICKLY FOR THIS ONE.

T/C TOWN AND COUNTRY REALTY
3579 Douglas Street 382-7276

HIKING CLUB

ADJACENT TO SOOKE REGIONAL PARK — POTENTIAL 6 BEDROOMS — 3 BR. AND 3 BATHS ALREADY IN. SEPARATE DINING ROOM — 2 HUGE CUT STONE FIREPLACES — GAMES ROOM READY TO FINISH 45'x20; RANGE AND DISHWASHER INCLUDED. GET YOUR GROUP TOGETHER AND BUY SHARES. 10 AT $8,500 EA. $85,000 FULL PRICE. WE WILL FINANCE. A. KLENMAN, RES. 592-9771

NEW READY FOR OCCUPANCY

3 BEDROOM HOME IN GORDON HEAD CLOSE TO ALL SCHOOL LEVELS AND A 10-MINUTE WALK TO UNIVERSITY. BRIGHT LIVING-ROOM WITH FLOOR-TO CEILING ROCK FACED FIREPLACE: DINING-ROOM WITH BAY WINDOW AND SLIDING GLASS DOORS TO SUNDECK. EXCELLENT KITCHEN WITH AMPLE COUNTER SPACE. BUILT IN DISHWASHER AND EXTRA SPACE FOR A BREAK FAST TABLE. 2 FULL BATHROOMS (ENSUITE IN THE MASTER BEDROOMS; FULL BASEMENT WITH ROUGHED IN FIREPLACE AND BATHROOM. THE LOT IS COMPLETELY LANDSCAPED. FULL PRICE $67,900. PHONE JIM WEBBER. 658-5977.

OPEN HOUSE 890 LAVENDER SATURDAY 1:30-4:30

Large family accommodation for low price. 5 bedrooms; living room with fireplace; built-in dishwasher; finished rec room, large fenced lot; ample parking; separate workshop-garage. Asking $52,000. MLS. Try your offer!
JOAN HOPPER
386-3547 652-3103
City Brokerage Ltd.

250 HOUSES FOR SALE

Century 21 MAYFAIR REALTY
Mayfair Centre
386-2955

NOW OPEN 6 DAYS

For I.C.B.C., Real Estate and Insurance
WED., THURS., FRI. TO 9 P.M.
AND ALL DAY SAT.
WE'RE HERE FOR YOU!

OPEN HOUSE SAT. 1:30-4:00 1698 TAMPICO

(Off Columbia at Kenmore)
Brand new! Lovely high location. Quiet area. Approx. 1330 sq. ft. custom designed home. You will be proud to be the owner of this property. Many plus features. Double fuel saving windows. Beautiful finishing, extra large kitchen, formal dining room, 3 bedrooms. Lower area can be easily developed. 2 finished fireplaces. Price $75,900. GEORGE PARSONS, 386-2955 or 598-3847.

OPEN HOUSE SAT. 1:30-4:30 4343 CEDAR HILL

Brand new, on a quiet part of Cedar Hill Rd. across from Mt. Douglas. You're going to ask "why this low price" when you see the quality carpeting, Crestwood cabinets, fancy fireplace, natural wood stained window casings, door frames, window and baseboard trim. Yes, there is an ensuite bath. Also a "planned for development" full basement. All this for only $62,900. See me Saturday. GEORGE WALL, 386-2955 or 477-0548.

OPEN HOUSE SAT. 1:30-4:00 3382 COOK ST.

Price reduced to $59,900 on this spacious 4 BR home with full basement and deep secluded view lot. Extra large dining room with built-ins plus family size kitchen with eating area. Knotty pine laundry room, rec. room and workshop in basement. MLS 29561. LEIGHTON NOBLE, 386-2955 or 721-3047.

OPEN HOUSE SAT. 1:30-4:00 1311 SLATER

3 BR family home. Super location, great view, full height lower level with 2 extra bedrooms, 2-pce. bath and finished workshop. Just 13 yrs. old and in tremendous shape. $59,500 MLS. For full details and prior viewing, call PETER SYKES, 386-2955 or 382-3216.

WATERFRONT REDUCTION

Can't afford 2 houses, so price has been reduced $2,000 on lovely waterfront home. Three-4 bedrooms, large living room, 2 fireplaces, 2 full baths plus greenhouse and workshop all on spacious but easily maintained lot. $87,000. MARION BRADSHAW, 386-2955 or 477-4125.

ENCHANTED WOODS

Come to mind when you think of Albany Forest. Shorncliffe, Athlone Woods, etc., and rarely is a home offered in this area. This 2 or 3-bedroom custom built home is nestled like a miniature estate in a secluded garden of fruit trees, shrubs, daffodils and tulips. Only $67,500. To view this new exclusive listing please call LEIGHTON NOBLE, 386-2955 or 721-3047.

GOOD BYE GOOD BUY

Vendor wants to say good bye which gives you the opportunity of a good buy — split-level only minutes to town, large lot, 3 bedrooms, 1½ baths, rec. room. MLS $62,900. Make an offer. MARION BRADSHAW, 386-2955 or 477-4125.

1401 McKENZIE AVE REDUCED $7,000

Drastic price reduction on this 2½-year-old home. Three bedrooms, ensuite plumbing, teak kitchen, 2 sundecks, freshly decorated and fully developed lower level. Must ge sold this weekend. Was $64,900, now $57,900. PETER SYKES, 386-2955 or 382-3216, GEORGE WALL, 386-2955 or 477-0548

CLOSE IN CENTRAL PARK

Spacious 2-bedroom home, living room with fireplace, separate dining room, large kitchen with eating area. Top condition. Full basement. Large paved area in rear yard. Stucco exterior. For those who appreciate a good home at an economical price of $49,500. Call GEORGE CHAN, 386-2955 or 477-3178.

Green Acres

4½ PER CENT
EXCLUSIVE RESIDENTIAL
HENDERSON REALTY LTD.
385-9741 (anytime)

OPEN HOMES SAT., 2-4 P.M. No. 205 710 LAMPSON ST.

Spacious bright 2 bedroom condo apartment. Modern kitchen, self cleaning stove, garburator. Hobby and exercise room. Asking $39,900.
BILL McCARTER 592-3970

SUN., 1:30-4:30 611 SANDRA PL. (Selwyn Estates)

Sparkling new 3 bedroom 112 sq. metres (1200 sq ft.), L-shaped living dining room, feature fireplace wall, 1½ baths. Quality wall to wall. Full cement basement. Attractive cedar exterior siding. Must be sold. Asking $62,500. MLS 29877.
BILL McCARTER 592-3970

SAT., 1:30-4:30 63 DOCK ST.

Ideal small home for pensioner. Low price, low taxes, low heating cost. No steps, large level lot, zoned R2. Good living, good holding, good value. List $43,500. Up to 90 per cent finance.
HUMPHREY GOLBY 592-6730

SAT. AND SUN., 1-5 P.M. 319 AND 321 MILBURN DRIVE Space is Happiness

Choice of executive homes located on upper Esquimalt lagoon with superb views night and day. Family room off a 5 star kitchen. Adequate accommodation and many surprising extras. Attractive secondary financing available. Try your offer. MLS.
CHARLES ARNOLD 592-6454

SEE THIS

You will be glad you did. A 3 Bedroom Split-Level home in A-1 condition. Extra rooms finished in basement plus loads of storage space. Garage and carport on a deep lot, ideal for gardeners. First time on the market. Asking $59,900. New MLS. Call B. Simons to view now. 386-6762.
Landmark Properties Ltd.

MUST SELL 1,500 LUXURIOUS sq. ft. overlooking Cedar Hill Golf Course. Open to offers, in seventies. 384-6713.

250 HOUSES FOR SALE

Century 21 J. D. BOSDET LTD.
388-4455
3293 DOUGLAS

3 BDRMS PLUS DEN - $49,900

1½-yr.-old strata duplex. Exceptionally fine home of over 1360 sq. ft. Lot is 33x120 with fenced backyard. Lots of room for a garden. All rooms are a good size. 4-pce bath plus 2-pce. This is just as good as a single family home. For less money! Very private and very quiet. Owner anxious for quick sale. MLS Call now to view.
Audrey Crothers
388-4455 385-4645

COUNTRY LOVERS Large Home-2 Acres $77,500

3 mos. old. Cedar siding 3 bdrm home. Over 1400 sq. ft. All large rooms 2 4-pce baths — 3rd R.I. in full basement. Tremendous potential for development. Call now for viewing. Present your offer and watch the deer from your dining room. MLS.
Audrey Crothers
388-4455 385-4645

Almost Waterfront New - $84,500

3-bdrm split-level, fine quality of workmanship throughout. Bay windows in living and kitchen to take advantage of spectacular sea view. A comfortable, easy to maintain home. Lot 100x120. Call now for immediate viewing.
Audrey Crothers
388-4455 385-4645

$49,500 SWIMMING POOL

A DREAM COTTAGE, beautifully decorated complete with 4 appliances included. New furniture optional, large swimming pool. 2 bedrooms and rec. room. MUST BE SOLD. Is in an estate. Submit all offers to $49,500.
IAN McGREGOR 656-6966

OPEN HOUSE SUNDAY 1-4 7767 Bruce Gordon

Saanichton. Lovely 2½-yr.-old home on large lot 71x121. 2 fireplaces, 1½ baths, 3 bdrms., full bsmt. partially finished. Excellent location, handy to schools, rec. centre, stores, buses. MLS.
388-4455 ANNE HOWARD 652-3206

DFH 477-7291
D.F.H. Real Estate Ltd.
1559 McKENZIE AVE.

OPEN HOUSE SAT. 1:30-4:30 4324 RAMSAY PL.

WEST OF SHELBOURNE OFF ELNIDO
Vacant — needs an owner. 1,312 sq. ft. of comfortable family living. 3 bedrms. with 2 pce. en-suite off Master bedrm., 13x23 ft. LR-DR with floor-to-ceiling stone FP, 16x10 ft. kitchen with built-in quality cupboards, dishwasher and garburator. Ample storage areas throughout. Make any offer on $65,900 to either
GEORGE WARREN
477-7291 (Bus.) 598-2498 (Res.)
or BRUCE WRIGHT
477-7291 384-8075 (Pgr. 425)

$51,900

A big comfortable family home. 3 bedrms., 2 bathrms., post and beam family rm., full bsmt. and more. Ten min to downtown. See it quick! MLS.
SOPHIE HARDER
477-7291 (Bus.) 382-9903 (Res.)

It's Up for Grabs!

This vendor is so anxious to sell, he's already reduced this new listing $2,000. This is a solidly built 3-bedrm. home with a full high bsmt. and partially finished rec. rm. The LR-DR is L-shaped and the bright kitchen includes a built-in dishwasher. Outside you can enjoy the large patio with privacy. Situated in a quiet secluded area with glimpses of Florence Lake. This one just needs a little T.L.C., so here's your chance to buy low and do a little fixing up. Call me now. MLS.
BOB HILLEY
477-7291 384-8075 (Pgr. 498)

WE'VE DONE IT AGAIN!

We've slashed the price on this well-maintained home PLUS a super 850 sq. ft. clear span separate workshop with its own heat, light and water. This is a substantial concrete block building ready to accommodate your business. The house boasts 4 bedrms. (2 up-2 dn.), 2 bathrms. (1 up-1 dn.), living rm. with floor-to-ceiling brick FP and large family kitchen; which includes built-in dishwasher, oven and counter-top range. All this is well located in the convenient Glanford area and priced at a low, low $59,900. Lots of parking, too! Call me now.
BOB HILEY
477-7291 384-8075 (Pgr. 498)

Island Homes Ltd.
2504 DOUGLAS
386-7545

OPEN HOUSE SAT. 2:30-4:30 3944 CENTURY

This three bedroom home boasts of an up-to-date kitchen, separate eating area, large lot, workshop and extra bedroom in full high basement. 386-7545. Roy Eldridge 477-6735.

OPEN SAT. 1:30 - 4:00 531 WHITESIDE

(off Tillicum at Carey)
Solid plastered and stucco home with three bedrooms in a choice quiet area. Close to schools and bus. Bright living and dining area, fireplace and new wall to wall carpet. Sliding glass doors from bright kitchen to sundeck. Built-in dishwasher. High basement with two-piece bath, laundry and rumpus room. Drive-in garage. Large lot with fruit trees. Owner transferred. Just listed at $59,500. Call: J. Barton or J. C. Baxter, 386-7545.

OPEN HOUSE 5921 DONOVAN COLWOOD Sat. & Sun. 1:30 - 4:30

Your choice of 4 duplex strata homes. 3 bedrooms, lovely brick fireplace, AHOP financing — $44,150 with down payments and monthly amounts geared to first home owners. Use your gov. grant to further reduce the price. Phone Bill Palfrey for info 386-7545 or 598-4210.

SOOKE

Custom-built — close to golf course — three bedroom — two fireplaces — master bedroom ensuite — high daylight basement with roughed-in bathroom, fireplace and sliding glass doors to garden. Asking $49,500. MLs. Bill Palfrey 386-7545 or 598-4210.

250 HOUSES FOR SALE

MANN
T. L. MANN & ASSOCIATES LTD.

THE KEY IS FINANCING!

The home is new. The down payment is $3,295! The monthly payment is $458. The price is $63,900. THE TIME IS NOW! Call for details on this new 3 bedroom, full basement home.
TRADES CONSIDERED
JOANNE YELLOWLEES
598-5144 384-8075, 489

ATTENTION PRIVACY HUNTERS

If you are looking for your hideaway it is now waiting. Enjoy the seclusion of 1½ acres of flat well treed property in Central Saanich. There's a cozy 2-bedroom home plus artist studio and guest cottage. Call now to see this unique property. $75,000. MLS.
JOANNE YELLOWLEES
598-5144 384-8075, 489

DRIVE-BY:

5681 OLD WEST SAANICH RD.
2 Acres
4-5 Bedrooms
Owner Will Finance
$99,500/Offers
KEN MANN
BUS. 598-5144 RES. 477-6773

3909 LANDIS PL.
New
3 Bedrooms
Basement
Big Lot
Views
$68,500/Offers
KEN MANN
BUS. 598-5144 RES. 477-6773

997 LEEDS PL.
Near New
3 Bedrooms
Family Room
Dishwasher
Fenced
$67,500/Offers
KEN MANN
BUS. 598-5144 RES. 477-6773

SINCE 1887 Pemberton, Holmes Ltd.
1000 Gov't. St. 384-8124

OPEN HOUSE

1040 MAPLE ROAD
2 p.m.-4:30 p.m. SAT. and SUN.
Near-new contemporary style home. Large "in line" living room and dining room. Family room off spacious kitchen. Large master bedroom with ensuite plumbing. Spacious second bed room tastefully decorated. Rec room in basement, lots of room for 3rd and 4th bedroom if required. Two fireplaces, 3rd washroom in basement. Electric heat, thermopane windows, quality wall to wall carpeting throughout. Wraparound sundeck, east and north exposure. 1½ acres black loam soil. many fruit trees yield more than will pay the taxes. MLS 29290. Drop in and let me introduce you to this quality loaded property Saturday or Sunday.
JIM PARK
384-8124 — Office
652-4119 — home
384-8075-493 — Pager

MUST MUST MUST SELL

Large spacious 3-bedrm. rancher with shake roof, cedar siding, rock work, double garage, 3 bathrooms, 2 fireplaces, family room, den or office, large landscaped easy care lot located in beautiful Broadmead. Must be sold. Try your offer on asking price of mid-nineties.
BILL BATES
384-8124 — Office, or
592-4077 — Residence

LANDS END ½ ACRE TREED

Quality 3 bedrooms, full basement, well maintained family home, spacious master bedroom ensuite, family rm, 2 fireplaces, large sundeck, dble. carport, log treehouse for the kids, dog kennel, extra parking, near beach access. MLS 28745, $77,500.00.
MILDRED STAPELLS
384-8075 Pager 506

SUNNY BROADMEAD

Beautiful, high qualith 4 bedrooms, custom built, over 2750 sq. ft. of luxury finishing. 3 fireplaces, 3 full bathrooms, family rm., off kitchen, beamed rec. rm., thermopane windows all through. (Heat and hydro costs 1 yr. $623.) MLS 29727. $159,000 including custom made drapes, extra fencing, etc.
MILDRED STAPELLS
384-8075 Pager 506

Capital City REALTY LTD.
830-D Pembroke St. 388-7557

WEEKEND SPECIALS

1) GORDON HEAD: — Fully developed home of over 2,000 sq. ft. on 73x138' lot. Excellent value at $76,500.
2) GLANFORD: — 2 yr. old, 3 bedroom, full bsmt. home on quiet cul-de-sac. Ideal for young family. Offers on price of $67,500.
3) TOWNHOUSE: — New 3 bedroom full bsmt. Immediate occupancy. Owner will accept your trade of whatever as your low down payment.
4) ESQUIMALT: — 4 bedroom, full bsmt., three level home plus self-contained in-law suite. Forced sale. Immediate possession. Offers on asking price of $58,500 considered.

For further details on the above 4 listings call:
388-7557 WALT SLOCOMB 383-4035

GENUINE BARGAIN

4 bedroom house, extra ensuite bath — all for $40,000. Can you believe this? Terms available, low down payment possible. Phone H. Bitterman.

DUPLEX-SIDE

This 3 bedroom unit is vacant also. Owner left town. Terms available at asking price of $40,000. Low down payment may

NEW $50,000

be accepted. Phone H. Bitterman. Brand spanking new, 3 bedrooms, basement. All you do is paint the inside and carpet. A very unusual opportunity and bargain here. Phone H. Bitterman.

BY OWNER, ONE-YEAR-OLD home in Sidney, two or three bedrooms, large kitchen, with in-line dining room, large living room with floor-to-ceiling old brick fireplace, wall-to-wall throughout, full basement. $59,000, assume existing mortgage of $35,000 at 10¼%. 656-4706.

250 HOUSES FOR SALE

WALL & REDEKOP HOMEFINDERS REALTY LTD.
3440 DOUGLAS 386-2911

EASY LIVING

Delightful to own! 2 bed, townhouse, ONLY $49,000. W-W carpeting thru-out, full bsmt. on quiet street. MLS 30027.
LOLA CLARK
386-2911 or 658-5877

YOU WANT SOMETING DIFFERENT???

New contemporary bi-level, 4 br., lots of windows (thermo). An unusual design that features large family room with 2nd f.p., intercom, 5-pce. master ensuite. An excellent roomy house; cedar siding set on 1-3 acre with sea glimpses. Located in N. Saanich at Dean Park Estate. The price, well below replacement, at $94,900. You could make a good deal on this home. MLS 28932.
ROBERT HAMILTON
386-2911 or 656-4692

CHOICE LOT METCHOSIN AREA

Lot 9, Chapel Drive 412,779 sq. metres with 109 metres of road allowance. (Approx. 370 ft.) Chapel Drive is a fairly new sub-division situated off Metchosin Rd. between Farhill and Duke Rds. Asking $35,000. MLS. 29674.
ART EVANS
386-2911 or 386-0276

BURNSIDE AREA

Value in land excellent. Holding property with good substantial rental income. For details call:
MARGARET WILSON
386-2911 or 388-6275 Pgr. 376

IMMEDIATE POSSESSION

Lovely family home, close to schools and shops. 4 bedrooms, 3 bathrooms, pool room and family room with fireplace. Basement could be connected to an in-law suite. Beautiful landscaped lot. To view call:
MARGARET WILSON
386-2911 or 388-6275 Pgr. 376

WEST MADDOCK GORGE AREA

Lovely family home loaded with charm. Close to all schools and shopping centre. Excellent size yard for children. Asking $49,500. To view call:
MARGARET WILSON
386-2911 or 388-6275 Pgr. 376

FANTASTIC VALUE $56,900

Over 2,000 sq. ft. of gracious living space. 4 bedrooms, 1½ bathrooms, beautiful living room with fireplace. Separate dining room with sliding doors to patio. Large, family room and office. OPEN TO VIEW AT 2944 WASCANA STREET. FRIDAY AND SATURDAY 1:30-4:00.
ANITA TAIT 388-6275 Pgr. 382
386-2911 or 477-8522

CHARACTER $49,000

Beautiful 2-bedroom, full basement home. Livng room with fireplace,beamed ceiling and stained glass windows. Good size kitchen and separate dining room. New 4-pce. bathroom. All tastefully decorated and W-W throughout, Situated on a large lot.
ANITA TAIT
386-2911 or 388-6275 Pgr 382.

COUNTRY LIVING $67,500

Vendor has purchased and must sel! this beautiful 5-year-old home which has 2000 sq. ft. of living space. Sunken living room, dining room with sliding doors to sundeck. 4 bedrooms, 1½ baths. Large rec. room. Double carport and space for your boat and trailer. Approx. ¼-acre lot with good garden area and fruit trees.
ALEX TAIT
386-2911 or 477-8522

OPPORTUNITY IN WHIFFEN SPIT

Duplex on .63-acre of land. Has been occupied for only 6 months. Close to beach. Price has been reduced to $40,000 per side. A better investment is hard to find. MLS 29214.
DON HAMILTON
386-2911 or 478-3552

UNIQUE

is the word for the grounds which this young 3-bdrm. home occupies. If rock gardening is your thing, some take a look. Basemen has large rec. rm. etc., nearly finished. Drive by 462 SUE MAR PLACE in COLWOOD. Priced at $57,900. MLS 29887.
DON HAMILTON
386-2911 or 478-3552

bcl B.C. LAND AND INSURANCE AGENCY LTD.

OPEN 2755 VANTILBERG 1:30-4:30 SAT.

Quiet park-like setting on a cul-de-sac. Immaculate home fully developed complete with wet bar, 2 F.P., feature wall and w.w. throughout. Magnificent family room as a bonus. Come and see for yourself. Open to offers. Asking $72,500
CHUMMY CRABBE
WALLY HELLIESEN
388-5555 479-7998

ESTATE SALE $35,000 HAPPY VALLEY ROAD

Cute and cozy 1 bedroom home on a large lot. A very good investment at this low, low price. Estate sale, requires fast action. Exclusive.
CHUMMY CRABBE
388-5555 478-7998
478-5588 DON OAKES 478-4344

Green Acres

4½ PER CENT
EXCLUSIVE RESIDENTIAL
HENDERSON REALTY LTD.
385-9741 (anytime)

NO STEPS EASY CARE

Over 1400 sq. ft. all on one level. 3 bdrms. separate dining for six, modern kitchen and family room. Private garden patio. This unusually attractive floor plan makes homemaking a joy. Located in Central Saanich. See it today with CHARLES ARNOLD 592-6454.

3 LEGAL SUITES FULL PRICE $52,000

Stucco bldg. — convenient location. 2 Suites up and large suite down. will show good return. MLS 29361.
STAN TRONT 477-2829
CHARLES ARNOLD 592-6454

A.H.O.P. HOMES

3 bedroom new homes, featuring wall-to-wall, fireplace, 1½ baths and much more. 8% mortgage, as low as $1250 down with B.C. Grant. Phone 385-5575.

250 HOUSES FOR SALE

david burr LTD.
655 FORT ST. 384-9335

OPEN HOUSE OPEN HOUSE 1260 GARKIL

SAT. AND SUN. 2-4 p.m.
THE PRICE IS RIGHT
A great floor plan, a quiet street, full basement and handy to schools and transportation — interested? This 3-bedroom home could well suit a couple or family and features eating nook plus dining area, fireplace in living room, covered ceilings and den and laundry down. (Braefoot area — just off Blenkinsop by McKenzie.)
$53,900
MICHAEL BURR
384-9335 598-2079

REDUCED! REDUCED!

Owner anxious to sell and has lowered the price on this attractive 6½ year old no step rancher. Features living room with acorn fireplace, separate dining room. Wall to wall is only 4 months old. Super kitchen with adjacent laundry room and access to sunny patio. The three bedrooms are all carpeted. Lot is fenced and nicely landscaped. Early possession. (MLS 29112). Now only.
$55,900
W. E. (WIL) WILSON
384-9335 477-4328

ARDMORE EXECUTIVE A REFINED COUNTRY RESIDENCE

Luxury and elegance combine in this executive style home with a stylish flair and many outstanding features. On .81 acre, mention of items such as 24' stone fireplace, beamed open cedar ceilings, 2½ bathrooms, electric double garage only skim the surface. Also for the gardener are the greenhouse and skylit conservatory. This is a custom home — comfortable and peaceful in a quiet area.
$122,000
MICHAEL BURR
384-9335 598-2079

GORDON HEAD 5 BEDROOMS EARLY POSSESSION

Lovely spacious family home with partial sea view. Main floor — 3 bedrooms — 1½ bathrooms — living room with old brick fireplace — separate dining room — kitchen with dining area. Lower level — rec room with bar and old brick fireplace — 2 bedrooms — laundry room — den. Additional amenities include massive sun deck — circular pool — parking space for boat, trailer, etc. (MLS 29306) Asking:
$92,500
MADGE ROBBINS
384-9335 384-9072

HIGH QUADRA $54,900

Cozy bungalow with 2 bedrooms on the main floor plus 1 down. Large living room — separate dining room — rec room. Situated close to all conveniences on an attractive easy care lot. Backing onto Play Fair Park. (MLS 29649)
MADGE ROBBINS
384-9335 384-9072

SWINERTON'S REALTY WORLD

LIKE NEW AND COMFORT TOO! $53,900

Immaculate, comfortable and tastefully renovated. Offers deluxe kitchen with large sundeck off and one bathrm .W-W in living rm. with fireplace, eating area and 2 bedrms. Laundry facilities in full basement plus fenced garden. Close to shops and bus. MLS.
Jack or Susan Betts 477-4042
385-2481 Pager 909 388-6275

$82,900 THE WINTER DRABS

and after-holiday blahs should disappear when you see this quality, custom built, view-laden home on ½ acre. 3 bedrms., 2 baths, W-W in dining area and living room with door off to sundeck. Large knotty pine kitchen with built-ins. Lower level includes cosy fireplace in family rm., laundry rm., billard rm. and much more. Greenhouse and workshop are separate. MLS 29053.
Jack or Susan Betts 477-4042
385-2481 Pager 909 388-6275
Swinerton's Realty World

LANSDOWNE Properties Ltd

LANGFORD NO DN. PAYMENT

To qualified purchaser. Clean, modern 3 bedroom basement bungalow on a large lot near Jacklin and Millstream. Only $46,900. GLENN NICHOLLS 598-7689 or 592-2431.

FAIRFIELD $44,900

Wow! What a bargain All sorts of character. 2 or 3 bedrooms, fire place and basement. This home is spotless and beautifully maintained inside and out. New MLS. GLENN NICHOLLS 598-7689 or 592-2431.
tial for grandios single family or 2

JUBILEE, $59,900 7 BED, 3 BATH

Only 12 yrs old and in excellent condition. BRIAN RIPLEY, 592-2431.

JAMES BAY LARGE ESTATE

Turn of the century home, potential for grandios single family or 2 or 3 suites. Exclusive $63,900. BRIAN RIPLEY 592-2431.

75 KINGHAM (Waterfront) $79,500 OPEN HOUSE Sunday 1-4 p.m.

Off the beaten track, in a quiet secluded, convenient location, loads of charm, all describe this 3-bedrm 1,447 sq ft. full basmt. home. Lovely treed setting with greenhouse and above ground swimming pool. Turn left off Isl. Hwy. at Helmcken. JIM RANSON Westgate Rlty. 388-9941, 479-5910.

Spring Is Coming Western Sundeck Exposure Family Home Open SAT. 2-4:30

3 Bdrm. home in exceptionally tidy area. Full basement and carport. Recently reduced to $47,900. Please call
ALAN R. WILLIS
595-8858, 385-2481 (24 hrs.)
Swinerton's Realty World

PRIVATE SALE OPEN HOUSE 4419 MAJESTIC

Sunday 1-4. One year old, 4-bedroom, 2-bedroom, finished rec. room, below assessed value. $62,800.

250 HOUSES FOR SALE

GARDNER REALTY Ltd.
895 Fort St. 385-7721
(24 HR. SERVICE)

BRING OFFERS! 4 BEDROOMS 3 BATHS 2 FIREPLACES GORDON HEAD $69,500

385-7721 KENT MACLEOD 595-4273
385-7721 CLIFF SALMOND 477-3626

OPEN HOUSE SAT. 1:30-4:30 4024 SHELBOURNE ½ ACRE PARK 2 BEDROOMS NO-STEP $63,500

CLIFF SALMOND
385-7721 477-3626

OPEN HOUSE MARIGOLD $49,900

SAT. 2:00 — 4:00. Hard to beat this buy: Low step, 3 BR, full bsmt. home on large level lot. Shake roof and new aluminum gutters. Loads of extra black top parking. Hostess:
385-7721 Olive Webber 479-9661 (on Pager)

GORGE

Delightful 2 bedroom bungalow with full basement. Featuring LR with FP, small DR and completely remodelled kitchen. Tastefully decorated and new quality carpets throughout. Ideal for young couple and retired. Priced to sell at $49,500. For viewing call:
385-7721 Bill Weiss 598-8443

REDUCED TO $75,000 DUPLEX WITH POOL

Gorge area — large 16 year old, 3 BR home with complete 1 BR furnished suite in basement. Separate meters. Live in 3 BR suite and rent other — pays ½ your mortgage. Also full heated pool outdoors fenced. Ideal for family in-law situation or bachelor who wants revenue from home while away.
385-7721 Brian Coutts 598-2405

UPLANDS WATERVIEW

This deluxe rancher features a very private yard to go with the spacious accommodation inside — LR with FP, DR, 3 BRs, 2 are large (15x14 and 16x11) with 2 3-pce. bathrooms. Property has numerous beautiful pools and fountains, with beach access from park across street. Private viewings available on asking price of $132,500. MLS.
385-7721 Dale Briggs 592-3978
385-7721 Audrey Mont 598-7598

LUXURY IN LAKEHILL

Beautiful home close to good schools is a terrific investment for a large family — it features 5 bedrooms plus office, plus family room with fireplace, 1½ bathrooms (3rd one is roughed-in), large LR with FP, DR, large sundeck, 2-car carport. See it today for it shouldn't last at $69,500. MLS.
385-7721 Dale Briggs 592-3978

NEW 1600 SQ. FT. $59,900

This 1,600 sq. ft. architecturally designed no-step home is unique in every way. Attractive private outdoor patio in middle of the house. Thermopane windows throughout, including sliding glass doors. Wall-to-wall brick F.P. Master bdrm with 4 pce. ensuite. 3 bdrms and 3 bathrooms. Double carport. Dining room looking onto private patio. Owner will look at trading your present home for this new strata-titled duplex.
385-7721 KENT MACLEOD 595-4273

$44,900 PROFESSIONALLY REMODELLED

New stucco, gutters, interior plaster, carpets, totally new family kitchen (13x13) and new 4-pce. bathroom. This 2 bdrm, 2-step home features a cozy living room with unique brick F.P. and stained glass window. Lot averages at 50'x150'. Close to shopping and transportation. MLS.
385-7721 KENT MACLEOD 595-4273

OAK BAY

Attractive modern 3-bdrm. bungalow, situated on a quiet street in the Lansdowne area. Sunken living room with F.P., separate dining room with built-in china cabinet. New cab. kitchen, 3rd bdrm. or den with sliding glass doors to sundeck .26x15 rec rm. down with extra plumbing. W-W carpets over oak throughout. All drapes included. A quality home in a most desirable area. Spotless condition — priced at $75,900. M. E. Braithwaite, 592-0636. M.L. No. 29533.

OPEN SAT. 2-4

1531 EDGEWARE
Well kept 2 Bedroom Home within walking distance to Sears Shopping Area. Close to Schools and Bus. Livingroom has Fireplace, w.w. Carpeting, family size kitchen with Eating area. 2 extra Bedrooms up, full Basement with drive-in Garage. M.L.S. Asking $53,500. In attendance: Greta Hofmeister.
LANDMARK PROPERTIES LTD
386-6762 592-6372

OPEN SAT. 2-4 2020 MILTON ST. OAK BAY

Attractive two bedroom home only a short walk to the Village. Nicely maintained interior with fireplace and full basement. Space for more development. Asking $57,500 with $7,500 down. (OFFERS) Balance to vendors. JOHN SHAVER 388-5911. Douglas Realty Ltd. (MLS 28019).

NEARLY NEW 1700 SQ. FT. CUSTOM BUILT HOME

On beautifully landscaped and treed, ½-acre lot, waterview, spacious, tastefully decorated. Features include white brick fireplace, sunken living room, separate dining room and extra large master bedroom. No agents. View by appointment only, 112-753-8295, 112-758-2863 evenings.

OPEN GORDON HEAD UPLANDS!

Thurs., Fri., Sat.: 1—3:30 a "Must sell"! Quality construction in high treed area above Arbutus. 3 Bdrm. separate dining rm. Rec Room. Lot 74' x 136'. What offers on $68,000. 2229 Greenlands.
Barb MacDougall 384-8075 Pgr. 343
Cedric Steele Realty Ltd. 388-6258

HALF SXS DUPLEX Near University

By owner, clear title, 1500 sq. ft. finished, 3 bedrooms, 1½ bathrooms, lounge, kitchen and recreation room. Large fenced back yard. Fridge, stove, drapes and miscellaneous furniture. $47,900. 1762 McKenzie Ave. Phone 477-9621.

SUBDIVIDABLE

Brentwood Bay, ½ block from sea, immediate occupancy, older no step, 2 bedroom bungalow, modernized, electric heat, fireplace, built-in dishwasher, washer and dryer hook-ups, carport, tool shed, chicken house, fruit trees, on sewered lot, 93'x302', $55,000. Phone owner after 6 p.m., 652-1969.

250 HOUSES FOR SALE

BLOCK BB BROS.

OPEN HOUSE

OPEN HOUSE

OPEN HOUSE

4265 EASTRIDGE CRES.
2-4 SAT. OPEN HOUSE
Vendors moving must sell their 2-year-old lovely home in a new subdivision. Corner lot, 3 bedrooms, family sized kitchen, ensuite, dining room with sliding door to sundeck. Full basement roughed-in for development. Asking $60,900.
382-8879 Tara Bhalla 477-1841

1867 DONEY RD.
2-4:40 OPEN AT.
You wanna buy house? Let me show you good one. 3 BR, basement, WW floors, ensuite, well kept, nice lot, water view from deck, lots room, only $62,900.

3-5 acre parcels, good wells, sea views, paved roads. Vendor will accept trades, commercial property, etc. See these properties with:
656-6220 Rene Bourdin 477-1841

GORDON HEAD-UNIVERSITY
OPEN HOUSE SAT. 2-4
Look at this one. 3 BRs, 3 baths, 2 FPs, high open cedar ceiling, white rock FP, bright cheery kitchen. Quality built throughout on a well landscaped lot. Lots of functional space in a new but developed area. A real nice home, priced at $94,900. 3920 LEXINGTON AVE. Courtesy to all.
Al Bull Office Ron Emmerson
477-2149 477-1841 658-8386

2128 MILLS RD.—SIDNEY
OPEN SAT. 1:30-4:30
Fine 3-bedroom home (2 up, 1 down). Grade level dining room. Living roomw ith fireplace. Realistically priced at $46,000 but owner transferred so try your offer. Easiest approached to Mills road off RESTHAVEN. Watch for direction arrows.
477-1841 Ron Emmerson 658-8386

OPEN HOUSE
HOBBY FARM
100 DUNANCE RD. just off WALLACE DRIVE. Open 2-4 P.M. SAT. 2 acres — southern exposure — expertly renovated 2-bedroom home (possibility of a third) separate 2-car garage, greenhouse. Asking $71,000.
Ron Kerfoot Office Bill Remple
652-2594 477-1841 658-5794

10474 RESTHAVEN DR.
NORTH SIDE OF SIDNEY
SAT. 2-4 OPEN
Top area close to waterfront and park, 3 bedrooms, large dining room. Bright kitchen. 4-pce. bath up, nice family room down with FP. Plus 2-pce. bath, home fully carpeted. Location only 5 min. from the new ocean science complex, for prior viewing call:
479-4105 G. L. LLOYD 477-1841

SOUTH OAK BAY
SPACIOUS IN-LAW SUITE
WOODED GARDEN
1456 ST. PATRICK
OPEN HOUSE SAT. 2-4 P.M. Situated on a beautifully treed garden close to OAK BAY VILLAGE, a contemporary, versatile home. 3 bedrooms with a 4th on the ground floor. Living room, dining room, family room and a custom-designed kitchen with adjoining breakfast room. 3 bathrooms, 2 fireplaces. Spacious suite. Large private sundeck. 3-car carport. An exceptionally well-built residence in a prime location. $89,000.
Residence Office
598-1420 Ted Walford 477-1841

ABSOLUTELY
MUST SELL!!
OPEN SAT. 1:30-4:00. The VENDORS are TRANSFERRED. This spotless 6-month-old family home offers a professionally finished family room with an old brick fireplace, an extra large 30'5x13'5 rec room ideal for the pool table and a huge sundeck over a double carport. ASKING $69,900. Don't miss this opportunity. Follow the signs from MILLSTREAM and STRANDLUND to 615 SANDRA PL.
Bernie Wilkinson
477-8838 477-1841

1476 GOLDEN PL.
OFF DONCASTER
OPEN HOUSE 2-4 — SPECTACULAR WATERVIEWS. Ranch-style home, 4 bedrooms, 2 fireplaces, come view for yourself the view. $112,000.
477-1841 Pat Forbes 477-0580

OPEN HOUSE
AN INTERESTING
CUSTOM DESIGN
SAT., Jan. 14th, 1:30-4:00. Put this one on your list — Features: large foyer entrance, cedar inside and out, vaulted ceilings, heatilator floor-to-ceiling fireplace. 3 bedrooms, no basement and lots more. Be my guest. Address: 3178 Monnington. Price $77,500.
4478-5561 Norma Saunders 478-9182
478-5561 Bill Lewis 478-5818

OPEN HOUSE
430 TERRAHUE
SAT. 1:30-4:00. 3 bedrooms, full basement with 2 bedrooms and rec room. Nice new modern addition with fireplace. Large lot. MLS 29443.
Norma Saunders
478-5561 478-9182
BILL LEWIS
478-5561 478-5818

OPEN HOUSE
436 CHAPEL DR.
(OFF METCHOSIN
PASSED DUKE RD.)
Sat. 1:30-3:30. New 3 to 4 bedrooms, 1500 sq ft. cedar rancher on 1 acre. Many extra features you'll love. Offers on $74,900.
GAIL JENKINS
ORANGE BIRD
478-5661 478-6448

1581 CABANA PLACE
SAT. AND SUNDAY 1-4. A 1/4 acre garden setting on a no-through street with a 4-year-old full basement home. Features are a beautiful glassed-in sunroom, a glassed conservatory, 2 rock FP's, 3 sets of plumbing, loads of parking and near schools, shopping and bus. Listed 73,900.
386-3231 FRANK OLIVER 383-6904

2170 BRIGHTON
OAK BAY 2-4 SAT. Turn off McNeil St. on to Roslyn and drive to end of Roslyn and you are there. This home covers 1556 sq. ft. of floor on main. Designed for in-law or guest accommodation. Two 4-pce. baths, 2 kitchens, 3 bedrooms. Quiet and secluded yet close to Oak Bay Village. Sea view.
386-3231 J. A. PITT 477-4935

8565 BOURNE TER.
SAT. 1:30-4:30. Beautiful 3-bedroom Dutch colonial home only 2½ years old. VERY LARGE LOT, access from 2 streets. Double garage, space for studio. Huge master bedroom with 4-pce. ensuite. $98,500. ML-NRS.
Gerrit Klootwyk
386-3231 479-3313

1045 VISTA HEIGHTS
SAT. 2:30-4:30. Give your children a happy neighboruhood in which to grow. This fine 5-bedroom home has everything you're looking for. $49,900.
Jean Mathieson
386-3231 595-7665

No. 7 3274 RUTLEDGE ST.
SAT. 12:15-2:15. Bright and cheery — the location of this 3-bedroom townhouse and its immaculate condition on a one floor level makes it ideal for the retiree or family with children.
Jean Mathieson
386-3231 595-7665

OPEN HOUSE
$42,900-$66,900
SAT. 12:30-2:00 P.M. 1426 TAUNTON off Oregon St. A lovely 2-bedroom bungalow, some WW carpet, brick FP and immediate possession available.
SAT. 2:30-4:30 P.M. 4030 BRITTON PL. Off Glanford to Margrete to Britton Pl. Executive style 2-bedroom bungalow, sunken LR, high ceilings, feature wall, FP, seperate DR with large master bedroom, plus private courtyard.
Your host: BOB HAHN
595-1642 595-6340

250 HOUSES FOR SALE

BLOCK BB BROS.

2427 AMELIA, SIDNEY
SAT. 2-4. Completely finished custom made 4-bedroom home. Jenn-air stove and oven, dishwasher, built-in vacuum, $2000 drapes, quality carpets and other extras. Some seaview, close to Roberts Bay, reduced $10,000 to $65,500.
656-5584 Ted Phillips 656-5337

OFFERED BY
RON AND AL
HERE IS A PARTIAL LIST
OF WHAT WE CAN SHOW YOU!
ESQUIMALT: A starter 2 BR on a duplex zoned large lot. Needs some touching up. 1218 JUNO.
SIDNEY: TWO GOODIES — Now here is a 4-year-old 3-bedroom home that can be purchased most reasonably. Owner has been transferred to Alberta and is most anxious to sell. Any reasonable offer will be considered around high forties. 2128 MILLS ROAD. Call me a 4-plex. Good rental return. You are looking at $90,000. when you look at 2010 and 2012 ARDWELL. Appt. only. MLS.
ARTS AND CRAFTS: Valuable commercial property now selling. POTTERY, MACRAME, WEAVING, KITCHEN BOUTIQUE, etc. Good area — Shelbourne-Oakland.
GORDON HEAD-UVic: This is a home in the ever popular area close to all levels of education, recreation and trans, 3 bedrooms, 2 fireplaces, 3 baths. Lower level completely developed. A real quality home in a newly developed area. Offered at $94,900. MELODY PLACE: A VIEW LOT over half an acre overlooking Saanich Inlet. Perc tested, requires a well and someone who loves peace and quietness. Most reasonable price of $26,900. Go out and take a look. We have our sign on Lot 23, MLS. This is but a part of our inventory. Call us and tell us what you require and what you may have to sell as our trade plan helps all. Courtesy to all.
Ron Emmerson Office Al Bull
658-8386 477-1841 477-2149

HEART OF FAIRFIELD
Lovely older home converted into an owner's suite and furnished rented upper and basement in-law suite. Home can be used for revenue or easily converted back to a Fairfield charmer, leaded glass window, large glassed in veranda, only 2 blocks to the sea.
Al Bull Office Ron Emmerson
477-2149 477-1841 658-8386

TWO BEAUTIFUL
COUNTRY HOMES
Only a few years old offering the ultimate in living. In quiet cul-de-sac. Finished with quality throughout. Lovely beamed family room with rock fireplace cosy area for family relaxing. Top quality carpets throughout. A home you'd love to own. $68,900. OR for under sixty a lovely solid older home with swimming pool. Large lot with mature trees. Lots of accommodation for the family minded close to schools. Make an offer on this home as out of town owners anxious.
477-1941 Pat Forbes 477-0581
or 477-1781

3 BEDROOMS $38,500
COMPLETELY
RENOVATED
Pay yourself the rent, neat 3-bedroom home on good sized lot. Renovated from new foundation up. Low down payment and quick possession if needed. Start the new year off by seeing this home now.
477-1841 KEITH KAYE 477-7545

SIDE-BY-SIDE
WITH IN-LAW
Fantastic ocean and mountain views from this very neat and clean duplex with extra in-law on one side and potential on other side for further development. Good rental area close to Marina. Very well landscaped lot. Carports, sundecks all in good condition. Reasonably priced at $87,000.
477-1841 KEITH KAYE 477-7545

RENOVATED 2-BEDROOM
BUNGALOW VIC WEST
Ideal retirement or starter home. You'll love the sweeping view from this charming home. Low-low down payment required on asking price of $39,900.
477-1841 Dick Strobl 477-0450

SEA VIEWS
PRIVATE CUL-DE-SAC
A unique 4 bedroom contemporary residence situated on a private cul-de-sac of exclusive properties off Marine Drive in Gordon Head. An innovative floor design of over 3000 sq. ft. with the 4 bedrooms, laundry, 2 bathrooms, and a large family room with fireplace on the ground floor. Spacious reception hall with wide wood bannistered staircase to the living room, separate dining room, kitchen with large pantry, compactor and dishwasher, breakfast room, and a den-cum-family room with fireplace. Holly bushes—and that SEA VIEW. Offered at $135,000.
477-1841 Ted Walford 598-1420

SIT BY YOUR FIRESIDE
On your own .308 acre estate right in GORDON HEAD. A well built 15-year-old four-bedroom home awaits you at a price you CAN afford. $57,500. Call
477-9998 Terry Watling 477-1841

HIGH TATTERSAL
In peaceful seclusion a 1½ storey Tudor style 3-bedroom home offering character and convenience. Delightful living room with fireplace, separate dining room, tastefully planned kitchen, 1½ bathrooms, cosy den with sliding doors to sheltered patio. Built-in cupboards and leaded-light glass doors add to the charm of the home. A panelled recreation room with fireplace, large laundry and storage area in basement. Sundeck overlooks the ⅛ acre garden. Double car garage. Offered at $79,500.
Office Residence
477-1841 Shelagh Hall 592-2723
24 hours

SPECTACULAR CITY
AND ISLAND VIEWS
In the high Doncaster area a tri-level contemporary 3-bedroom residence: every room is planned to have full advantage of the breathtaking view. Gracious living room with built-in breakfast unit, laundry room leading off kitchen, den with doors opening onto balcony where views are even more spectacular. Master bedroom, measuring 20x13, has dressing room and ensuite. (4 bedrooms). Large games room R.I. This delightful home offers every possible comfort and convenience. The price $118,000.
Shelagh Hall Office Ted Walford
592-2732 477-1841 598-1420

A BUILT-IN
DISHWASHER
Plus a sauna with shower, underground sprinklers, 3 sets of plumbing, vacuum system, and a hugh workshop feature this 3-year-old home. 3 bedrooms up and a completely developed lower level. Immediate possession. Listed $54,900.
386-3231 FRANK OLIVER 383-6904

LARGE HOME—LOW
PRICE
And vendor financing available for this 4-bedroom rancher with renovated kitchen, EA. Rec room, large lot for extra parking and other good features. A real buy. Asking $64,900.
386-3231 JOE MADAY 477-8746

STARTER OR
RETIREMENT
Either way you won't go wrong on this delightful 2-bedroom full basement renovated home. And the wiring, furnace and roof have been replaced. Very large lot with fruit trees and good carport. Only $42,900.
386-3231 JOE MADAY 477-8746

GORGE AREA
3-bedroom full basement home in a quiet but convenient location. Very large and bright kitchen-eating area. Fenced yard with detached garage. $46,500.
386-3231 JOE MADAY 477-8746

CRYSTAL CONVENIENCE
Located within easy walking distance to pool, this well maintained 2-bedroom older home stands on wide masonry perimeter footing. 1973 furnace and stairway to 2nd floor, leads to area with development potential. $45,000.
386-3231 JACK THOMAS 385-2119

250 HOUSES FOR SALE

BLOCK BB BROS.

2813 SOOKE RD.
GLEN LAKE
3 bedroom, 1,100 sq. ft. home, separate garage, LR with FP, kitchen and dining area. All rooms are of good size. Asking only $48,000.
386-3231 J. A. PITT 477-4935

EXCELLENT LOCATION
3-bedroom bungalow in a quiet cul-de-sac. Raise your family, expand the basement, or just retire and enjoy the large sunny yard. Close to schools, transportation and shopping. Asking $57,900.
386-3231 DON MILLS 478-6139

CAPTIVATING
A friendly little 2-bedroom home, decorated with charm you will find most appealing. F.P. wall-to-wall carpeting, low taxes, large lot 50x171. $40,500.
Call ETHEL, MARG or GERRIT
386-3231 479-3313
BLOCK BROS. REALTY LTD.

INVEST NOW
Just 3 years old in the Glanford area, with 3 bedrooms, LR, DR, FP, plus finished rec room. Asking in the $50's.
Bob Hahn
386-3231 595-1642 595-6340

MOTHER HUBBARD
You know how hard it is to find a large family home that doesn't cost $100,000. Well your problems are over. This home has almost 2000 sq. ft. on the main floor, 2 bathrooms, queen size kitchen and DR. An entertaining size LR with FP, plus a full high basement with rec room and plenty of room for development.
Bob Hahan
386-3231 595-1642 595-6340

BIG FOR LESS
4-bedroom stucco house plus 1-bedroom in-law in Topaz Park area. Spacious kitchen, DR and LR, with big handsome FP. Near to downtown and so handy to everything. Good sized fenced lot with productive garden soil. A real good buy for only $53,900.

SxS DUPLEX
In METCHSOIN area, 2 bedrooms each plus 1 bedroom and family room in FHC basement. Carport, fenced lot and satisfied good tenants have been living there for the past 3 years. Asking only $68,900.
386-3231 Kehar Dhamrait 477-5675

SIDNEY
A pleasing two-bedroom home in excellent condition. Double carport, finished rec room close to everything. Offers on $52,500.
656-5584 Ted Phillips 656-5337

SIDNEY
Retirement or starter, completely renovated 2-bedroom home, close to town, ferries and park. Some seaview. $44,900.
656-5584 Ted Phillips 656-5337

BRENTWOOD
Custom built for owner, over 1700 sq. ft. main level, extras you have to see to believe, large rooms, the owner spared no expense for comfort and convenience. Offers on $85,000.
656-5584 Ted Phillips 656-5337
656-5584 Ben Richardson 656-6958

Castle Properties Ltd.

OPEN SAT.
1-3
TOWNHOUSE
NO. 33
(10070-5th ST., SIDNEY)
IMMACULATE. 3 BDR. 1½ BATHRM. PRIVATE END UNIT. MAKE AN OFFER ON $38,500. MLS. CALL RUBY REID 386-6164.

OPEN HOUSE
10510 McDONALD
PARK RD.
1.98 acres at Sidney. Fenced. Ranch style 4 bdrm home plus family room. Shake roof. Outbuildings. Offers considered on $99,500. Preview at your convenience. FLO PELLING 384-5024 or 386-6164.

OPEN HOUSE
1180 ROCK ST.
(OFF QUADRA)
SAT., 2-4
Home with revenue, occupy one ste. and rent the other, to reduce expenses. Enjoy approx. 1,500 sq. ft. of spacious living, in owner's suite, quality W-W over oak floors. Rented suite approx. 1,200 sq. ft. Sep. dining rms., 2 bdrms each. Asking $64,900.
RACHEL PARSONS 479-8963, 386-6164.

OPEN 2-4 SAT.
3245 SERVICE
NICE 2 bdrm home with a third bedroom or rec room in full basement, beautifully shrubbed yard is 60x110 ft. With a little painting inside this will be a super little home for the asking price of $52,500 and it's in the top Simpsons-Sears area. CLARENCE WONNENBERG 386-6164 M.L.S.

LOADS OF SPACE
Large home suitable for duplex or triplex. Main floor has 1,200 sq. ft. Top floor has 1,??? sq. ft. with 3 piece bath and kitchen, basement has 1,400 sq. ft. with new cement floor, otherwise unimproved. For full details call CLARENCE WONNENBERG 386-6164.

$1,400 DOWN
And you'll be living one block from Beacon Hill Park in this lovely one bedroom condominium complete with rustic beams, luxury carpeting and all the facilities you require. (Sauna, whirlpool, pool, etc.) This is the lowest priced one bedroom unit in the building. So call today. M.L.S. CHRIS GREIG 386-6164 or 478-5953.

$65,900
Off Millstream and Atkins Road, 3 bdrms with ensuite, L-shaped D and L rms. Finished rec rm at reduced price of $65,900. On no-through st., won't last long. Call LARRY QUAGLIOTTI 479-4647 or 386-6164.

3130 SOMERSET ST.
Three bedrooms with large living room with F.P. Utility room off kitchen. Only thirteen years old. Extra large lot. Handy location. $7,000 down and $435 per month. Total price $54,900. Call OLE KNUSKOV 479-2764 or 386-6164.

GORGE, $46,900
Cute and cozy two bedroom home with W-W throughout. Big bright kitchen with lots of cupboards. This home is in top condition with new roof. Low cost el. heat. Call OLE KNUDSKOV 479-2764 or 386-6164.

GOLFER'S DELIGHT
High view location on cul-de-sac overlooking Cedar Hill Golf Course. Redecorated 2 bdrms, plus 1 small in full bsm't. Cosy F.P., large bright kitchen with eating area. Drive-in garage. Close to Sears. Vacant. Asking $46,500. RACHEL PARSONS 479-8963.

RICHMOND AREA
Character style, 3-bdrm, bungalow with large living room, family kitchen, wall-to-wall carpet throughout, large lot with fruit trees. Carport, 2 separate sheds. Priced to sell at $43,900. Vendor may take car or truck in trade. FREDDY STARKE 386-6164 or 479-3866.

COBBLE HILL
Lovely treed 1 acre lots on community water. Ideal building lots for country living. $22,500. FREDDY STARKE 479-3866 or LARRY QUAGLIOTTI 479-4647
Castle Properties 386-6164.

250 HOUSES FOR SALE

FOR SALE
Royal Trust
477-0191
384-8001

OPEN HOUSE
DAILY 2:00-4:00 p.m.
4509 TANGLEWOOD CRES.
4 bedrooms, 3 baths, 2 fireplaces, family room and rec room. Negotiable at $114,000.
384-8001 JIM WALTERS 656-3253

FRI. 1:30-4:00
1158 RICHARDSON
2 year old Tudor with over 1500 sq. ft. of living area. Family size kitchen with built-ins and large eating area. Dining room, 3 bedrooms, den and 3 sets of plumbing. Double carport and blacktop drive. Asking only $95,000. To view please call ERNIE DYER 384-8001 or 592-2952. New MLS.

FRI., SAT. and SUN.
1:30-4:00 p.m.
2700 RAINVILLE
Vendor transferred so must be sold. Really different, cedar siding, split level, sunken living room, fireplace, quality carpet, separate dining room, kitchen with quality cupboards plus eating area, master bedroom ensuite, plus a 2 piece off family room. Glass doors to secluded back garden. Asking $63,700.
JESSIE MCGRATH 479-3982 or 383-8001.

2895 COLQUITZ
SAT. and SUN. 2-4 p.m.
Charming gracious older home offering 3 fireplaces, large entrance hall, large family kitchen and oodles of room. This is truly a fine home. Make this a must to see this weekend.
384-8001 MARK MACKENZIE
595-4596

SAT. 1:30-4 p.m.
2065 CARNARVON
Oak Bay, "Retirement Gem Or Starter" 2 bedroom stucco no-step bungalow — hardwood floors, level easy-care lot — ½ blk from park, close to bus stop and shops. Priced to sell at $52,500 EXCLUSIVE.
CONNIE REYNOLDS 384-8001 or 477-8914.

SAT. 1:30-4 p.m.
3365 WILLOWDALE
FAMILY home completely finished on 2 floors. 3 BRS on main plus 1 down. Vendor transferred and must sell. Asking $64,900. To preview call HAZEL CAMPBELL 592-0632 or CONNIE REYNOLDS 477-8914 or 384-8001.

6224 ROBIN WAY
(off Tanner)
SAT. and SUN. 2-4 p.m.
SEAVIEW — SWIMMING POOL — $92,000
Good sea and mountain views, spacious 3 bedroom family home with kitchen that features a Jenaire stove and dishwasher, rec room with rock fireplace and wet bar, large sundeck and 18'x34' oval swimming pool. Perfect for the entertainment oriented family. MLS 30046.
GALE CHRISTENSON
477-0191 477-7047

952 DARWIN AVE.
SAT. 1 p.m.-4 p.m.
Ideal retirement or starter 2 bedroom home. Living room with fireplace, wall to wall, large all new family kitchen. Full basement with drive-in garage, nicely landscaped lot. Come see this great value at $49,900.
A. J. (ANDY) ANDERSON
477-0191 477-6832

715 GLADIOLA AVE.
SAT. 2:00-4:00 p.m.
Little stucco house on 135 ft. front lot. House is heated electrically, and has convenient galley style kitchen plus eating area, utility room, 2 bedrooms, cosy living room with fireplace, and an attached garage. Not a palace, but definitely a property with potential while providing comfortable accommodation. Listed $45,900.
JACK and JACKIE WALDORN
477-0191 477-9636

572 LANGHOLME DR.
(First left off Metchosin)
SUNDAY 2-4 p.m.
Owners transferred and 11 yr old vacant house needs new family. Electric kitchen includes built-in oven, countertop range and dishwasher. Living room-dining room in-line, 2 bedrooms with neat built-ins on main, 2 more down PLUS rec room with 2nd fireplace. Large double car garage with sundeck over. MLS reduced to $55,900, and open to offers.
JACK and JACKIE WALDRON
477-0191 477-9636

270 GLENAIRLIE
(off Stormont)
SAT. and SUN.
2:00-4:00 p.m.
Lovely living room-dining room in-line, with bookcase flanked fireplace, sunny kitchen, 3 bedrooms and full basement with 4th bedroom. All on a high fully landscaped lot with views of Portage Inlet. $56,500. MLS. Offers please.
J. C. (Jack) WALDRON
477-0191 477-9636

SAT. and SUN. 1:30-4 p.m.
111 BETCHWOOD AVE.
VIEW THE SEA AND OLYMPICS. An excellent buy in the low $50's. Tastefully landscaped, this very attractive 2 bedroom bungalow with basement is only a stone's throw from the beach and almost on Hollywood Crescent. Redecorated throughout, basement and good looking fireplace in the living room. View with DEREK WICK 384-8001 or res. 595-2062.

SAT. 10:30-1 p.m.
SUN. 2-4 p.m.
1221 FINLAYSON
2 floors plus sundeck all carpeted. 2 appliances plus drapes. House vacant and must be sold. Asking $57,000. View with HAZEL CAMPBELL 592-0632 or LIZ GILLIES 592-7170 or 384-8001.

SAT. and SUN. 2-4 p.m.
653 LANGFORD
Immaculate home, 2 full bathrooms, 4 bdrms, above ground swimming pool, mountain views, nicely landscaped lot.
MARK MACKENZIE 595-4596 or

SAT. and SUN. 2-4 p.m.
486 BEACH DRIVE
AL MATTEO 658-5057 or 384-8001. Fantastic sea and mountain views, brand new, 3 bathrooms, 2 fireplaces, 3 sundecks. $125,000.
WALLY MILLIGAN 384-8001 or 477-5144.

SUN. 2-4 p.m.
854 LAMPSON $51,500
2 bdrm, big bright kitchen, wall to wall, F.P., lovely treed fenced yard overlooking Gorge Vale Golf Course. Bsmt roughed-in rec room and finished office.
LIZ GILLIES 592-7170 or GERRY DAVIS 384-8001.

NEW LISTING
SOOKE — $54,900
3 bedroom 2 year old home in Broome Hill Subdivision. Over 1,200 sq. ft., large kitchen, 4 pce en-suite. Top quality carpeting, brick fireplace, patio doors to sundeck. Basement ready for development with R.I. fireplace. MLS 30088.
GALE CHRISTENSON
477-0191 477-7047

SOOKE MINI FARM
1.97 ACRES $77,500
Modified A frame, 2 bedrooms. Large stone fireplace. Guest cottage, near completion. 3-stall barn. Double carport. Above ground swimming pool. Privacy. For further information and directions please call anytime. MLS 30038.
477-0191 JACK MOEN 658-5448

MARIGOLD AREA
$44,900
Fantastic 2 bedroom home only 4 years old and many fine features. Living room has brick fireplace, sunny and bright kitchen, 4 pce. bath. Sep garage. Small lot, so ideal for beginners or retireds. Low, low down. Call:
JESSIE McGRATH 479-3982
or PETER TER VEER
479-1588 or 384-8001 anytime

250 HOUSES FOR SALE

FOR SALE
Royal Trust
477-0191
384-8001

TO LOVE IT — OR
NOT TO LOVE IT?
When the price is right and you love what you see — you buy it! Here are only 3 — the price is right — do you love them?
1) 5038 ROCKY POINT RD.
Over 2 acres with sea view from property. Small house with appliances. Huge barn! Get back to basics before the spring rush. Vendor hates to part with this at only $56,000. How many days will pass until you can love it? MLS 30031.
2) 4264 METCHOSIN RD.
Cute, comfy and cosy 2 bedroom home on junior half acre. Large living room with log burning fireplace. Close to golf, park, beach and school plus a separate workshop. At the asking price of $47,900 you can help yourself and love it! MLS 29820.
3) 1536 BANK ST.
Do you hate having to carry the whole load by yourself? Then you'll sure love this one. Up and down duplex (the upper carries a good part of the load) off Oak Bay Ave. For the owner this charmer offers 3 bedrooms, living room with fireplace, spacious kitchen and a large lot. The loveable price is only $79,800.
477-0191 KNUD SCHWER 478-8203
P.S. I have more loveables tell me what you love!

LANGFORD
4 BEDROOMS — $63,500
Living room with attractive fireplace. Good sized dining room. Cabinet kitchen with eating area. 3 bedrooms on main. 4th bedroom down plus cazy family room with 2nd fireplace. All on a park-like lot. MLS 30037. To view please call anytime.
477-0191 JACK MOEN 658-5448

CEDAR HILL —
LYNNFIELD
4 BEDROM SPLIT LEVEL
New luxury home ready mid February. Still time for personal choices. 4 bedrooms, 2 full baths on some level plus ½ bathroom on lower level. Finished rec room and laundry room, 2 full height fireplaces, vaulted ceiling, 2 decks etc., etc. A lovely spacious home of 2095 sq. ft. Situated in commanding position with beautiful treed outlooks in all directions. $98,500.
STEVE AND SHARON MOONEY
477-0191 477-4197

COME AWAKE
you purchasers and see a real buy. 7 year old 4 bedroom, full basement bungalow. 1400 sq. ft. on main, 2500 total. 24' family room main floor, triple plumbing. Fine workshop and rec room. Large lot, valley views, close in Central Saanich. $66,900.
DAR GARSIDE 384-8001 or 652-1509.

NORTH OAK BAY
PRICE REDUCED $5600
Making 3435 Cardiff Place the best buy in North Oak Bay. 4 Bdrms, 2 baths, family room, 2 FP and a huge yard all for $79,900. Call for an appointment to view. LIZ GILLIES 592-7170 or GERRY DAVIS 384-8001.

SEAVIEW
TEN MILE POINT
2 bedroom and den home in this choice area — living and dining rooms and kitchen with eating area facing south east to the ocean. 1400 sq. ft. on one floor separate 2 car garage. A garden with rock-trees-shrubs and flowers. Almost 1-3 acre for privacy. MLS to view call JOHN MORRY 384-8037 -8001 or Res. 592-9770.

START THE NEW YEAR
with one of these exciting homes:
LOW PROFILE RANCHER with interior pool. 4 bedrooms. Guest suite. In price location $225,000.
CADBORO BAY, QUEENSWOOD. Executtive 4 bedroom split, family room off kitchen, dining room with fireplace. Half acre lot. $145,000.
IMPRESSIVE TUDOR. The most fantastic new 3 bedroom home on the market lin Gordon Head area. $135,0000.
GORDON HEAD. Unusually nice 2 year old home. Large lot, 3 baths, shake roof, double garage, 4 bedrooms. $83,000.
ARBUTUS UNIVERSITY. Great for the design conscious. 4 bedrooms, den, rec. room. Asking $139,000.
NEW Retirement deluxe 2 bedrooms, den, family room, filled with surprise features. $115,000.
SUPER CONTEMPORARY with European influence, 3 bedrooms, sheer artsistry in cedar. $159,000.
IMPRESSIVE TUDOR 4 bedrooms, rec room, family room, virtually care-free lot $140,000.
NEAR THE OCEANOGRAPHIC CENTRE 5 bedrooms, one level, swimming pool $159,000.
JEANNIE DEWHURST 384-8001 or 658-8980.

OPEN
HOMES
SAT., 1:30-4:00
Gordon Head
4080 TYNDALL
Only $59,900 this immaculate 2 bdrm home on a HUGE lot over 1400 sq. ft. represents excellent value on todays market. ML29978.

2548 VANCOUVER

2548 VANCOUVER
$53,900
Charming character home. 3 bdrms up. Formal dining room on main. Many leaded glass windows, full bsmt. GREAT VALUE HERE. ML30034.

SUN., 1:30-4:00
1269 TATTERSAL
$79,900
56 yrs. of character — charm and elegance built into this beautiful old 3 bdrm family home. Plumbing and wiring upgraded. Excellent location. DON'T MISS THIS ONE if you appreciate something a little different! ML29876.

For prior viewing call:
386-3132 DOUG POSKITT 477-0645
386-3124 ROD FINCH 479-7663
Seaspray Properties Ltd.

CLIP AND KEEP
Oak Bay Border
Truly lovely up to date bungalow. Adaptable to family or retirement. Super insulated. Wall to wall throughout, thru hall, living (fireplace), guest dining, master bedroom with ensute, 3-piece bath, second twin bedrocm beside 4-piece bath, Compact kitchen has nook. Fully panelled basement features bedroom, recreation, laundry, workshop and garage. Landscaped garden — Gazebo, 6 car park. $63,900. Owner 592-0984. No agents.
1125 DOUGLAS 382-9191

South Oak Bay
OPEN HOUSE SAT., SUN. 1-4
$87,500
759 MT. JOY
Pretty, beautifully redecorated spacious Bungalow, 1495 sq. ft., lge living room, sunroom, separate dining, lge foyer, bright kitchen with diswasher. Two bedrooms plus den, 1½ baths, rec. room. New roof. Easily maintained garden. 592-0714.

South Aak Bay
EXECUTIVE QUALITY HOME
$129,000
Large rooms, tastefully decorated, 4 bedrooms, 2½ bathrooms, den, 3 fireplaces, wool carpet, separate dining room, double garage, underground sprinklers, Portico, private treed garden. 592-0714.

GORDON HEAD, BY OWNER, A well kept home with wall-to-wall carpet in dining and living room with fireplace, newly decorated kitchen, two bedrooms and third down with finished room off third, large garage, nicely landscaped on large lot. Come see at $56,900. Call 477-8805.

BY OWNER, SOOKE AREA, small 1 bedroom house, on one-third acre, suitable for an addition. Asking $36,000. Open to

250 HOUSES FOR SALE

National Trust Realtor
3108 SHELBOURNE 595-2121
3960 QUADRA 479-7161

OPEN
HOUSES
354 STANNARD
SAT., 1:30-4:00
ONLY $51,000
OFF. RUDY ROST RES.
595-2121 658-5490

526 WESTWIND
SAT., 1:00-3:00
Nestled in trees and sides on to a provincial park complete with stream and waterfall, has 3 bedrooms up with a 4th in the lower level, "L" shaped living room, dining room with rock fireplace, rec room with rock fireplace. This home faces the park not the street, a very unique setting at the end of Westwind which is a cul-de-sac off Atkins Rd. which runs off Millstream Road. ML 28593.
Call:
Off. LARRY LINEHAM Res.
595-2121 595-0134
or Pager 384-8075 No. 632

133 EBERT ST.
FAIRFIELD
SAT.-SUN., 1-4
Completely renovated 2 bdrm (could be three) bung. New fixtures and wiring, on level lot, one block from play park and sea. Price only $48,800 with large assumable mtge. For prior viewing call DES DESJARDINS, NATIONAL TRUST 479-7162 (24 hrs) or evgs. 385-8925.

ESTATE SALE
919 GARTHLAND
PLACE
CRAIGFLOWER &
TILLICUM
(Water Side)
SAT.-SUN., 1-4
Asking $69,000 for this 10 room, 3 bath, 2 fireplace, 2200 sq. ft. finished home.
FOR YOUR FAMILY:
3 bedrooms with a 4 pce and 2 pce bath, 16x10 Hollywood kitchen with sundeck for those sunny day meals outdoors. Formal dining room for your entertaining, bright cosy living room with floor to ceiling brick fireplace. Broadloom throughout.
FOR YOUR IN-LAWS:
Professionally finished 4 room apt. including 2 good sized bedrooms, beautiful bright kitchen with sliding glass doors to the garden, panelled living room with stone fireplace, also 4 pce bath and separate laundry room. This apt. is also fully broadloomed. And if this isn't enough, there are 2 refrigerators, 2 stoves, washer and dryer, all like new!
BRIAN FORD
Office 479-7161 or Evgs. 385-6916

SUNRISE REALTY
595-3341

Open Houses
1
FABULOUS VIEWS
CITY AND
OLYMPICS
2611-12 COOK ST.
SAT., 1-4 P.M.
$72,500
H. KEMPSTER
479-7796
2
SOUTH OAK BAY
977 OLIVER ST.
SUN., 1:30-4 P.M.
CHARMING HOUSE FOR
SMALL FAMILY OR
ETIRED COUPLE
$60,500
W. G. MOORE
479-3331

B.C. LAND
AND INSURANCE
AGENCY LTD.

Price
Location
Accom-
modation
4 or 5 bedrooms, large separate dining room, living room with a feature fireplace that works, large yard with barbeque and slate patio, almost 2,000 sq. ft. of super family accommodations located in Oak Bay and asking only $67,900. Call Don Oakes 478-4334, B.C. Land 478-5588.

DO YOU EARN BETWEEN $750-$1300 A MONTH? IF SO, YOU CAN OWN A 3-BEDROOM STRATA DUPLEX OF 1170 SQ. FT. LIVING PLUS BASEMENT, FOR A LITTLE DOWN, AND A MINIMUM MONTHLY PAYMENT. FOR FURTHER INFORMATION AND APPOINTMENT TO VIEW, PHONE 642-3721 BETWEEN 10 A.M.-12 NOON, 4 P.M.-6 P.M. SAT. AND SUN.

SIDNEY
$42,900. Completely renovated. Approx. 1000 sq. ft., 2 bedroom bungalow. Short walk to shopping, beach, and park. Large modern kitchen with eating area, sewing cupboard and adjoining laundry room. Quality wall to wall throughout. Folding stairs to finished attic. Easy care corner lot. 656-2775.

BY OWNER ON QUIET WEST Saanich cul de sac. 2 years old, approx. 2400 sq. ft. all professionally finished. 4 bedrooms, 2½ baths, white stone fireplace up, brick fireplace down, wet bar, wrap around sundeck, double carport. $69,900. 479-0079 after 4 p.m.

BY OWNER, MOUNT DOUGLAS Park. Immediate occupancy, quiet street, cose three-level split, three bedrooms, 1½ baths, dining room, living room with fireplace, large kitchen with eating area. Priced to sell quickly. A little TLC required. $60,900. 652-4170.

SHAWNIGAN LAKE
3 bedroom cedar home with shake roof on large treed lot near the village. Wall to wall throughout, ensuite. Many extras. Priced to sell at $49,500. 743-5905.

ADORABLE, $47,500. ¼-ACRE, 2-3 bedroom home, garden, Olympic Mountain view, garage, dry basement, large modern kitchen. 382-9072, 652-2415. 1385 Vista Heights. Open Sat., Sun. 1-3.

FOR SALE BY OWNER: OAK Bay, 3330 Woodburn, 4 bedrooms, 3 bedrooms. 592-500.

BY OWNER, OLDER THREE-bedroom house, Gorge area, $44,500. 384-0790.

250 HOUSES FOR SALE

KASAPI
HOMES
LOCATIONS
799 Byng — Oak Bay
Teakwood Place off Fleet and McKenzie.
Dawnview off Edgelow and Gordon Head Rd.
Our new homes in the Gordon Head area are situated on quiet cul-de-sacs, close to UVic and all schools. We offer a variety of different and unique floor plans in various decors. Buy direct from the builder and save $$$.

CUSTOM BLDG.
We supply floor plans and will build a house to suit your needs. Do some of the work yourself. We will build on our lot or yours. Work guaranteed.

TRADES
Will consider truck, car, house or property as a trade-in on one of our new homes.

FINANCING
We are now able to obtain financing for purchasers with ACR, down payments as low as $500.00. If you failed to qualify for a mortgage elsewhere, give us a call. For information or appointment to view our homes please call Mrs. Pat Saulnier, Kasapi Const. Co. Ltd., 538 Dupplin Rd. or 386-6191 or 384-2197.

LOOK
$35,900 asking on this 2-bedroom home in good condition on a fully-fenced lot with double carport. Close to Woolco.

$42,900 offers invited on this 2-bedroom, full-basement home featuring new kitchen and bathroom on large lot with carport. Strawberry Vale area.

$43,900, a great price on this 2-bedroom with dining room, part basement and detached garage. Located in Esquimalt.

$45,900, on this super immaculate 2-bedroom with large dining room. Everything completely updated. Convenient location — a real pleasure to show.

$49,900, 1,000 sq. ft., 2 large bedrooms, L.R. with F.P., separate D.R, basement and drive-in garage Victoria location

$50,500 buys this completely rebuilt Tudor home, 2- or 3-bedrooms, old brick fireplace on a large fully fenced 80x134 ft. lot. Close to McKenzie.

Call us right now for these and many more priced under $50,000.

RANDY SMALL or LEE WROBEL
388-6275, Pagers 2717 or 654
British American Realty Ltd.

? $59,900 ?
4196 Tyndall (GH)
Open Sat.-Sun., 2-4
Buy direct from builder and save on this brand new home, featuring:
—68' wide lot
—Close to schools, park, bus
—Spacious living room
—Rock fireplace
—Carport-sundeck off dining room
—Quality carpeting throughout
—Custom cabinets
—Thermal pane windows
—Full height basement, R.I. Plumbing
—Hope to see you there, or call: 477-0588, 477-6718.

OPEN HOUSE
SAT., 2-4 P.M.
2841 RICHMOND
Lansdowne area — owner will give immediate possession on this 2 bedroom up and 1 down, full basement, solidly built stucco home. Fireplace in living-dining room, kitchen with eating area. Very clean, ready to move in, for the discriminating purchaser. Good financing. MLS29577. Asking $52,900.
477-0191 SYL SHUMKA 595-1337
Royal Trust

YOUR PERSONAL
TOWNHOUSE
PRICED TO SELL
A full sized separate home of 1600 sq. ft. on two floors. Featuring 3 bdrm on upper level and 2 complete 4 pce. bathrooms. On small no care lot in the heart of James Bay. An estate matter valued at $52,900. Please call:
W. B. HEMMINGSEN 592-4479
HENDERSON REALTY LTD.
385-9741

SEAVIEW
ROBERTS BAY
Beautiful custom built 2 year old home ½ block from safe shallow beach. Schools and shopping close by. Cedar sideing, thermopane windows, and two fireplaces. There are 4 bedrooms, 2 complete bathrooms, a large rec room and a family room off the kitchen with a southern sundeck. $75,000.
MARILYN BELL 656-5686

SUPER TUDOR
1774 ORCAS PK.
Craftsman finished home on one level, spacious 8 roomed beauty. Double garage, thermo windows, 3 baths, 2 F.P.'s, etc. etc. Please call for viewing of complete details (MLS) North Saanich Area. $118,000.
Leverton Rlty
385-8012

A.H.O.P. DUPLEX
OPEN HOUSE
Three bedroom fireplace, large level lot, 154' deep, quiet street, close to shopping and schools. As low as $1250 down, low government subsidized monthly payments. Full price $44,000. 1024 Dunford. Open house every afternoon or phone 477-8633.

SOOKE
Three bedroom, full basement, with carport, heatilator fireplace, built-in dishwasher, range and oven in deluxe U-shaped kitchen, landscaped front yard. Builders home. 6893 Beaton Rd. off Otter Point. Open to view Saturday and Sunday 2-4 p.m. 642-5458.

A.H.O.P.
Colwood duplex. Compare this before you buy; masonry fireplace, ceiling high brick facing, built-in dishwasher, extra cabinets and your choice of appliance. To view call Tyron Construction Ltd. 642-5458.

AHOP Duplexes
Buy of a lifetime; from a builder who cares, many unique features, full height fireplaces, custom teak cabinets, balcony and patio. Contact Northwest National Homes: 592-6185 or 386-0144.

LOW DOWN
Owner clearing a number of used homes, duplexes and townhouses, scattered throughout the general Victoria area. Will accept items of value as down payment. Some private financing available. 478-5550.

$43,650
A.H.O.P. 8% FINANCING
2635 Powers Lane (off Goldst. Ave.) 3 bedroom duplex. $1000. worth of benefits.
479-5835 479-8657

COUNTRYSIDE
2- and 3-bedroom detached homes, $43,500 and $45,000. 5% down, 8% mortgages. Information, Bill Nesbitt, 388-5679.
E. Y. CONSTRUCTION LTD.

BUILDING, 14X24, COULD BE used as small office or ideal as summer cottage. Fully insulated and carpeted. Must be moved. Asking $9,000. Phone 384-8032 8-5 weekdays. Ask for L. Shanse.

BY OWNER, FAIRFIELD BUNgalow, near ocean, 25 years old, separate garage, 3rd bedroom in full basement. Potential rental suite. House recently decorated. $53,900. 129 Moss or call 384-3047.

1.6 ACRES HOUSE, RENTED COTTAGE, 600 SQ. FT. WORKSHOP. 652-2836.

IMMACULATE 2-BEDROOM home, cement crawl space, high fenced yard, unusual interior, newly remodeled, Lang Street, $53,500, 595-0573 after 6.

BRENTWOOD, BY OWNER, NEW 3-4 bedroom. $55,900. 388-5464 pager 227.

VACANT
Jubilee area, 1700 Emerson, 3 bedroom, $42,900. Phone 652-2176.

250 HOUSES FOR SALE

Bayshore realty ltd.
388-6424 1006 fort st.

SOUTH OAK BAY
OPEN HOUSE
SAT. AND SUN. 2-4
775 HAMPSHIRE ROAD
Lovely remodelled 2 bedroom home, over 1,200 sq. ft. Full high basement. Must be sold. $61,900. MLS.
David Billingham
388-6424 598-6029 Res.

OPEN HOUSE
ROCKHEIGHTS
MUST BE SOLD!
OPEN SAT. AND SUN. 1-4 P.M. Well built home, cul de sac, sea views; 3 bedrooms; full basement with rec room, sauna, bathroom, workshop. A great location if you haven't thought of it before. Drop by 1225 Rockcrest Place. MLS 29880. Asking $77,900.
Jeff Pollitt Paul Bregg
385-7263 388-6424 598-3677

SOUTH FAIRFIELD
OPEN HOUSE
SAT. 1-4 P.M.
Do you want to live within 100 yards of the Dallas sea cliffs? Do you enjoy the feeling of an older character home with high beamed ceilings, leaded-stained glass windows, spacious dining room and living room with fireplace. Do you wish to subsidize your mortgage payout with a legal upstairs suite (approx. 700 sq. ft.) with separate meter and entrance. This is a beautiful 4 bedroom house priced at $74,900. Come on by and take a look. This could be it. The address is 52 MOSS STREET.
Peter Robarts
388-6424 383-3742 Res.

HERITAGE VINTAGE
IMMACULATE
$47,500
Character and charm in the Fernwood Pandora area within walking distance to Stadacona Park. Three bedrooms, living room with fireplace, dining room, large bright kitchen, part basement at full height and separate garage. Coved ceilings and accented with hand-carved woodwork and wallpaper. Modernized, newly decorated and wall to wall throughout. I love it! MLS.
Brent D. Ewing
388-6424 658-5661 Res.

CORDOVA BAY
5 BEDROOMS
$67,500
Call it what you like; 2,500 sq. ft. of family living or1,350sq.ft. on the upper floor and a self-contained in-law suite of 1,150 sq. ft. downstairs. Quiet street close to beach access. Age 1972. First come — first served. MLS.
Brent D. Ewing
388-6424 658-5661 Res.

the Permanent
For Sale

1125 DOUGLAS 382-9191

SHAKES, BRICK AND
LEADED GLASS
Beautiful in appearance — a different well-designed spacious floor plan, 3 good sized bedrooms up. Large LR, sep. DR, big kitchen with eating area, main floor laundry, 1½ baths, carport and storage. Convenient to schools, shops, bus, park and beaches. Drive by 1040 Bewdley (ML 29865).

CAREY-TILLICUM
Convenient area, corner lot, fruit trees, garden house, etc. Over 1200 sq. ft. Lovely 3-bedroom no-step bungalow. Heatilator FP in 21' LR. Large kitchen and dinette, 4-pce. vanity bath. WW carpets. Elec. heat, utility area, carport and extra parking. Excellent value, asking $48,900. ML 27787.
To view the above
please call
HERB McDANNOLD
382-9191 384-6768

LANGFORD LAKE
Immaculate home in district of better homes. Cozy FP in living room, large dining, sundeck, 3 bedrooms, 3 bathrooms, den, family room, full basement. Lots of parking. $64,900. Bring your offer (ML).
384-9191 IRENE VAN 382-9191
THE PERMANENT

P.R. B
P. R. BROWN
AND SONS LTD.
"The People To See"

A GEM
Near UVIC
First time offered. 3 B.R. full basement home built in 1962. Located on a tranquil lane with a pleasant view of sea from the spacious L.R. and kitchen. A quality home reflecting pride in ownership. Call me for an appointment to view. Don't delay as this is a good one! Reasonably priced at $79,900. Call:
DENNIS WAGNER
385-3435 MLS 595-2557

OPEN
SAT., 2-4 P.M.
882 CANTERBURY
Charming Tudor style home completely renovated, extensive use of old brick throughout.
2 bedrooms, plus den, large fully fenced lot (80x134) with carport. Must be seen at only $50,900.
LEE WROBEL
388-6275
RANDY SMALL
Pager 654 or 2717
British American Realty Ltd.

Sat., 2:00-4:00
Open House
1754
Cedar Hill X Rd.
PRICE REDUCTION $59,500
Nice family 3 level split home with secluded yard. 2 or 3 Bedrm., 1½ Bathrms, Utility Rm, inline Li-Di Rm, nice kitchen with cozy nook, Family Rm. Handy to shopping, schools, university, playgrounds, Mt. Tolmie PARK. MLS. 386-7414 W. Frebold Real Estate.

BY OWNER COLWOOD
3-bedroom rancher, on quiet dead end street, across from water. This 8 year old home has fireplace in livingroom, kitchen with large eating area, big laundry room, extra large separate garage. Must be sold immediately. $52,900. 478-3606, 478-7381.

PRIVATE SALE
2-3 bedroom Character home, features livingroom with fireplace, formal dining room, large kitchen, 108x187 lot with fruit trees and garden. Large workshop, room for development. Partially finished basement, $54,000, 479-5966.

PHELPS — LANGFORD
4-bedroom home, all amenities, asking $60,000. 478-9278 or 386-8421

C. N. MONTAGUE CO. LTD.
Sales, Consultations, Rentals
1028 Blanshard St. 384-9318

GORDON HEAD
Three bedroom house for Sale by Owner; Ph. 595-3983.

SOUTH OAK BAY $65,900
4-bedroom character home, 2,200 sq. ft., finished. 598-5537.

IZIK HOMES REALTY
Sales, Appraisals, Mortgages
Ph. 383-8522

PRIVATE SALE, FOUR BEDrooms, full basement, Gorge Rd. $60,900 383-9416 after 6.

GOOD HOUSE FOR SALE, BY owner, 386-8649.

250 HOUSES FOR SALE

SWINERTON'S
REALTY WORLD

OPEN HOUSE
Sunday, 1-4 p.m.
949 Flatman Ave.
Off Happy Valley Rd. VACANT — IMMEDIATE OCCUPANCY! Delightful, bright, no-step RANCHER on .46 ACRE (1862 m2) of complete seclusion. Comprises spacious LR with access to sundeck and swimming pool, 2 good BR's, 4 pce vanity bath, dinette, kitchen with laundry, separate workshop and many fine EXTRAS. REDUCED BY $4,000, NOW ASKING $59,900 (TERMS). ML 29074.
ED JUPP 592-1019

OAK BAY
OPEN HOUSE
SAT., 1:30-4:00
2576 MARGATE
2 bedrooms plus den, one step entry, no basmt., double carport, beautifully treed, easy care lot and close to beach, park, bus and shops. ASKING $79,000. View with SID CUSTANCE 385-2481, 598-7781.

OPEN HOUSE
Sat., 1:30-3:30
2821 Admirals Rd.
A real charmer — tastefully modernized 2 BR with full basement and large lot — low down payment will buy. A treat to show. MLS. Asking $56,500. Near scenic wall. LYLE WICKS 477-5151, 385-2481.

OPEN HOUSE
Sat., Sun., 1:30-3:00
659 Strandlund
Off Millistream)
3 bedroom rancher. Attractive no-step bungalow on fenced lot of .38 acre. Ideal for young family, with secluded patio and extra room for expansion. Priced $47,900. MLS 26656 lock box.
BOB CARTER 598-6143, 385-2481.
HOWARD HODGES 598-7166.

Quality and Views
2966 IRMA ST.
ASKING $82,900
Off GORGE RD. Quiet cul-de-sac in a high VIEW location, a spacious and novel split level residence of convincing quality — 3 bedrooms — 2 full baths — separate formal DR, spacious VIEW living room as rear for the privacy of the patio, rear garden and to take advantage of the 180 deg. VIEWS!
ED JUPP 385-2481, 592-1019

OPEN HOUSE
2-4 Fri. and Sat.
4001 Cedar Hill Rd.
Attractive 3 bedroom 15 yr. old bungalow on nearly ½ acre lot. Full basement with extra bedroom and roughed-in plumbing. Be sure to come in. Looking for an offer at $62,500. DOUG BOWEN 385-2481.
SWINERTON REALTY WORLD

Century 21
J. D. BOSDET LTD.
388-4455
3293 DOUGLAS

JUST LISTED!
Walking distance to downtown Sidney. Well constructed, spacious 4 bdrms. Full bsmt with nice rec rm. Lge above ground pool. Asking $57,900. See this sunny family home now!

CHARACTER
Beautifully refurbished tudor. 2 bdrms up, 2 dn. Private sundeck overlooking immaculate grounds and garden. Quiet st., handy to bus, close to town. Delightfully different and reduced to $56,900.

DREAM
HOME?
This new 3 bdrm could well be. Quality construction, expensive w.w., nicely appointed kitchen. Country atmosphere, yet only minutes to town. $65,900.

SIDNEY
Sparkling 2 bdrm close to SR centre. Bsmt roughed in for extra bdrm, rec rm and 2-pc bath. Asking $55,500.

SEAVIEW
LOTS
CORDOVA BAY — Lovely view of the Bay. Quiet cul de sac. $37,500.
GABRIOLA ISLAND — One half acre. Lovely views $18,500.
SHAWNIGAN LAKE — Not waterview, but over ½ acre, close to Country Club. $15,900
CALL:
ED KRAFT 656-3669
JEAN LAMBERT 656-3426

COLWOOD
Kenwood Place
New Family Homes
Priced from $58,900
We are accepting low low down payments and will assist our purchaser in financing. Our homes feature quality workmanship throughout, fireplaces, some with 1½ baths, full basements and 5 yr. builders' warranty. Turn right from Metchosin Rd. to Wishart Rd. at Colwood Fire Hall. To view our furnished house at 3265 Wishart Rd.

OPEN HOUSE
Sat.-Sun., 1-4
Ridley Bros.
Development Co. Ltd.
3108 Metchosin Rd.
Member Victoria H.D.A.C.
478-1721 478-5706

VICTORIA, $45,900
Completely updated 3 Br. home living Rm with F.P., Rec Rm in the full high bsm't. Immaculate and located on a quiet Street. Exclusive. Call CHRIS GREIG 478-5953 or 386-6164 Castle Properties Ltd.

$49,900
Located steps from the Cedar Hill Golf Course, 24 yr. old, 2 Br. bungalow, spacious living rm with F.P., dining rm, laundry rm and more. M.L.S. No. 29673. Call CHRIS GREIG 478-5953 or 386-6164 Castle Properties Ltd.

OPEN HOUSE
1496 Ocean View
Sat. 1:30-4:00
Doncaster area. Quick possession — $59,900. Must sell this terrific 2 bedrooms up and 1 down home. Located near Cedar Hill rec centre with a southern view of the Olympics. Custom built only 16 yrs. ago by Hucker. The basement is fully developed with a ½ bath, games room, rec room, utility and workshop as well as the extra bedroom. The yard is immaculate, with fruit trees. Sue Warke in attendance.
388-7557 385-0160
CAPITAL CITY REALTY LTD.

OPEN HOUSE
SAT. & SUN., 2-4
OAK BAY ELEGANCE
1880 sq. ft. of near new quality home with room for expansion in basement. A most desirable at 934 Foul Bay Road. Extras include 3 fireplaces, windows, sunken LR and more. Being offered at $127,000. Don't miss this!
385-7721 388-5464 Pager 708
VANA HOLMES
GARDNER REALTY LTD.

250 HOUSES FOR SALE

SEASPRAY PROPERTIES LTD./REALTORS
1911 QUADRA
386-3124

GORGE YOURSELF
For $42,900
—2 bdrms, L.R. with F.P.
—attractive bungalow
—close to amenities.
ML 29042
Call NOW to view!
386-3124 ROD FINCH 479-7653

MUST SELL!
SOOKE $84,900
4.71 ACRES
—1100 sq. ft. home
—4 yrs. old — quiet street
—large sundeck and greenhouse
—handsplit shake roof
MLS 29023.

MAKE AN OFFER!
386-3124 ROD FINCH 479-7663

THE ZIEGLERS
592-1768 384-8075
Pgr. 503 or 310

VIEWS
Sea & Mountains
Excellent living rm with fireplace, sep. dining rm, U-tupe easy work kitchen with eating area — 3 bedrms plus 1 down — 2½ bathrms — marvellous wrap around deck — drive-in garage and extra parking for cars and boats — New Listing ML30076. $89... Call THE ZIEGLERS

BROWN BROS. on LANSHARD
"People Helping People"

OPEN HOUSE
1518 Oakcrest Dr.
Sat. & Sun.
Jan. 14 & 15
1:30 - 4:30
New listing — Ideal for the retired or family. A much sought after location. Ent. and through hall, L-rm. with fireplace and featured wall, D-rm., delightful kitchen with built-in dishwasher. 2 bedrms on main, 3rd and family rm. in basement. Plumbed and wired for washer and dryer. W-W carpet throughout main floor. Patio at rear. Double carport. Asking $...900.
DOUG LAWSON in Attendance
595-2486 or 385-8771 (anytime)

OPEN HOUSE
1099 Stelly's X Rd.
Sat. and Sun.
Jan. 14 & 15
1:00 to 4:00 p.m.
Brand new house on large lot, Spanish style with cathedral entrance, spacious liv. rm. with fireplace, din. rm. and family size kitchen, 3 bedrooms (master ensuite), full high basement, electric heat, double carport. Priced to sell at $67,900. All carpeted and ready to go. View any time by calling
TED KAY 385-4086
or 385-8771 anytime

BROWN BROS. on LANSHARD
"People Helping People"

BEHIND THE DOOR
$50,900
is a bug surprise. Interior has been completely renovated, 3 bdrms., 2 fireplaces with heatilators, family room. Beautiful 5-pce. bathroom. Walk-in closets. Town and Country area. New MLS No. 29965.
JIM McNAUGHT 592-0285
or 385-8771 (anytime)

BY OWNER
This nicely appointed 2 bedroom, full basement home is less than 1 year old, and situated on a nice quiet view lot in Gordon Head.
—Close to schools, parks, bus and Rec. Centre
—Large panelled living room with rock fireplace
—Sundeck off dining room
—Large master bedroom with twin closet
—Kitchen with custom made cabinets and brand new built in dishwasher.
—20' wide driveway gives ample parking
—Large workshop in basement with 5' wide doors.
Priced for quick sale at $62,900
To view call owner at 477-0588

OPEN HOUSE
SOUTH OAK BAY
965 VICTORIA AVE.
SAT. AND SUN. 1-4 p.m.
4-bedroom character home up dated. 2200 square feet finished, 2 bathrooms, living room with granite fireplace. Dining room, French doors to 20x14 sun deck. 10x14 eating area off modern kitchen. Tudor rec. room, $65,900. By owner. 598-5537.

OPEN HOUSE—DAILY
1:30-4:00 P.M.
SERGIO PLACE
(Off Leigh Road)
Side-by-side duplexes. — top quality with 3 bedrooms — 1½ baths; laundry; fireplace; extra storage room; separate L. room and D. room. Wall-to-wall carpeting throughout. Each unit — $45,000. Easy financing available.
JOAN HOPPER
386-3547 652-3103
City Brokerage Ltd.

A.H.O.P.
Duplex ready for February 1st occupancy. 1,375 sq. ft., 3 bedrooms, 2 bathrooms and fireplace. Own for as little as $1,250 down and $200 per month. For more information call Don at 477-5554 or 658-8846.

UNIQUE ENGLISH COUNTRY cottage in beautiful setting. Leaded glass windows, formal dining room, large sitting room, both with fireplace, 2 large bedrooms, patio, 4-piece bath, utility room, separate garage, wired for workshop. Complete seclusion. 478-2574.

TOWNHOUSE, 1,600 SQUARE foot, plus 800 square foot full basement, 1 of 7 in good area, convenient to University, 3-bedroom, dressing room, 3 bathrooms, laundry, fireplace, 5 major appliances, rug, $64,000. 595-0631.

FOR SALE BY OWNER — 5-year-old home, 4 bedrooms, 2-piece en-suite, fireplace, full basement, large family room, good garden area, 4 fruit trees. Excellent location, $67,500. 549 Dunbar Cres. 479-2583. NO Calls Sat. please.

CORDOVA BAY
Older 2-bedroom home on large lot on a quiet street. Good starter or retirement home, $47,500. Ph. 658-5722.

OPEN HOUSE
Sat. 2 to 4, 2325 Lexington Place. N and B Mamic Construction 477-4736.

GORDON HEAD
Brand new 3-bedroom, no step home. For sale by builder, no commission. Asking $56,900. Ph. 658-5133.

YOU'VE GOT TO START SOMEwhere! $34,500 asking price on this immaculate 3-bedroom townhouse, close to shopping and downtown. Build your equity here! Financing, no problem. See it with SUSY.
383-2410 386-2911
Homefinders, Wall & Redekop

250 HOUSES FOR SALE

SEABOARD PROPERTIES LTD.

SIDNEY
EXECUTIVE
Beautiful craftsman built home located at the end of a quiet cul-de-sac and offering seaviews of Roberts Bay. This 2 yr. old home features 1800 sq. ft. on the main floor with 4 bdrms., 2 baths, and complete intercom system throughout. Outside you'll enjoy the 1-3 acre of natural woods — a must to see! Offered at $94,900. M.L.S. 29359

QUADRA AREA
Excellent starter for young couple. Features 2 bdrms., 4-pce. bath, updated kitchen and part basement. Situated on a 50x126' lot (backyard fully fenced) and close to shopping and schools. Now only $41,900. MLS 28469.
SCOTT MUNRO
(res.) 598-6761 479-7138

SEABOARD PROPERTIES LTD.

3933 QUADRA STREET
Four bedrooms in this two storey home on high Quadra. Hardwood floors, bay window and fireplace accent comfortable living, $57,900. Rent to own possible.
5 ACRES SECLUSION
1,300 sq. ft. modern home on Peninsula in heavily treed area. $114,900. MLS.
SAANICHTON — NO STEP
Deluxe, new 3 bedroom home bordered by treed area, near Centennial Park, thermal pane, heatilator F.P. All electric. $56,900 MLS.
WATERFRONT BRENTWOOD
Cruddy old shack on bay. $57,000. MLS.
TRADE YOUR HOME
On new foyer entry 3 bedroom, 1½ bath, 2 F.P., sundeck over carport, usable full bsmt. On large lot. $69,900.
On any of these properties call me anytime.
652-1141 FRANK CSINOS 652-3202
388-6275 PAGER 2826

the Permanent For Sale
1125 DOUGLAS 382-9191

A REAL BUY
...r. old Tudor — full basement. ...am. rm. on main floor and rec room down. 4 BR's (MBR has W-Clos and ens.) Bay window and brick F.P. in living room. DR, K with eating area. ¼ acre garden lot; fruit trees, wishing well, patio and garden house. Quiet no-thru street. 12 mins. from town in Cen. Saanich. Reduced to $66,900. (New ML) Excellent value. Call today.
HERB McDANNALD
382-9191 384-6768
THE PERMANENT

OPEN SAT., 2-4
262 REGINA
Cosy two bedroom home in A-one condition. Wall to wall carpeting, living room with fireplace, kitchen with eating area, wall oven and counter-top stove. Part basement, separate garage.. Low down payment to qualified purchaser. Offers on $46,500.
RUTH STIRLING
595-5131 Off. Res. 385-4223
CANADA TRUST,
2252 OAK BAY AVE.

BROADMEAD
4469 EMILY CARR
OPEN HOUSE
SAT. and SUN 2-4 p.m.
Executive home direct from builder, 2900 sq. ft. 3 bedrooms, 3 bathrooms, pool room, conversation pit, library with fireplace, whirl pool, private sundeck and patio, built-in vacuum, low heat loss. Double garage with loft, circular driveway with covered drive-through entrance $129,500. Trades welcome. Edward Hemsworth, 658-1123. 384-8075 pager 243.

Oak Bay Bargains
Older, 3 bedroom, full basement house. Close to Village. Vacant. Try offers at $57,500.
Small, but very likeable, 1 bedroom cottage. Close to Village. Rented. Try offers at $43,000.
For more information on these listings call PETER MARGETTS at 477-4076 or 592-2407.
WHYTE & GOWER
OAK BAY PROPERTIES LTD.
2227 Oak Bay Avenue

Close to Shopping
Comfortable two bedroom home with "in-law" or extra bedrooms down. Living room with open fireplace, large separate dining room and attractively decorated kitchen with "built-ins". Large 70x102 ft. lot. Early possession possible. Now only $54,500.
388-6691 PETER MASON 477-9318
ROBERTS INVESTMENTS LTD.

FAIRFIELD
$59,900
BY OWNER
3-bedroom bungalow completely redecorated, new kitchen, w-w carpets, electric heating, fireplace, easy care lot. One block from sea. Close to shopping and bus. Quiet street, 382-8670.

A.H.O.P.
$1,250 DOWN
APPROX. $265 PER MONTH
Compare location 1200 square foot duplex with carport on a 10,800 square foot lot, at $45,000. 382-1784 or 384-8075 pager 237.

ALBERT HEAD
By owner. Corner Olympic View and Bradene. 2,604 sq. ft. of excellent construction on large landscaped lot, 100 yards from best beach in Victoria. See it to appreciate it! Price $85,000. Open to offers. Call 382-5958 or 478-1133. After 5 and on weekends.

4 TO 5 BEDROOMS WITH FAMIly room, laundry and sewing rooms, 2 bathrooms, white fence, tool shed, bus stop, school around the corner. For appointment call 479-8944. No real estate agents please.

SOLID 3-BEDROOM, BASEMENT home, carpeted, large living room with fireplace, big kitchen, new bathroom, rented for $325, asking $41,500, 477-0847.

TWO-BEDROOMS, FULL BASEment, 70x200 foot lot, 3851 Cedar Hill, 384-1012. Owner might carry first mortgage.

LARGE, OLDER HOME ON 3 lots just off the Gorge. Over 30,000 sq. ft. of land, suitable for small development. T. Davies. 388-9181.

MUST SELL; 1235 SQ. FT. Ranch style home on quiet cul-de-sac, Colwood-Metchosin area. $53,500. 478-1642.

BEAUTIFUL THREE BEDROOM family home; ocean view; $56,500. 35 minutes to Victoria. Ph. 112-743-4526.

COLWOOD — SPACIOUS 3-BR. home with sunken living room and open beams. Full basement. Immediate possession. Priced $59,500. 479-3394.

2-BEDROOM HOME IN SOOKE. Great starter or retirement home on over ½ acre. Heatilator fireplace. $43,900. 642-4329.

LOG HOUSE, WITH LOFT AND balcony. Will deliver to your lot, 642-4481 or 383-0386.

2-3 BEDROOM HOME, NEAR bus, shopping center and schools, $39,900. 385-8262.

CORDOVA BAY SEAVIEW
3 bedroom, den, 2 fireplaces, 2 balconies, and in-law suite; $89,500. Ph. 658-5889.

BY OWNER. SOOKE AREA — 1 bedroom house on waterfront property. $49,900. Or try offer. 642-5810, if no answer try after 6.

250 HOUSES FOR SALE

NEW 3-BEDROOM
Home in Goldstream area (just 2 blocks from elementary school) featuring large living room with rock fireplace, dining room, quality wall to wall carpeting, 1½ baths plus almost completed rec room with F.P. Sundeck and carport. Price $62,900. To inspect please call:
656-4550 Lillian Cumming 388-7557
CAPITAL CITY REALTY LTD.

SIDNEY—OPEN HOUSE
9880 Resthaven, Saturday and Sunday 1 to 5, 8 year old professionally renovated, 3-bedroom, no step home, large living room and dining area, convenient cabinet kitchen separate laundry room, 4-piece vanity bathroom, wall to wall carpet, close to schools and town, vacant now, 656-3317.

CARPENTERS SPECIAL
3 bedroom — new — fireplace — 2½ bath, sunken living room — recreation room — Nanaimo area. Live-in and finish. $35,000. Phone collect 430-1608 after 6 p.m. Principals only.

HIGH DONCASTER
Near completion quality home with country atmosphere, 3 bedrooms, 2 baths, double carport etc. Has many attractive features for $67,500. Call builder at 595-3092 or stop by 3570 Doncaster Drive.

BY BUILDER
2 new homes in Gordon Head, 1 at 3994 Dawnview, $96,000. 1 at 2325 Lexington Pl. for only $86,000. For information please phone anytime to N. and B. Mamic Construction. 477-4736.

BY OWNER
3-year-old home with complete finished suite in basement. New garage and guest room. Also utility shed, paved driveway, fruit trees and much more on ¾-acre. Must sell. Asking only $94,000. Call 479-7334.

RENT TO OWN
Colwood area, 1-year-old duplex, 1 or both sides, easy terms and immediate occupancy, Mr. Farrell, 388-4334.

PRIVATE SALE, 2 YEAR OLD 3 bedroom Spanish style home. Langford area. $56,500. Willing to consider any reasonable offer, 478-6671.

BY OWNER, QUADRA-Finlayson area, 2 bedroom, full basement, on quiet crescent, 3159 Stevenson Place, $47,500. 384-9234 after 5 p.m.

JUBILEE AREA — 2 OR 4 BEDroom character home, tastefully redecorated, wall-wall carpet throughout, beam dining room, separate garage. 595-0921.

BY OWNER — LOVELY THREE bedroom home on large private treed lot. Close to schools, bus, shopping centre. 435 Wende Road, near Cedar Hill School. $66,500. Call 477-5602.

RENT TO OWN
New house 3 bedrooms, wall to wall carpet throughout, 2374 Oakville, Sidney, 658-5564.

BY OWNER
Reduced, 2,000 sq. ft. living area, on over ½ acre. 479-3968.

BY OWNER, 3 TO 4 BEDROOM, full basement home. $48,900. 385-8580.

253 COUNTRY HOMES and PROPERTIES

Western HOMES
1037 Cloverdale Avenue 386-3499

SAANICH
HORSE COUNTRY
$97,800 gets this treed secluded mini ranch. Room for all kinds of horses, etc. Large home with room for all kinds of people. Available immediately. MLS 30015 TERRY SMOLLETT 386-3494 (24 hrs.).

HAPPY VALLEY
HORSE COUNTRY
Better see this one. 5 level fenced acres, diring ring, excellent barn facilities and a very good all weather riding ring. The country home of over 1300 sq. ft. offers a fabulous country kitchen, huge living room with fireplace and two good sized bedrooms plus a full basement. Everything well maintained and in good shape. Well priced at $119,000. See it now with NEIL R. MACDONALD 386-3494 (24 hrs).

MILL BAY
SMALL ACREAGES
NEW ON THE MARKET, 4 only one acre lots on water, save the cost of a well and have an assured water supply. One lot cleared the others partly cleared, all at $22,000 each. Plus 1.9 acres on water, mostly treed, $25,000. Other acreage available, call now and have your choice. NEIL R. MACDONALD 386-3494 (24 hrs).

WHITTOME'S
SHAWNIGAN-MILL BAY
Branch
Shawnigan Lake, B.C.
P.O. Box 70 Phone 743-5311

2 OPEN HOUSES
SHAWNIGAN LK.
SUN., JAN. 15
1:00 - 3:00
1728 Robin Hill Drive $54,900
1719 Jersey Road $54,900
Two beautiful 3-bedroom homes in lovely village location. One is brand new (could sell with low down payment) and the other is one year old. Come out here on Sunday and see some properties you can afford. We have several others listed at $54,900 that you might want to see also.
FOLLOW THE SIGNS
743-5311 Joan Stallard 743-9889
743-5311 John Ettema 743-2607

GRAB THE
CAR KEYS
3 PROPERTIES
—2.05 acres plus 4 BR Rancher — VACANT. 3691 Dallimore. Make your offer on $74,900.
—4.89 acres plus 4 BR home, 2 barns, well fenced. 693 Happy Valley Rd. Offers on $125,000.
—8.5 acres super deluxe. Executive, barns, fish pond, dbl. garage, tennis court. A must-see property. VACANT. 950 Dicker Road. Offers on $240,000.
Check out these fine properties or call:
BRYON JEEVES
477-7284 (24 hrs) 477-6257 (Res.)
D. F. HANLEY & ASSOCIATES

11.78 ACRES
CENTRAL SAANICH
$169,000
Imagine a secluded executive home situated on a knoll near an irrigation pond on almost 12 acres of mostly cleared land and set back approximately 500 ft. from the road behind a barrier of trees — a few of the features of the 5-year-old two-storey home are — family room with fireplace adjoining kitchen — sauna — central vacuum system — six bedrooms — For complete information call:
595-1535 IAN BOORMAN 592-3335
BOORMAN INVESTMENT CO. LTD.

2.31 ACRES
$67,500
Drive by 2439 Millstream Rd. then call me for appointment to see this twenty year old three bedroom no bsm't home with W-W and heatilator F.P. Separate garage-workshop. Two barns on property. Call OLE KNUDSKOV 479-2764 or 386-6164. Castle Properties.

SIDNEY SAANICH PENINSULA
GORDON HULME LTD.
656-1154 244 Beacon Ave.

SAANICH PENINSULA
PROPERTIES LTD.
For Real Estate Requirements
2354 Beacon Ave., Sidney 656-4000

ECONOMICAL 2-BEDROOM house on Wain Rd., separate building, 14x28, all on just under 1 acre. Priced $63,500. 656-3360.

253 COUNTRY HOMES and PROPERTIES

malahat realty ltd.
P.O. Box 40
Mill Bay, B.C.
743-5528

MILL BAY
SEAVIEW
Look now at this offering. Contemporary Cedar Home with fireplace, 3 bdrms., 2 baths, on almost ½ acre. Vendor is very anxious and will look at offers on $63,900.

A "Comfy" Family Home. Approx. 1200 sq. ft., 3-4 bdrms., 2 baths, full bsmnt. which has equivalent to an "in-law suite" with sep. ent.! On .64 ac., nicely landscaped, greenhouse. Lge. Sundecks with commanding SEAVIEWS. A clear title buy, priced right at $54,900. Asking Price. MLS.

A STEAL OF A DEAL — on this 3-BR, 3 Bath, Post and Beam HOME. Has W-W throughout, elec. heat, picture windows and a brand new fireplace! Community water supply, lge. lot and the BONUS is SEAVIEW and MOORAGE FACILITIES within 300' (excellent wharfage and off-shore). Owner wants a SALE . . . will look at all offers on the $54,900 Asking Price. MLS.

"PANORAMIC SEA VIEWS" from a "TOUCH OF CLASS"! Yes, also a "TOUCH OF CLASS" in this Extremely well-built, lge. LOG HOME! Two floors of approx. 1200 sq. ft. each; Elec. Ht., Fireplaces up and down. All Thermopane windows with screens, enormous Sundecks up and down facing the Breath-taking views. Comm. water supply, and the Dishwasher Stays! SERIOUS BUYERS . . . PLEASE! Take My Time To See This HOME . . . Vendors Job relocation FORCES this Sale!

COWICHAN BAY
Almost ¾ Acre
Fine family home — 3-year-old, 3 bedrooms, 2 fireplaces, 2 bathrooms, electric heat, community water supply close to schools. Good level lot, cleared. Priced to sell at $57,500.

Put yourself into a Lovely New Home such as This! Approx. 1760 sq. ft. of Gracious Living plus the Garage and a Carport. SPECIAL FEATURES such as the Sunken Living Room with the Feature Fireplace AND your Personal SAUNA! On a Fine Country ½ Acre. Just Listed at an Asking Price of $73,900.

Shawnigan Lake
Duplex
One 3-bedroom unit and one 2-bdrm unit presently rented. Property comprised of 2 lots totaling over 1 acre with approx. 135' lakefront. Both units are well kept and recently painted. Asking price $64,900. Owner would consider selling one lot with building and approx. 60' lakefront at $58,500.

BUILDING LOTS!
MILL BAY . . . SEAVIEW . . . Approx. ½ Ac. Comm. Water, Small Bldg already on; 400' to water edge and Marine facilities. IDEAL for Boat Enthusiast! OFFERS invited on $23,900. MLS.

MILL BAY . . . SEAVIEW . . . Aprox. ½ ac. JUST WAITING for the HOME of your Design! Comm. Water. 500 ft. to Excellent Marine Facilities. Come on Boaters! MLS.

3 seaview lots approx. ½ acre each. Community water. Septic tank and field installed on one lot.

SHAWNIGAN LAKE. 1 Acre Approx. Excellent Value area Jager Haus. Retired Lady unable to carry out her business plans; anxious to Sell! Offers invited on her asking price of $16,500. MLS.

Recreation Lot —
Shawnigan Lake
On west side with power and drilled well. Approx. 1 block from beach. Owner asking $13,900.
TOM BURDGE 743-9398
LISA MADIGAN 746-6990
PAT DOUGAN 748-4566

ATTENTION
PRIVACY
HUNTERS
If you are looking for your hideaway it is now waiting. Enjoy the seclusion of 1½ acres of flat well treed property in Central Saanich. There's a cozy 2 bedroom home plus artist studio and guest cottage. Call now to see this unique property. $75,000. MLS
JOANNE YELLOWLEES
BUS: 598-5144 or 384-8075, 489
T. L. Mann & Associates Ltd.

JUST REDUCED
$1,000!!
SOOKE 8.9 ACRES
1,000 Sq. Ft. House
800 Ft.
Private Stream
Gov't Assess
$75,500
NOW ASKING
$66,500
Call :: ROD FINCH, 386-3124 or 479-7663.
SEASPRAY PROPERIES LTD.

SEE OUR AD under Houses for Sale for Refined Country Residence.
MICHAEL BURR
384-9335 598-2079
david burr ltd.
655 Fort St. 384-9335

SIDNEY REALTY LTD.
Real Estate — Insurance
Serving the Saanich Peninsula
656-3928

256 WATERFRONT PROPERTIES

WATERFRONT
RESIDENCE
Just listed! A superb waterfront home on Saanich Peninsula. Only 1½ years old, featuring a sea view living room with floor-to-ceiling rock fireplace, separate dining room, large Crestwood cabinet kitchen, and three bedrooms with twin closets. The deluxe master bedroom has a three-piece en-suite bathroom. Other features are thermopane windows, built-in vacuum system and intercom. Full basement designed for further development. Separate double garage and paved parking area. Situated on a large wooded and secluded property.
LISTED AT $144,500
595-1535 ERIC GRAHAM 656-4489
BOORMAN INVESTMENT CO.
2045 Cadboro Bay Road

"UPLANDS"
A very spacious waterfront home in a most desirable location overlooking the Yacht Club and Cadboro Bay, with an ever changing marine view.
A low bungalow style with brick facade and cedar shake roof. It has 2 storeys on the view side, affording you views from most rooms in the home. Spacious living room with formal marble fireplace, sep. dining room, large family kitchen with built-in cooking centre, dish washer and garburator. The breakfast area overlooks the 16'x32' heated swimming pool and patio area. 4 large bedrooms on the main floor, master has full bath ensuite and walk-in closet. The recreation room has a beautiful rock fireplace wall and a wet bar. A 5th B.R. and 3-pce. bath and a games room and office complete the lower level. New Exclusive listed at $250,000. For information or an appointment to view, please call:
386-7521 TOVE BARLOW 477-9859

RIVERFRONT
KOKSILAH
Beautiful park-like 10-acres parcels, close to the village of Cobble Hill. Priced to sell at only $39,800, as little as $2,900 down. Colin Munro, Victoria Realty Ltd. 386-3585.

PARKER AVENUE
Beautiful water views from 35½' living room, of this charming and immaculate 1 level home, 2 bedrooms, and den, 2 baths, cedar panelled family room off kitchen, owner — 658-8055.

The New Softness
Printed Pattern

Wear it loose and flowing, or gather in all the fullness with a belt. It's soft, soft, soft both ways! Fashionable bow tops raglan sleeves.

Printed Pattern 9007: Half Sizes 10½, 12½, 14½, 16½, 18½, 20½. Size 14½ (bust 37) takes 3 yards 45-inch fabric.

$1.25 for each pattern — cash, cheque or money order. Add 25¢ for each pattern for first-class mail and handling. Send to: Daily Colonist Pattern Dept., 60 Progress Ave., Scarborough, Ontario, M1P 4P7. Print plainly pattern number, your name, address.

LOOK RICH, YOUNG, SMART on a budget! Sew new soft dresses, tops, skirts, pants —all in NEW SPRING-SUMMER PATTERN CATALOG. Free pattern coupon. Send 75¢

107-Instant Sewing Book $1.00
106-Instant Fashion Book $1.00
105-Instant Crochet Book $1.00
126-Thrifty Flower Book $1.50

Irish Rose Afghan

The rose petals are loose creating dimensional look!

Irish Rose afghan—a true collectors' beauty! Crochet 7½x 12-inch diamonds of knitting worsted in 3 colors. Use on couch, bed or car. Pattern 760: directions; color schemes incl.

$1.25 for each pattern — cash, cheque or money order. Add 25¢ for each pattern for first-class mail and handling. Send to: Daily Colonist Pattern Dept., 60 Progress Ave., Scarborough, Ontario, M1P 4P7. Print plainly pattern number, your name, address.

SUPER VALUE—1978 NEEDLECRAFT catalog. 225 designs to choose from, 3 free inside. All crafts, Knit, Crochet......75¢

Easy Gifts 'n' Ornaments..$1.50
Pillow Show-Offs..........$1.50
Stuff 'n' Puff Quilts.......$1.25
Stitch 'n' Patch Quilts.....$1.25
Crochet with Squares.......$1.00
Crochet a Wardrobe.........$1.00
Nifty Fifty Quilts..........$1.00
Ripple Crochet.............$1.00
Sew & Knit Book...........$1.25
Needlepoint Book..........$1.00
Flower Crochet Book.......$1.00
Hairpin Crochet Book.......$1.00
Instant Crochet Book.......$1.00
Instant Macrame Book......$1.00
Instant Money Book........$1.00
Complete Gift Book........$1.00
Complete Afghans #14.....$1.00
12 Prize Afghans #12........75¢
Book of 16 Quilts #1........75¢
Museum Quilt Book #2......75¢
15 Quilts for Today #3......75¢
Book of 16 Jiffy Rugs........75¢

256 WATERFRONT PROPERTIES

SINCE 1887 Pemberton, Holmes Ltd.
1000 Gov't. St. 384-8124

Uplands Waterfront
4 BR PLUS DEN
PRICED AT $239,000
One of the finest waterfront properties in Oak Bay overlooking the protected waters of the Victoria Yacht Club and Cadboro Bay. This spacious home features large rooms throughout. Living room and dining room have indirect lighting with natural cedar vaulted ceilings design. Master bedrm has 4-pce. ensuite plus walk-in closet with built-ins. Front side den warmly panelled with bookcase wall and fireplace. Full basement includes guest bedroom, large family room or rec. room with wet bar, workshop area, 2-car garage with electronic doors. Well landscaped garden with wide assortment of ornaments and fruit trees. Room for tennis ccourt and-or pool. MLS 29547. For your viewing appointment, please call:
CLIFF ANDERSON
384-8124 OR 477-3994

BEAUTIFUL
WATERFRONT
Location for your home and a better investment today. On Lands End Road — 1.2 acres of mature native trees for privacy. Good level building site with wide seaviews from 130 ft. oceanfront with beach access. Price only $63,900. MLS 29442.
477-2829 STAN TRONT 385-9741
HENDERSON REALTY LTD.
385-9741

WATERFRONT
Fantastic veiws from this tri-level home in the Gonzales area. Call today to view this much sought after property with CONNIE REYNOLDS 477-8914 or HAZEL CAMPBELL 592-0632 or 384-8001.
THE ROYAL TRUST CORPORATION

258 CONDOMINIUMS and TOWNHOUSES

david burr LTD.
655 FORT ST. 384-9335

GOOD VALUE
This 1½ year old two-storey townhouse is located in Passmore Place. Attractive living room and dining area has wall to wall. Functional kitchen with stove and refrigerator. Two good size bedrooms are up. Basement rec. room or extra bedroom. Complex has swimming pool and rec hall. Children are welcome. (MLS 28773.) A super value at:
$43,900
W. E. (WIL) WILSON
384-9335 477-4328

DELUXE CONDOMINIUM
PANORAMIC VIEW
Spacious 2-bedroom, 2-bathroom (over 1,400 sq. ft.) unit in a superbly constructed steel and concrete building — in-suite washer, dryer, fridge, range, dishwasher and garburator, sundrapes. Additional amenities include large heated indoor pool, sauna, recreational facilities and guest accommodation. Situated on 4½ beautifully landscaped acres, less than 10 min. from city centre. Immediate possession. Asking:
$74,500
MADGE ROBBINS
384-9335 384-9072

CENTRAL AND QUIET
Let me show you this one-bedroom suite in the luxurious Savoy. Steel and concrete construction with underground parking. (MLS 27078). Good value at:
$39,900
JOHN TODD
384-9335 598-7849

VIEW SUITE
Own this smart, homey, 1-bdrm. suite in a steel and concrete building and start building an equity in Victoria's bright future. Wide views of the city and Parliament Buildings from the eighth floor. Pool, saunas, bowling greens and other amenities. Just around the corner from Beacon Hill Park and a short walk to downtown area. $31,900. With attractive financing. MLS 29525.
GILES PERODEAU 656-4525.

ONE BEDROOM
CONDO.
McCLURE NEAR
COOK
1-bdrm corner front suite on 3rd floor, with large balcony in 29 unit buiding. Excellent location near park and town. Wall-to-wall carpeting, drapes, stove and fridge included. Low monthly assessment includes hear and hot water. Adult oriented, excellent for retired. With or without furniture. Askng price $32,900. Exclusive with
BILL BATES
384-8124 (office) or
592-4077 (residence)

BEACON HILL
PARK
IMMACULATE TWO-BEDROOM
Close to the park and downtown, this quiet condominium apartment features a large master bedroom with 3 pce. ensuite bath and private balcony, plus an extra large living room with second balcony. Consider also the well planned kitchen, large dining area and more than ample closet space. Sound appealing? So is the price, at only $49,500. MLS 27949. For an appointment to view call:
DOUG CODDINGTON
384-8124 or 595-0795
CLIFF ANDERSON
477-3994
PEMBERTON, HOLMES LTD.
1000 Government Street

NEW 2-BEDROOM
AND DEN OR 3-DR.
2 FULL BATHS
Over 1300 sq. ft. — 20 ft. master bedroom with 4-pce. bath ensuite. Access to large workshop and Rec. room and same level makes this suite comparable to a house at a fraction of cost and maintenance. Adult oriented and easy financing. Good location in Esquimalt. Asking $45,900. Please call: CLARE BROCK 388-9662 or 592-2173 or 598-3321.
JACK MEARS
OAK BAY REALTY

OPEN HOUSE
SAT. and SUN.
2-4 P.M.
203-1400 NEWPORT
One bedroom condominium in quiet building set in lovely landscaped grounds. Excellent location, near village and sea. Stove, fridge and sundrapes included. Priced for quick sale. $29,000. MLS 29819 M. HARTT, 382-2891 or FRAN McVITTIE, 383-1863 or 385-3435 Anytime.
P. R. BROWN & SONS LTD.

Quiet Retirement
ESTATE SALE
Immediate Possession Lovely two-bedroom — one owner condominium — featuring fireplace in bright and spacious living room — large glassed-in balcony — washer, dryer, fridge and stove — corner location — immaculate property. Price reduced to $41,500. MLS. Bill Palfrey 386-7545 or 598-4210 Island Homes Ltd.

NOTHING DOWN
Just take over low mortgage payments, and move into this 1140 sq. ft., 2-bedroom condominium. with huge master bedroom, large galley kitchen and free laundry. 383-3848.

ROOM AT THE TOP
22nd floor corner 1-bedroom, great view of city and harbor. Sell the car — walking distance to town and park. 382-2430 or 479-9574.

258 CONDOMINIUMS and TOWNHOUSES

CENTRAL
PARK
PLACE
You'll Be Proud to
Call It Home!!
1 & 2 bdrm. suites as low as
$27,779
(incl. legal fees)
and try your low Down Payment!
Corner Quadra & Pembroke
—½ blk. to Crystal Pool!
—Walk to downtown and save gas! Bus at the door!
—Safe neighborhood for your evening strolls!
—Central Park and Athletic Park just up the street!
—Large comfortable and well planned suites, with private balconies!
—Plenty of guest parking!
RENTING JUST WON'T MAKE SENSE
Central Park Place
WE'LL MAKE OWNING EASY FOR YOU.
Open Noon to Dark — Every day. Stop in and see!
J. H. Whittome and Co. Ltd.
386-8441

RIM ROBERTS INVESTMENTS & MANAGEMENT LTD.
702-1175 DOUGLAS 388-6691

The
Price Is
Right
Grosvenor Place
1342 HILLSIDE
$26,500-$38,900
Open Daily 1-5 p.m.
Call: J. Manton 382-5211
P. Mason 477-9318
to view at your convenience

SPENCER
CASTLE
Offering a Unique
Concept in
Condominiums!
—Large 2-bedroom units, 2 baths, hot water heating.
—Luxurious carpeting and finishes.
—Steel and concrete construction.
—Fireproofed and noise resistant.
—Design your own interiors with the assistance of our staff.
THE CASTLE offers seven guest bedrooms, covered heated pool, saunas, games, etc.
FOR A PERSONAL AND
INFORMAL TOUR,
PLEASE CALL
384-2944 386-3816 384-9610
DANZO & FRANCO
HOLDINGS LTD.

SHANGRI-LA
Why not buy a condominium when you have this much accommodation. 3 BRs., 1½ baths. Close to buses and stores. Asking only $39,900. MLS.

TOTAL
TOWNHOUSE
You won't believe this immaculate, well-designed home with 4 BRs, 1½ baths, LR, DR, large family kitchen, full basement, 2 patios, private well-treed backyard. Includes pool, sauna and games room. Moving and must sell. ASKING $54,900. MLS.

ORCHARD
HOUSE
I have 2 1-bedroom units available now for immediate occupancy. One faces north on the 6th floor (overlooks city, legislative buildings, harbour), other faces south on 8th floor (overlooks pool, park, mountains, ocean). Both are being sacrificed with $2,000 down to qualified purchaser. ASKING $28,900-$29,900. MLS.
385-7721 DALE BRIGGS 592-3978
GARDNER REALTY LTD.

PARK PLACE
2605 WINDSOR RD.
Victoria's most luxurious condominium.
We have it all.
Why settle for second best.
Open to view, 1:30-5 p.m. daily except Sunday.
From $70,000 — $200,000.
Phone 598-2411 or 385-0991 answering service, or 598-4260.
Direct purchase from owners, Windsor-Newport Holding Ltd.
Courtesy to Realtors
Another Development by Greenbank Designs, contact Division Ltd.

FAIRCLIFFE
MANOR
A lovely condominium in an excellent building in an ideal area of Fairfield. Overlooking a quiet back yard with some sea view. Upgraded lighting fixtures and nice wallpaper added. $38,900 MLS. Call GEORGE WALL. 386-2955 or 477-0548. CENTURY 21 Mayfair Realty.

$405 DOWN
Monthly (PIT) $219 — AHOP 8 per cent interst. Minimum income requirement, $700. Priced from $28,100. 1 and 2 bedrooms. 830 Esquimalt Rd. Open WEEKDAYS, 9-12 and 1-4:30, Saturday and Sunday 1-5. Byron Price and Assoc. Ltd. 385-2458 or 385-2551.

JOFFRE MANOR
1121 ESQUIMALT ROAD
QUALITY CONDOMINIUMS
1 Bedroom from $31,200
2 Bedroom from $36,900
3 Bedroom at $45,900
In new 20-suite building. Resident caretaker. Close to all amenities. Open Mon.-Sat., 1:30-5:30. Phone CLARE BROCK at 388-9662 or 598-3321. Jack Mears Oak Bay Realty Ltd.

RENT-TO-OWN
SPACIOUS NEW TOWNHOUSE
—Rent $475, of which half goes towards your down payment.
—3 bedrooms, 1½ bathrooms.
—127 Michigan St., close to Fisherman's Wharf.
—Open Daily 2-7 p.m.
Hart Construction
388-6275 pager 880 or 592-2961

We Realize
Just how difficult it is to find reasonable 3 bedroom accommodation, walking distance to town, parks, shops, schools, the sea. A spacious private townhome full basement, sundeck, yard, covered parking. Only $54,900. May consider trades. 383-9126.

BICKERTON COURT
By Beacon Hill Park. One bedroom, 10th. floor. Sea and mountain views; indoor pool, hobby rooms. Ph. 382-5211.

258 CONDOMINIUMS and TOWNHOUSES

DIAMOND DEVELOPMENTS LTD.

BUY DIRECT
AND SAVE
Only 14-2 bedroom suites left from $47,500 at
WOODSTONE PL.
1039 LINDEN AVE.
(between Rockland and Fort)
OPEN DAILY 12 to 5
For further information on these REDUCED PRICES please call
JIM WEST
386-1255 595-4094

THE FINEST IN
CUSTOM
Condominium Living
PARKVIEW
PLACE
928 Southgate St.
(Across From Beacon Hill Park)
—SEVEN Major Appliances
—Washer-dryer in each unit
—Recirculating fireplaces
—Your own kitchen window
Victoria's Very Best
LOCATION
Open Mon. - Sat.
1:30 TO 4:30 P.M.
Landmark Properties Ltd.
386-6762

Oakdale Estate
3960 Cedar Hill Road
At McKenzie 386-6762
Victoria's
BEST VALUE
CONDOMINIUM
ASK The 22 PEOPLE Who Have Already Purchased
LOOK
TO ELEGANT LIVING
LOOK
To Oakdale Estate
OPEN
Weekdays 1:30 P.M. To 6 P.M.
Weekends 1:00 P.M. To 5 P.M.
LANDMARK PROPERTIES LTD.
386-6762

DIAMOND DEVELOPMENTS LTD.
are proud to present a
Preview Showing
of their newest condominium at
1052 ROCKLAND
FEATURING:
—2 bedrooms
—fireplace
—utility room for W-D in ste.
—double windows
—2 balconies
OPEN DAILY FROM 12 to 5
JIM WEST
386-1255 or
595-4094 (res.)

Laurel Point
HARBOUR FRONT
Luxury
Condominiums
$80,000 to
$170,000
Spacious apartments with 1, 2 and 3 bedrooms and balconies. Some with den, fireplace, large patios, barbecues. Also luxury tri-level townhouses of 3000 square feet. Laurel Point facilities include its own library, clubrooms, workshop, swimming pool, saunas, underground parking.
5 minutes walk to the Parliament Buildings and Empress Hotel. And, of course, your very own park in front — right on the water.
225 Belleville (3 blocks west of Parliament Buildings). On-site sales office; 386-7752 or call Cedric Steele Realty Ltd. 388-6258.

Patio Homes
Open 1 - 4 p.m.
Fri. — Sat. — Sun.
Seven semi-detached California styled patio homes (five sold). An alternative to townhousing. Quality comparable to $100,000 custom homes.
FEATURES INCLUDE: 3 bedrooms, 1½ bathrooms, family rooms, fireplaces, 3 garden patios, attached carports.
The ultimate in privacy. A first for Victoria; compare the planning and construction. Drive to Jolly Place, 1 block south of McKenzie and Glanford intersection.
$61,500
592-0662

OAK BAY
WATERFRONT
OPEN HOUSE
2768 Satellite
Sat. and Sun., 2-4
Retire by the sea in this quiet co-op suite. Good view of ocean and Mt. Baker. Large living room, one bedroom, small den. $42,000.
MRS. WEBB 477-3095
HOWARD HODGES 598-7166
Swinerton's Realty World

$2,000 DOWN
OR
Trade in boat, car, truck, lot, home on this like new one bedroom apartment condominium with large storage room; kitchen with fridge and stove, living room and dining room. Located in quiet area; offers waterview from all windows and balcony. Security, comfort, privacy and location will please the most discriminating home seeker. For information or viewing call me anytime. MLS 26513.
652-1141 FRANK CSINOS 652-3202
388-6275 PAGER 2826
SEABOARD PROPERTIES LTD.

NEW 2 BEDROOMS, 1½ BATHS, southeast exposure, deluxe appliances including garbage compactor. Small block $40,500. Phone 477-3433.

258 CONDOMINIUMS and TOWNHOUSES

BROWN BROS. on LANSHARD
"People Helping People"

DRASTIC REDUCTION!
ONE BEDROOM UNIT
SEAVIEW. 3RD FLOOR
QUIET STREET
CLOSE TO STORES, ETC.
$26,500
Please Call:
FRANK BUTLER
385-8771 (onytime)

LARGE
CORNER SUITE
$42,000
TWO BEDROOMS — FIREPLACE
DINING ROOM — 1½ BATHS
CITY LOCATION — MLS NO. 29964
JIM McNAUGHT 592-0285

FAIRFIELD
Most attractive top floor corner, 2 bedrm., 1½ bathrm condo in immaculate condition. Beautiful L-rm.-D-rm. combination with balcony off. Master bedrm 14'7"x17' with ensuite bathrm., 2nd bedrm. or den 12'3"x10', plenty of storage area. Handy to downtown and Beacon Hill Park. See this today. $49,900. For appointment to view call:
DOUG LAWSON 595-2486

UNIVERSITY AND
RACQUET CLUB AREA
Spacious one bedrm. condo in the front and on the 2nd floor. Washer and dryer on the same floor. Some furniture may be sold with this unit. Asking $32,000.
DOUG LAWSON 595-2486
or 385-8771 (anytime)

REALSPAN PROPERTIES LTD.
1031 VANCOUVER ST. 388-6454

McKENZIE
HOUSE
Garnet and
Cedar Hill Road
OPEN DAILY
1:00-5:00 P.M.
$38,000 — $44.500
A Real Treat To See
A Great Place To Live
A Good Value Purchase
If you are thinking of reducing your monthly overhead for accommodation then see us.
TRADE IN YOUR HOME ON ONE OF THESE UNITS.
388-6454

SUNNY SIDE UP
Cheerful, sunny exposure with this 2 bedrm. suite. Over 1000 sq ft 2 bathrms. and lots of storage. Ideal Fairfield location by Park, ocean, bus and shops. Try your down payment on this low, low price!
SOPHIE HARDER
477-7291 (Bus.) 382-9903 (Rs.)

UNIVERSITY
2 BDRMS.
IN-STE. LAUNDRY
$39,900. MLS
Well laid-out ste. featuring lge. sunny PATIO, FOUR coloured appliances, garburator, good STORAGE, W-W. Excellent amenities and UNDERGROUND parking. Owner may consider TRADES and-or FINANCING to qualified purchaser. Call TODAY for add'l details.
DONNA FOSS
477-7291 384-8075 (Pgr. 504)
D. F. H. REAL ESTATE LTD.

WORRIED?
About condominiums? Are they a good investment? What are the problems inherent in condominium ownership? If you are asking these questions but like the condominium concept maybe I can help you. For a frank discussion in the comfort of your own home, call me. Things are seldom the way they appear.
Barry Bowes
388-6424 383-1540 Res.
BAYSHORE REALTY LTD.
1006 FORT ST.

'A BARGAIN'
5 year old townhouse in Sidney. 3 bedrooms — 2 large and 1 small. Spacious living room with patio off kitchen, dining room — 2 parking spaces. Electric heat. Lots of electric outlets. Monthly assessment $26.00 all inclusive. Low taxes. Stove, fridge and drapes included. Full price $37,500. Exclusive PEMBERTON, HOLMES LTD. 1000 Government Street.
CALL JIM PARK
Office 384-8124
Home 652-4119
Pager 384-8075-493

PENTHOUSE
The Savoy, 777 Blanshard, Steel, concrete and brick.. In town, high and private with panoramic views. Two bedrooms with one ensuite, one full and one half baths, fireplace, hot water heat, 3 balconies. Sauna, whirl pool and exercise room. $95,000. Vacant. Private sale by owner. No agents please. 385-0520.

"FROM ANY ANGLE"
A lot for your money, one-bedroom, attractively decorated condo. Larger than average kitchen with dishwasher. Extra storage within the suite as well as the usual. Swim, play tennis, etc. All this for $38,500.
ETHEL, MARG or GERRIT
386-3231 479-3313
BLOCK BROS. REALTY LTD.

OAK BAY $29,900
One bedroom, 1 owner, well cared for condo. Ideal for retired. On bus, close to village stores, easy walk to senior citizens and library.
ETHEL, MARG or GERRIT
386-3231 479-3313
BLOCK BROS. REALTY LTD.

1344 BEACH DR.
Cosy ground floor 1 bedroom suite. Ideal for the single person. Outstanding waterfront views. Asking $36,700. Call JIM MURDOCH 592-4530.
Swinerton's Realty World

WALK TO TOWN
From this English village type of townhouse. Only 2 blocks to bus and shops. Best of the group and $2,000 less. 3 Bdrs, 1½ bathrooms, 4 appliances, drapes and curtains $43,900. Call 479-1195.

BY OWNER — LUXURY 2-BEDroom 1330 sq. ft. condominium in downtown location. Value $44,900. Interested in trade on house with in-law suite. $60-$80,000 range. Phone 383-5589 or 382-9111.

BY OWNER 2 BEDROOMS, 1½ baths, deluxe condominium, large livingroom with fireplace, extra large kitchen. $44,900. 385-1630.

BY OWNER
$44,900. 3-bedroom townhouse in good area, large ground with privacy. Call 479-5673 anytime.

SIDNEY TOWNHOUSE, $39,900
3 bedroom including appliances, European curtains and light fixtures. 2-10070 Fifth St. 656-2206.

REDUCED 3 BEDROOM TOWNhouse, 1½ baths, 4 appliances, $49,900 firm. 479-5453.

BY OWNER — 2 BDRM.
1½ bath, deluxe condominium, $37,500. Inquire. Phone 382-6861.

GORGE, BEAUTIFUL CORNER, top floor, 2-bedroom, custom decorated. $42,900. 383-1996.

258 CONDOMINIUMS and TOWNHOUSES

JACK MEARS
OAK BAY REALTY LTD.

OAK BAY CONDOMINIUMS TOD HOUSE OPEN 2:00 to 4:00 TUES. TO SAT.

Located right on the corner of Cadboro Bay Rd. and Hamiota. 10 remaining large corner 2 bedroom suites. 2 complete bathrooms. Concrete construction with thermopane throughout. Large fireplaces. All suites completely self-contained with range, refrigerator, dishwasher, washer and dryer. $65,000 to $99,500. W. MOHR or H. WHILEY 598-3321.

FAIRFIELD 1019 McCLURE OPEN 2:00 to 4:00 TUES. TO SAT.

5 only left in this building so handy to the heart of downtown. All two bedrooms, 1½ baths. All have fireplaces and are corner suites. Prices start at just $47,000. Call: H. BLAKE 598-3321.

ORCHARD HOUSE IMMEDIATE POSSESSION

Beautiful 1 bedroom view site. Full price $31,500. Phone: H. BLAKE 383-4372 or 598-3321.

CUTE & COSY TOWNHOUSE In the heart of Oak Bay

½ block to the Village on a quiet street. A charming older conversion that has become a San Francisco style townhouse of 2 bedrooms, bright L shape L-R, D-R with brick fireplace. Gallery kitchen with window looking onto the inner court. Full high basement with room for hobby-workshop. Separate garage. Pets are welcome. Asking $53,900 and Vendor would consider trade for older style home. Exclusive. JACK PETRIE 598-3321 or 598-8736.

SIDNEY, B.C. $26,500

This 1 bedroom suite in Marina Park Apts. is approx. 790 sq. ft. The building is located on a waterfront lot with Marina. Low monthly assessment includes hot water heat. Convenient for Ferries and Airport. This attractive suite is offered at a very realistic price. To view please call: JOHN BARNES 598-3321 or 598-4243.

ONLY $26,900

This low asking price can make you the owner of one of two condominiums, one up or one down, both with large living room, dining room, two bedrooms, self-contained utility room. Close to town and all services. Take a look and make an offer. Please call: DENNIS BERRY 598-3321.

ENJOY!! The Beach & Park At Your Doorstep

The time is approaching when you will be able to enjoy again with spring and summer days in Beacon Hill Park and on the fabulous Dallas Road waterfront. Tennis, kite flying or just strolling. We have five brand new townhouses, all ready just ½ block off Dallas Road. Each has 3 bedrooms with 1½ baths. Fireplaces in everyone. Private patio gardens. Quality carpets, ranges, refridgerators and drapes. Prices $56,900 to $59,000. Call: JACK MEARS 598-3321.

OLYMPIC VIEWS $23,500

Newly renovated small one bedroom suite. Carpets and drapes. Thermopane windows. Top corner suite. Elevator. JACK MEARS 598-3321.

OAK BAY

$31,900 — WWillows Beach area on the quiet side of the building. Bus is at door and shopping is next door — what could be nicer! Call me to see it. You don't find one bedroom apts. like this very often. CONNIE O'REGAN 598-3321 or 592-0454.

WHITTOME'S

TOP VALUE

OPEN DAILY 1:30-4
605 COOK ST.
1,077 sq. ft., $40,900. Convenience, space, quality make this appealing to those who like the carefree life of condo living, 2 bdrms, den. front ste. Don't miss out. MLS.
477-5306 Ruth Lukaitis 386-8441

3 BEDROOMS ESQUIMALT

Approx. 1260 sq. ft. Corner unit which contains nice size living room with fireplace, dining rm, utility room and storage. Children and pets welcome. Appliances may be included. Asking $35,900. MLS 29274.
386-8441 Ted Radway 477-6176

OPEN TO VIEW LAKEWOOD TOWNHOMES 864 SWAN

(Off Saanich Rd.)
WEEKENDS 1-4
—2 and 3 bedrooms (master 17x13)
—$45,500-$49,900
—Lake and territorial views
—Small complex (just 11)
—Furnished model
—Close to buss and shopping
VICTORIA REALTY LTD.
386-3585 anytime

OPEN SAT. & SUN., 1-4 ADMIRALS HARBOURVIEW TOWNHOUSES

533 Admirals Rd. for:
—Two or three bedrooms
—Fireplaces — Carports
—Basements in many
—Patios — landscaping
—Cedar and stucco exterior
—4½ acres of terraced parkland
—Fully insulated
—Electric heat
—Thermopane windows
Victoria Realty Ltd.
386-3585

PASSMORE PL. 1½ YEAR OLD 3-level townhouse, L-shaped living-dining room, large kitchen with sunny eating area and patio off. 3 bedrooms, 1½ bath, basement, wall to wall throughout, 4 appliances included. $53,400 or offers. 479-7821 after 4 p.m.

258 CONDOMINIUMS and TOWNHOUSES

WHY RENT?

A DOWN PAYMENT OF $450
(With $1,000 B.C. Gov't Grant)
A MONTHLY PAYMENT OF $220
(includes Principal, Intrest, Taxes)
INCREDIBLE
8% AHOP
MORTGAGE
AND AN INCOME OF
$700
QUALIFIES
you to buy a condominium home at
Princess Maquinna
830 Esquimalt Rd.
COMPARE PRICES
1 bedroom from $28,900
2 bedroom from $34,700
AND WHAT'S MORE
We look after ALL LEGAL COSTS. Drapes, continuous clean hot point range, deluxe frost-free fridge, balcony and sundeck, recreation facilities ARE ALL INCLUDED IN THE PRICE
OPEN WEEKDAYS 9-12 and 1-7:30
SAT. AND SUN. 1-5 P.M.
BYRON PRICE and ASSOCIATES
385-2458 or 385-2551

Royal Woods Condo Penthouse 1955 Sq. Ft.

ROYAL WOODS at its Best! You just have to see this beautiful penthouse suite with an asking price of $52,500.00. Extremely spacious with 2 bdrms and den, 1½ baths and includes top line fridge, stove, dishwasher, sundrapes. Excellent buy for those looking for luxurious condominium living. For viewing at anytime please call:
DOUG MENZIES
388-6454 479-6256
REALSPAN PROPERTIES LTD.

FAIRFIELD STEAL

$31,600 — 1 Bedroom Condo on top 4th floor, covered parking, low assessment includes heat.
$37,500 — Brand new deluxe 2 Bedroom unit with 1½ baths (en-suite) eligible for $1,000 B.C. Grant. Developer will finance. Near Cook-Rockland.

PREPAID LEGAL

3 Bed family Condo $29,900
3 Bedroom Strata Duplex $39,900
3 Bed Deluxe Townhouse $45,900
Terms arranged or consider trades including cars, or receational units.
HELEN OR TED — 477-7750
BOWDEN REALTY — 383-5524

New Townhouses 1070 Chamberlain (Near Oak Bay Ave.) From $49,500

3 bedrooms, living room, dining room, carpeted kitchen with Hot-point appliances, 1½ bathrooms, additional storage space. Exceptional carpeting. Underground parking and activity room. Open every day 1-5 p.m. For special appointment call Michael Price 592-6463.

$61,500

Spacious and unusual both in design and decor, offering 2 bedrms., 2 full bathrms., and an attractive in line living and dining room with 2 patios off. Plenty of storage plus an in suite laundry room. Excellent location on Rockland. MLS.
Mary McGuire—Lillian Hendy
479-1667 (24 hrs.)
J. H. Whittome & Co. Ltd.
Royal Oak Branch

GREAT BUILDING FIREPLACE

Two bedrooms with 1½ baths, close to everything downtown. Just 16 units in the building, underground concrete parking with controlled garage doors. Priced to sell $53,000. MLS
GRAY LAITE SID HASLAM
RES. 656-5267 RES. 477-1994
OFF. 595-2121
National Trust

OPEN HOUSE

SAT- SUN 1-5
201-1433 FAIRCLIFF
2 bedroom suite, quality building. Private secluded garden setting in Fairfield. Adult oriented. Only $41,900.
384-4589 or 385-4227

CITY CONDO $29,900

1 Br. condo in good city location facing south. Stove, fridge, dishwasher included. A steal. Owners Anxious to sell.
595-5131 FRED LERCH 477-5120
CANADA TRUST, 2252 OAK BAY AVE.

MORE BABIES

have forced this couple to move into larger quarters so must have a quick sale on this 3 BR, 1½ bath townhouse. This is an opportunity for a good start for a couple or small family. Call today to view this sacrifice sale with HAZEL CAMPBELL 384-8001 or 592-0632 Royal Trust.

DEAN HOUSE

1875 Lansdowne Rd. top floor, large entrance hall, living room, dining room, large bedroom, ensuite, den, enclosed balcony, all modern appliances, excellent value at $47,900. Days 384-6425. Evenings 592-0869.

OAK BAY

Live close to the marina on beach drive in this bdrm. condo. Steel and concrete building with underground parking. Perfect for retired or professional people. Make an offer on asking price of $65,000. Call Hazel Campbell 384-8001 or 592-0632.

HILLSIDE — CLOSE — IN TO EVERYTHING BACHELOR UNIT — LOWEST PRICE EVER — $19,900. CLEAR TITLE AND YOU CAN GET IN WITH MINIMUM DOWN PAYMENT IF YOUR CREDIT IS GOOD. A. KLENMAN, T AND C REALTY, 382-7276. Res. 592-9771.

TRADE YOUR CONDO

on this 3-bedroom (4th down) 2½ bath, Gordon Head home with 2 fireplaces and close to everything. Enquire: DOUG POWELL 386-2911
388-7642 388-6275 Pgr. 878
Homefinders, Wall and Redekop

A.H.O.P.

3 bedroom townhouses $1250 down $204 per month.
ALEX or ANITA TAIT — 386-2911
477-8522 or 388-6275 Pgr. 382
Homefinders, Wall and Redekop

BEACH DRIVE, 1 BEDROOM condominium, unobstructed water view, reduced. 383-3444.

263 GARAGES FOR SALE, RENT OR WANTED

SHOP AREA WANTED FOR small woodworking projects in Victoria or Sidney area. Call Dave, 656-2977 or Terry, 384-5928.

TWO-BAY GARAGE WITH OFfice and electric hoist at 628 Dupplin Road, $425 per month. 384-2313 or 479-1102.

WANTED — RENT CLOSED garage immediately. Write Post Office Box 92. V8W 2M1.

265 HOUSES WANTED TO BUY

WANTED

In Uplands or other close-in locations. Waterfront or view quality home, preferably under 20 years. With pool or space for same, or large waterfront lot. Serious cash purchaser, prepared to go up to $300,000. If you have considered selling, please give me a call.
TOVE BARLOW
386-7521 477-9859
BOORMAN INVESTMENT CO. LTD.
612 Fort Street

I HAVE SINCERE BUYERS FOR the following properties:
— 2 or 3 bedroom house in good residential area, basement not necessary, price to $65,000.
— 2 storey house — 4 bedrooms upstairs. Price to $150,000. Cash. Possession can be delayed till Spring.
— 3 bedroom, full basement house in Rockland-Oak Bay area. Price to $100,000.
Call MRS. MARILYN WOODWARD 595-1535 or 477-2822 BOORMAN INVESTMENT CO. LTD.

1-BEDROOM COTTAGE, SOUTH seaviews, Vancouver Island, Gulf Islands. 652-5604.

265 HOUSES WANTED TO BUY

WANTED

—2 BR or 3 BR no-basement home in Fairfield area. Easy maintenance exterior. $50,000 range.
—Building lot in Gordon Head area. Prefer larger lot or part of another lot.
—Commercial Building in the $200,000 range.
If you have any of the above and wish to sell now or in the near future contact:
385-7721 Brian Coutts 598-2405
GARDNER REALTY LTD.

HELP!

I need a 2-3 bedroom home under $52,000 in Marigold or Gorge area NOW, for serious purchaser. Free evaluation.
DOUG POWELL
386-2911 388-7642
388-6275 Pgr. 878
Homefinders, Wall & Redekop

I NEED HOMES

In all price ranges and districts. If you are contemplating selling and your home is priced realistically, it can be sold. All we need is the opportunity. For evaluation please call:
DEL HOEGI
386-7521 383-0516
Boorman Investment Co. Ltd.
612 Fort St.

SURVEYOR

with four children moving in from Sooke area. Wants character and privacy in Oak Bay-town location for $75,000. Spring possession acceptable. Call: "MIKE SWEENEY 'S SERVICE" 386-6164 or 595-8780, Castle Properties Ltd.

REQUIRED NOW

Fairfield — Oak Bay or Gordon Head. A three bedroom home with ensuite, if possible. Large living room; wide driveway; good sized lot. Priced below $60,000. If you wish to sell please call:
CAPITAL CITY REALTY LTD.
386-7557 Grae Langston 386-8596

NEEDED

A 2-BR., basement newish home up to $80,000. Must have water view.
Lillian Hendy Mary McGuire
479-1667 (24 hrs.)
J. H. Whittome & Co. Ltd.
Royal Oak Branch

CASH FOR YOUR HOME

Investors will pay cash for any home, any area up to $50,000. Call: GLENN NICHOLLS, 598-7689 or 592-2431. Lansdowne Properties.

WANTED

In Colwood, 3 Bdrm, full bsm't home. QQuiet area that has room for in-law suite or that already has one. Lower $50,000 range. Needed by end of Feb. Louise Wiltermuth 477-6307 Castle Properties, 386-6164.

HOUSES WANTED

I will pay cash for your house if it is suitable for rental purposes. Call my agent Randy Small 385-1431.
British American Realty Ltd.

WANTED: ON RENT OR LEASE to purchase basis, house and property, any style of house or area will be considered. Phone 479-3225 or 477-9395.

CASH

Want older home needing repairs; will buy for cash. 652-1562.

PRIVATE

Want older home suitable for rent. Will purchase for cash. 479-2209.

268 LISTINGS WANTED

BROWN BROS. on BLANSHARD
"People Helping People"
WE MAKE HOUSE CALLS
(No Obligation)
385-8771 (anytime)

Charman Pacific Realty Ltd.
608 Broughton Street

CALL NOW!

And make light work of buying or selling real estate. For prompt, efficient action call Kris Gudjonsson 384-8101 or 595-3022.
KNOWLES REALTY LTD.

PHONE US!!

We are phoning home owners, contacting private sales, and truly want properties to merchandise. For prompt and efficient action, please call us. FLO PELLING 384-5024, LOUISE WILTERMUTH 477-6307 or Castle Properties Ltd. 386-6164.

TRADE
THROUGH
CLASSIFIED
DIAL 386-2121

270 EXCHANGE REAL ESTATE

NEW FOR OLD

TRADE the EQUITY IN your OLDER type HOME FOR all the pleasure and convenience of a NEW TOWNHOUSE with new wall-to-wall carpet, new sun drapes, new stove and frig., new wood burning fireplace, new quality kitchen cabinets, 3 bedrooms, 1½ bathrooms, easy to care for patio-garden. close to waterfront, park, shops. Drive-in garage and basement also if you require it. Let's discuss it. Call: Davis Realty and Mortgage Corp. 595-2833, or Eve. 592-2961.

Real Estate Exchanges

4 Townhouses — James Bay. 3 br, 1½ bath, spacious with new appliances. All eligible for capital cost. Asking $58,900, open to offers, trades, terms, etc.
Gordon Ellis
Westmont Realty 1977 Ltd.
388-4434 or 592-0079

TRADE UP

Have lots, houses, revenue properties and cash. Vendors will trade up into apartments, warehouses, etc. Call PETER MARGETTS at 477-9476 or 592-2407.
WHYTE & GOWER
OAK BAY PROPERTIES LTD.
2227 Oak Bay Avenue

VENDOR WILL TAKE CITY HOME

Trade on 1.8 acres holding with home and revenue suite possibility.
DOUG POWELL
386-2911 or 388-7642 Pgr. 878
Homefinders. Wall and Redekop

VENDOR WILL TRADE

3.6 acres holding property in good area for what have you? DOUG POWELL — 386-2911-388-7642.
388-6275 Pgr. 878
Homefinders. Wall and Redekop

BY OWNER, EXECUTIVE tudor home on 2½ acres with pool, valued at $175,000, 30 minutes from downtown Vancouver. Will exchange for home on Vancouver Island under $100,000. Phone 112-534-4551.

VENDOR WILL TRADE

NEW STRATA DUPLEX FOR LAND VALUE IN 40s.
DOUG POWER 386-3911
388-7642, 488-6275 Pgr. 878
Homefinders, Wall and Redekop

DEAN PARK ESTATES

$55,000 equity in beautiful new home. $65,000 assumable mortgage. Interested in commercial property or what have you. Quick decision. 652-4286.

Everywhere Jacket

828
by Laura Wheeler

Travel thru '78 in the vibrant new jacket of squares! Crochet easy squares in 3 colors; join for front and back. Has ribbed shawl collar, cuffs and plain sleeves. Use warm synthetic worsted. Pattern 828: Sizes 8-10; 12-14 incl.

$1.25 for each pattern — cash, cheque or money order. Add 25¢ for each pattern for first-class mail and handling. Send to: Daily Colonist Pattern Dept., 60 Progress Ave., Scarborough, Ontario, M1P 4P7. Print plainly pattern number, your name, address.

SUPER VALUE—1978 NEEDLECRAFT catalog. 225 designs to choose from, 3 free inside. All crafts, Knit, Crochet......75¢
Easy Gifts 'n' Ornaments..$1.50
Pillow Show-Offs..........$1.50
Stuff 'n' Puff Quilts........$1.25
Stitch 'n' Patch Quilts.....$1.25
Crochet with Squares......$1.00
Crochet a Wardrobe........$1.00
Nifty Fifty Quilts..........$1.00
Ripple Crochet.............$1.00
Sew & Knit Book...........$1.25
Needlepoint Book..........$1.00
Flower Crochet Book.......$1.00
Hairpin Crochet Book......$1.00
Instant Crochet Book......$1.00
Instant Macrame Book.....$1.00
Instant Money Book.......$1.00
Complete Gift Book........$1.00
Complete Afghans #14.....$1.00
12 Prize Afghans #12........75¢
Book of 16 Quilts #1.........75¢
Museum Quilt Book #2.......75¢
15 Quilts for Today #3.......75¢
Book of 16 Jiffy Rugs........75¢

Seamed-To-Slim

Printed Pattern

9119
8-20
by Marian Martin

Young, soft, swingy—this Seamed-To-Slim princess is fashion's prettiest shape for now and Spring! Trim it at the top with rick rack or lace.

Printed Pattern 9119: Misses Sizes 8, 10, 12, 14, 16, 18, 20. Size 12 (bust 34) takes 2 3/8 yards 60-inch fabric.

$1.25 for each pattern — cash, cheque or money order. Add 25¢ for each pattern for first-class mail and handling. Send to: Daily Colonist Pattern Dept., 60 Progress Ave., Scarborough, Ontario, M1P 4P7. Print plainly pattern number, your name, address.

LOOK RICH, YOUNG, SMART on a budget! Sew new soft dresses, tops, skirts, pants —all in NEW SPRING-SUMMER PATTERN CATALOG. Free pattern coupon. Send 75¢
107-Instant Sewing Book $1.00
106-Instant Fashion Book $1.00
105-Instant Crochet Book $1.00
126-Thrifty Flower Book $1.50

270 EXCHANGE REAL ESTATE

IT COSTS NOTHING TO TALK IT over! Will consider trading, prime townhouse propqerties (completed) for revenue, land, paper. 383-9126.

CONSIDER CAR OR MOtorhome in trade on new North Saanich home. Now $64,500. 656-4745.

271 LOTS FOR SALE

WHY WAIT FOR SPRING?

BUY NOW AND SAVE!

SELWYN ROAD ESTATES — 9 building lots left in an area of choice homes. Call today for details on a financing package that will enable you to build or have built, the home of your choice. Turn left off Millstream to Strandlund to Selwyn. (1 high view lot is approx. an acre in size). All reduced to $21,000.
LANGFORD COMMERCIAL PROPERTY — approx. 8,800 sq. ft. — located in a fast growing area — $45,000.
HAPPY VALLEY HEIGHTS — 10 ACRE view properties. What choice homesites! Lots of trees, peace and seclusion. Some lots offer magnificent views. These Metchosin properties are located just 20 minutes from town on Neild Road, off of Happy Valley. Reduced to $49,900 and easy to finance with just $4,900 down, or build a strata duplex with a friend or family and have 5 acres each at only $24,950.00.
SHAWNIGAN LAKE — 6 lots off Balbeth Road — close to lake access. These treed spacious lots would be perfect for summer or year around pleasure. Buy now while priced from $11,900 and up.
MILL BAY — Selling fast. Lots of approx. ½ acre, 1 block from ocean. Turn right at Good Shephard Shelter on the Malahat at Frayne Road. — $18,000.
BRENTWOOD WATERFRONT — 3 lots totalling just under 4 acres — at Willis Point on Mark Lane. 2 lots with cabins. Beautiful sheltered cove, foreshore rights and a creek running through.
For information and financing details on above properties call LORRAINE HETT, 478-5583, 478-2430.
WATERMAN and ASSOCIATES Realty Ltd.
923 Goldstream Ave. 478-9581

DEAN PARK ESTATES

Totally planned and controlled to protect its special environment and your investment. All one third acre lots priced from $28,000 to $49,000.
Located on the side of the mountain adjoining John Dean Provincial Park and overlooking the Dominion Agricultural Farm with views of the Straits of Georgia, Gulf Island and Mount Baker. Dean Park Estates is Vancouver Island's answer to Vancouver's world famous British Properties — features include complete underground services, own water supply, own sewer system, curbs and well lit streets.
All offers dealt with in a most cooperative manner.
Nearly every lot in this development has at least a glimpse of the sea — over 65 sold.
Entrance close by Panorama Recreation Centre on East Saanich Road — From Pat Bay Highway — Turn off at McTavish.
OPEN DAILY
11 A.M. TO 4 P.M.
SALES OFFICE
656-7041
OR
GEORGE BLACK
382-2426
Pager 2478
ANOTHER QUALITY DEVELOPMENT FROM
Park Pacific

10 ACRE LOTS MALAHAT DRIVE $45,000 - $65,000

—9 LOTS TO CHOOSE FROM
—5 LOTS WITH SPECTACULAR VIEWS OF FINLAYSON ARM.
—PAVED ROADS-HYDRO
—PRODUCING WELL GUARANTEED WITH EACH PURCHASE.
—EXCELLENT TERMS AVAILABLE
MIKE RYLAND
CANADA TRUST LANGFORD 474-1234.

BRENTWOOD

The last 8 lots, Marchant Rd.
—Virgin land.
—Lovely trees.
—Good soil.
—6,100 to 9,300 sq. ft.
—Drain, sewers.
—Prefer private builder.
—$23,000 starting.
652-2346

Build your dream home on choice ONE-ACRE LOTS, fully serviced, situated where country atmosphere prevails but has all the conveniences within a three-mile circle; schools, shopping area, marina, golf courses, ferries and airport. Priced from $37,500. Financing available. Phone 656-4856.

METCHOSIN

Over 2 acres of well treed property offering building sites with privacy in peaceful and natural surroundings full price only $28,000. SHIRLEY MCLEOD 382-0623 or Canada Trust Langford 474-1234. MLS 29847.

A.H.O.P. LOTS

In Colwood near the Corners, 15% down will handle on duplex construction. Only 5 lots left, so hurry.
478-5561 MIKE MYERS 478-6349
388-6275 pager No. 799
BLOCK BROS. REALTY LTD.

LOTS FOR SALE

Full underground services, 11 lots available in Gordon Head, Sandell Place off Edgelow. From $28,000. Harry Atkey, 385-6211, eves. 598-1737.

SEMI WATERFRONT

Corner Ocean Blvd and Millburn. Fantastic views of the Olympic Mountains and Straits. No duplexes, excellent building site. $41,000. 478-4484.

Broadmead

Lot 100x127, beautifully treed, natural lot, $36,900, next to 4489 Emily Carr Drive. Phone 658-8144.

LOTS FOR SALE

Fully serviced sub-division lots in Central Saanich from $24,500.
386-3231 Rick St. Dennis 477-7574
BLOCK BROS. REALTY LTD

CORDOVA BAY ROAD

Triangular lot near Major Rd. Asking $26,900.
479-1667 Cathy Atkins Brian Brown
J. H. Whittome & Co. Ltd.
Royal Oak Branch

CENTRAL SAANICH

Fully serviced lots, $23,500 to $28,500. See sign on location at 1891 Mt. Newton X Rd. for information phone 652-1739 or 652-1579.

GORDON HEAD, TWO FULLY serviced subdivision lots off San Juan, 7165 and 10,499 square feet. Asking $25,500 and $26,500 respectively. Offers. Phone 386-7586.

1.5 ACRES

VIEW LOT EAST SOOKE $23,950. Name your own down payment Allan Klenman, T & C Realty Ltd. 382-7276. Res. 592-9771.

4 LOTS IN BRENTWOOD, $21,500 and up; 1 potential duplex lot, $32,000; treed cul-de-sac. Bohnet and Lambrick Excavating Limited, 652-2710, 652-2910.

3961 BLENKINSOP, CLOSE TO schools, shopping, bus, etc., of trees and shrubs, 85x105. Please phone 384-4586 or 384-3519.

BETTER THAN AVERAGE 100x101 treed lot off Blenkinsop, only $29,500. Morris Lund, 386-3585, Victoria Realty Ltd.

MILL BAY

Beautifully treed 1-acre lots, with mountain views, water in, from $22,500, phone 112-743-2023 or 595-1677.

DEEP COVE SEAVIEW

.6 acres, beach access, $32,800. Phone owner 385-7628.

271 LOTS FOR SALE

10-ACRE VIEW LOTS CENTRAL SAANICH NOW $58,000 - $62,500

$4000 down - $8500 Down
Rick at Douglas Hawkes Ltd.
384-7128, Res. 477-7074

2 Lots-K-Mart Area

These two attractive lots are 8,250 sq. ft. each. One is vacant and the other has an older house on it. Close to transportation and most amenities. Strong possibility they could be rezoned R2 or R3. Lots face south and are level. $27,900 each.
386-8441 Ted Radway 477-6176
386-8441 Betty Shea 592-9213
J. H. Whittome & Co. Ltd.

Cedar Hill Area

Three heavily treed lots approximately 6300 square feet each on new dead end extension of Queensbury Ave. Lots are close to Golf course in established area, with land dedicated for park on the eastern boundaries. A perfect spot to build your own home. Priced from $27,900. Phone 477-8051 or 477-3696.

CENTRAL SAANICH

Attractive building lot facing south and west with valued features such as — level, in lawn, with sea glimpses, near access to sea, all services inc. sewer. Price $34,000. Wilfred Davis — 479-1667 or 658-8884.
J. H. Whittome & Co. Ltd.
Royal Oak Branch

HALF-ACRE SERVICED LOTS, North Saanich, close to experimental farm area and rec. centre, $31,000 and up. 656-2269.

CORDOVA BAY

Only 4 lots left on Hanover Rd. Prices $27,500 to $29,000. Inquire Monarch Holdings Ltd. 592-0711.

SAANICHTON

3 lots ready to build on, underground service, $28,500. Phone 652-1579 or 652-1739.

LARGE TREED LOT ON CRAIGflower Road from developer and suitable for modular home. Large panhandle lot on Treebank Road ready for building. 477-4674.

BRENTWOOD BAY AREA

9,000 sq. ft. fully serviced lot in lower Brentwood, $23,500. For further information phone 652-1040.

SOOKE VILLAGE — CENTRAL, dry, services. Commercial, residential. Reasonable. 642-3210, also acreage.

SUPER SEA VIEW

Cordova Bay - Mt. Doug. 477-9297

GORDON HEAD, GOOD LOT ON quiet cul-de-sac, fully serviced, $27,800. 477-1056.

FLORENCE LAKE PROPERTY, by owner, $29,000. 385-9919.

SPELL
IT
OUT

When you have something to sell, the easiest way to find a buyer is to spell it out in print! You do that by placing a low-cost Classified Ad in the newspaper, telling our readers what you have to sell. We'll help you Give us a call today, at 386-2121.

273 PROPERTY FOR SALE

CANADIAN LANDS

Offered for 63 years by:
H. M. DIGNAM CORPORATION, LIMITED
Our 1978 SPECIALS include:
—$ 878 buys surveyed bldg. lot
—$1178 buys 5 ac. canoeing site
—$1478 buys 1 Plus ac. on paved road
—$1778 buys 40 ac. good hunting
—$2378 buys 40 ac. on road
—$2978 buys 80 recreational ac.
—$3578 buys 25 Plus ac. on paved hwy.
—$3778 buys surveyed riverfrt. lot
—$4278 buys 100 ac. priv. retreat
—$4978 buys 8 ac. on Lake Huron and many, many more . . .
—FULL CASH PRICE — TERMS AVAILABLE — FULL YEAR MONEYBACK GUARANTEE! — CERTIFIED TITLE — NO LEGAL FEES
Write for FREE CATALOGUE
H. M. Dignam Corporation, Ltd.
(Tax Sale Service Dvision)
85 Bloor St. E., Ste. 404 VC
Toronto, Ont. M4W 1B5

BUILDER'S OPPORTUNITY

Live in the house to the rear of the lot that you can build on. Lot for sale at $26,900 — house for sale at $49,900 (both open to offers). Cordova Bay area — house is in very good shape and is secluded from the road.
Brian Brown 479-1667 Cathy Atkins
J. H. Whittome & Co. Ltd.
Royal Oak Branch

FOR SALE: 1.9 ACRES IN BAMfield. Some sea view. $20,000. 478-4901.

274 PROPERTY WANTED

Lake Cowichan—Wanted

Have two cash clients wanting Lake Cowichan waterfront. Must be treed and secluded preferably on north side with or without building and suitable for recreational purposes. Call GORDON DOVEY, Nanaimo Realty, Ladysmith, 245-2252 or 245-4457 collect.

CASH

Builder — Developer needs raw land, service land or projects, at any stage of development. All areas. No projects too large or too small. Quick decisions, courtesy to all agents. Unicon Homes Ltd. 386-0130.

Lots and property wanted in Langford, Colwood. Phone H. Bitterman.
Capital City Realty Ltd.
388-7557 474-2476

I WANT TO BUY A BUILDING lot in Victoria area. Like to deal straight through with owner. No commission. Call 385-0968.

280 ACREAGE FOR SALE AND WANTED

ACREAGES

(a) 8 Ac. Zoned MOBILE HOME PARK. YOU be the OPPORTUNIST-DEVELOPER! 2 pads already there! Plans, etc. available.
(b) 10 Ac. (adjoining the 8 Ac.), has comfortable 3 Bed. Home, barn and other out bldgs. Fruit trees and paddock areas.
(c) 10 Ac., (again adjoining) in pasture.
RIVER FRONTAGE and Exc. ROAD FRONTAGE on all 3 Parcels. THREE SEPARATE TITLES and Can Be Purchased Separately.
(d) 35 Ac. Across Rd. All Cleared. Vendor will look at TRADES on REVENUE PROPERTIES, Rentals, Etc.
FOR MORE INFORMATION:
CALL L.S.
PAT DOUGAN
Office: 743-5525
24 hours: 748-4566

Excellent Potential

25 Ac., bordered by three sides of roads. Some timber, peat soil, and grasslands. Olympic size riding ring. Barns and sturdy older large home. Illness forces this sale. All offers will be considered on asking price of $149,000.
For details or to view any of above call:
Tom Burdge 743-9398
Lisa Madigan 746-6990
Pat Dougan 748-4566
Malahat Realty Ltd.
P.O. Box 40, Mill Bay

ATTENTION DEVELOPERS

APPROXIMATELY 20 ACRES OFFERED FOR SALE IN POPULAR COLWOOD. ADJACENT TO ESTABLISHED RESIDENTIAL AREA AND RECENTLY APPROVED BY LAND COMMISSION FOR SUBDIVISION. IF YOU ARE PLANNING MAJOR CONSTRUCTION THIS SUMMER, NOW IS THE TIME TO CONSIDER THIS OFFER. COULD BE AHOP LOTS. PRICE NEGOTIABLE AND LARGELY DEPENDENT UPON NUMBER OF LOTS APPROVED BY REGIONAL BOARDS. ENJUIRIES INVITED.
MIKE RYLAND 478-4761
SHIRLEY McLEOD 478-1695
CANADA TRUST
LANGFORD 474-1234

WHITTOME'S
SHAWNIGAN - MILL BAY Branch
Shawnigan Lake, B.C.
P.O. Box 70 Phone 743-5311

Whether You Want

Land for Recreation
Land for Building
Land for Farming
Land for Investment
You may greatly benefit if you ask the help of a land agent who knows what you should know when buying land. There is a great selection of all types of property in our area that we will gladly show you during the week or the weekend.
743-5311 Joan Stallard 743-9839
743-5311 Mary Carston 743-5072
743-5311 Marie Malbon 743-5145
743-5311 John Ettema 743-2607

LIFETIME CHANCE

5-MILE CIRCLE
—15 acres of desirable land within quick access to Victoria in Saanich.
—Wise investors will see the potential when they look at this.
—Among high priced homes now being constructed.
—Will sell outright or participate.
—We feel that there is no risk and this land has great possibilities.
—In our opinion this is one of the finest land investments in greater Victoria today and we regret that we can only hold on to part of this.
—Others are! We are! Join us!
—Investigate now.
COASTLAND ESTATES
479-2150 479-6022 479-9486

CHOICE HOBBY FARM SITES

4-5 ACRE PARCELS

BRENTWOOD VALLEY
PRICED FROM $59,000
A rare find, lovely acreage home sites, situated between Brentwood Village and Butchart Gardens. Call Colin Munro, Victoria Realty Ltd., 386-3585.

ACREAGE

HIGHLANDS

916 acres, 7 parcels of 84 to 160 acres.

EAST SOOKE

550 acres, 3 parcels, 161 to 207 acres.

Priced at $800 to $900 per acre.
Exclusive Financial Survey Ltd.
M. E. BRAITHWAITE, 384-9305
Res. 592-0638

GREAT SUBDIVISION POTENTIAL

Asking $2700 per acre.
ALSO 10-ACRE PARCEL
$70,000
MILDRED STAPELLS
384-8075 Pager 506
384-8124
PEMBERTON, HOLMES LTD.
1000 Government Street

Urgent to locate acreage with small home, no updating O.K.
Mary McGuire Lillian Hendy
479-1667 (24 hrs.)
J. H. Whittome & Co. Ltd.
ROYAL Oak Branch

BEAUTIFUL TREED HOME SITES

Two ten-acre parcels, never offered before, paved road, $49,000 each. For more information call Grant MacFarlane, 386-3585, res. 479-8528, Victoria Realty Ltd.

5 ACRE LOTS

$45,000-$47,000 each. It may be a long time before you'll find 5-acre parcels in the Saanich Peninsula at this low price. Lots are heavily treed with some good views. MLS. For information call:
GALE CHRISTENSON
477-0191 477-7047
Royal Trust

ATTENTION DEVELOPERS HOLDING COMPANIES

SPECTACULAR MALAHAT OCEAN PROPERTY only 14 miles from Victoria. 110 acres (approx.) of beauty with

HIGHLAND BEAUTY

Over 11 acres of park-like property — priced at $49,900. Call Colin Munro, 386-3585, Victoria Realty Ltd.

280 ACREAGE FOR SALE AND WANTED

OVER 12 ACRES $64,900

Over 12-acre heavily treed parcel of land with 340 ft. frontage and a road leading to a cleared part of the lot. Located approx. ½ mile to Sooke Rd. and only 15 minutes to Victoria. New MLS.
595-5131 FRED LERCH 477-5120
CANADA TRUST, 2252 OAK BAY AVE.

51.56 ACRES $29,900

On Texada Island. Approx. 1300 ft. of lake frontage, very secluded. Has road access, a mountain valley terraine, 2nd tree growth.
Bob Hahn
386-3231 595-1642 595-6340
BLOCK BROS. REALTY LTD.

Playfare Pacific Ventures Ltd.
10 ACRES—$39,800
57 ACRES — $78,900
60 ACRES—$84,900
Cobble Hill. By owner. Good terms, $2900 down on 10 acres. 388-6876. Call for brochure.

2½ ACRES, RANCH STYLE home, water view, 3-bedroom, double-car garage, full basement, includes: fridge, stove, dishwasher, asking $89,900, open to offers, to view, 6030 Pat Bay Highway, phone 652-3673.

3.6 ACRES METCHOSIN, HIGH view, road, perc, and water, area expensive homes, $38,900 or offer 592-3605.

285 UP-ISLAND PROPERTIES

Century 21
MILLER-WARDER LTD.
52 Cavan St., Nanaimo
112-753-1157

NANOOSE BAY 5 ACRES

For only $3,500 down and generous terms on balance, you can purchase five acres of beautifully treed, sea view property, located only 10 minutes north of Nanaimo. For the best invesment you could ever make.

QUALICUM AREA HALF ACRE LOTS

$7,500 - $9,900
Never again will you be able to buy a beautifully, treed, half acre at these prices. Invest now for retirement, and use in summer for recreation. Only 5 miles north of Qualicum Beach, 105 miles from Victoria, close enough for weekend use. Call Hank Van Rossum at 753-1157 or eves. 754-5473.

Are You Kidding?

This lovely 5 bedroom home has over 3,000 sq. feet of living space, 3 bathrooms, laundry room on main floor off family room with built-in vacuum, fridge, stove and dishwasher in kitchen. Situated on 8 acres with some out buildings. Riding trails, meadow and stream through property. Contact: Mary Kilbey at:
BLOCK BROS. REALTY LTD.
83 Victoria Cres.
Nanaimo, B.C.
V9R 5B9
754-4401
or direct line 388-9240
or home number 758-5962
or Tel-An 753-8221

Home & 5 Acres For $55,000

Delightfully renovated older home with 3 bedrooms and a big sunny living room with a Franklin fireplace. Pastoral views of its own 5 acres and farmland orchard. This property could be used as a nursery, as the greenhoused area already there — although not presently used. South of Duncan in a desirable area. For more information please call VERA AUCHINACHIE at J. WHITTOME & CO. LTD., 252 Trans-Canada Highway in Duncan, 748-0381 or 746-6509 evenings.

LIQUIDATION —PARKSVILLE

Builder will accept offers from $23,900 on two 2-bedroom townhouses, 933 sq. ft. adult oriented block of 14 townhouses. These townhouses are ideal for retiring and have been selling for over $29,000. Builder is forced to sell at this low, low price because of financial difficulties. Viewing of these properties units No. 5, No. 6, 309 Moilliet St., Parksville, can be done Sunday, Jan. 21 and 39, 1-4 p.m. All offers must be accompanied by a deposit of $200. For information phone 112-954-4551.

THETIS ISLAND

Beautifully wooded 2-acre properties, roads completed, commanding building sites located on each lot, strata plan providing additional benefits i.e. excellent water supply and use of additional 22 park-like acres of common property and waterfront. Good ferry service, 10 trips daily. Priced from $26,000. Phone Morris Lund 386-3585, res. 479-6688, Victoria Realty Ltd. MLS.

BY OWNER

4310 Telegraph Rd., Cobble Hill Local district Cowichan Bay, 3-bedroom rancher on 6.68 acres, wire fenced, 1022' road frontage, 2-car garage and workshop, 6-stall hip-roofed barn, 600 sq. ft. hayloft, walking distance to elementary school. Assessed value $84,500; sacrifice at $75,000. Will consider a trade for house or property in Greater Victoria area. All offers to be presented after 6 p.m. 743-5741.

BY BUILDER

1410 sq. ft. of luxurious living, large country kitchen, 3 bedrooms, near Shawnigan Country Club. Many built-in features. Phone 743-9552.

FOR SALE BY OWNER PRIME corner location on Island Highway in Courtenay, 111,000 sq. ft. (approximately 2.5 acres), 307 feet of highway frontage, 424 feet on side road, Commercial zoning. Priced for quick sale. Contact Mr. Tinkler at 338-5632 or Mr. Brown 339-5365.

FOR RENT, COURTENAY area: Union Bay waterfront, large 4-bedroom character home with sauna, great for shared accommodation or family. $350 per month. Courtenay, 338-5379, Victoria, 474-1787 or 388-4334.

MILL BAY AREA OFF FRANE Rd. on Huckleberry, 100x190, possible sea view, lots 2 and 3, $18,000 each. Please phone 384-4586 or 384-3519.

4.1 ACRES, YELLOW POINT Road, 1 mile south Yellow Point Lodge. 140' road frontage, hydro, $25,500. 112-722-2858.

SKI CABIN — FORBIDDEN PLAteau. Rent for ski season. Furnished 8' by 38' trailer on power and water. Sleeps 6. 383-7266.

TWO 2-ACRE PARCELS NEAR Shawnigan Lake, $21,700 each. Terms. 743-5635.

293 GULF ISLAND PROPERTIES

SACRIFICE

2. Waterfront treed lots on Mayne Island — Southern exposure. Services. Asking $26,500 each.
Also
3. Salt Spring ocean view lots (.45 acre, .72 acre, 1.6 acre), near Fulford Harbour, secluded, near beach access. Asking $18,000 to $22,000.
MILDRED STAPELLS
384-8075 Pager 506
Pemberton, Holmes Ltd.
1000 Government Street

TEXADA ISLAND

About 10 acres of some of the most picturesque country B.C. has to offer. Year round stream and no problem with water adds to the value. Ferries to Powell River or Comox on almost hourly basis. House has 4 bdrms., large kitchen and basement. Some outbuildings. Asking $44,900. For full information call JUNE CORBY 478-8780 or Canada Trust Langford 474-1334.

BEAUTIFUL SATURNA ISLAND, 1 acre waterfront property with cottage and 13' trailer. $21,900. 479-3701.

294 MAINLAND AND OUT OF PROVINCE PROPERTIES

Going to New Brunswick? Just outside St. John, 3-bedroom brick bungalow, fireplace, double garage, excellent condition. Was priced at $55,000. Will consider offers or trade for property in Victoria-Duncan area. Contact Mrs. Osborne for further information, 746-5329 Duncan.

Deaths and funerals

305 DEATHS and FUNERALS

BAYLEY — In the Royal Jubilee Hospital on January 12th, 1978, Mrs. Mary Della Bayley, aged 90 years, born in Troy, N.Y. and a resident of Victoria for the past 22 years, late residence, 203-1678 Fort St. Predeceased by her husband, Thomas Lee Bayley on May 16th, 1975. She leaves her daughter and son-in-law, Myrtle and Larry Young, Winnipeg, Man.; daughter, Mrs. Irene West, Victoria, B.C.; son and daughter-in-law, Roy and Mary McNutt, Calgary, Alberta; son and daughter-in-law, Carl and Frankie McNutt, Winnipeg, Man.; 14 grandchildren; 18 great grandchildren; her brother, Charles Iler, Calgary, Alberta; sisters, Mrs. Alice Legge, Victoria, B.C. and Mrs. Margaret Smith, Vancouver, B.C.; nieces and nephews. Mrs. Bayley was a charter member of Unity Chapter No. 84, O.E.S., Langford, B.C.
Service in the Sands Funeral Chapel of Heather, Colwood, B.C. on Tuesday, January 17th, 1978 at 11:00 a.m. Rev. Robert F. McPherson officiating. Interment at the Hatley Memorial Gardens. Flowers gratefully declined. Those so desiring may contribute to the charity of their choice.
SANDS — COLWOOD

HENDERSON — In Victoria, B.C. on January 11th, 1978, Mr. James Murray (Jim) Henderson, aged 88 years, born in Edinburgh, Scotland and a resident of Victoria for many years, late residence, 336 Simcoe St. Predeceased by his wife, Elizabeth and son, Arthur. He leaves nieces, nephews, great nieces and great nephews in B.C. and Scotland. Mr. Henderson was an Imperial Oil Limited manager in B.C. for many years; a Master Mason of Britannia Lodge No. 73, A.F. & A.M., B.C.R.; a member of St. Andrews and Caledonia Society and an honorary member of the Victoria Rotary Club.
Service in the Sands Mortuary Limited, "Family Chapel of Memories" on Monday, January 16th, 1978 at 2:45 p.m. The Rt. Rev. Bishop R. J. Pierce officiating. Interment at the Hatley Memorial Gardens.
SANDS — VICTORIA

MORGAN — In Olds, Alberta on January 5, 1978, John Carl Morgan aged 84 years, late of Barrington Manor, 2174 Cadboro Bay Rd. Mr. Morgan was a former member of the Mayfair Bowling Club. Predeceased by his wife, Marion, August 29, 1974, he is survived by his sister, Mrs. Sabrina Maskell of London, England; 2 nephews and 4 nieces.
Service in the FAMILY CHAPEL of McCall Bros. on Monday, Jan. 16 at 2:00 p.m. with Mr. Ron Macmillan officiating. (Flowers gratefully declined. Memorials, if desired, may be made to the Royal Canadian Legion Polio Fund, Victoria.)

OVCHARICK — Suddenly on January 12, 1978, in hospital in Victoria, Mr. Andrew Ovcharick, aged 56 years, of 9326 Ardmore Drive, Sidney, a well known businessman, being associated with Andy and Jack's Batteries and Tires, formerly Francis Batteries and Tires Ltd., retiring in 1974. He leaves his loving wife, Doreen; one son, Carl, at home; two daughters, Mrs. G. (Denise) Ashmore of Missoula, Montana, and Mrs. W. M. (Marnie) Penny of Sidney, B.C.; two grandchildren, Paul and Derek; and his mother, Mrs. Mary Ovcharick of Victoria. He was a past playing president of the Victoria Shamrocks.
Funeral service in McCall Bros. Floral Chapel, Johnson and Vancouver Sts., on Monday, January 16 at 1 p.m.

SPERBERG — On January 12, 1978, Anna Sperberg, age 28 years, born in North Bay, Ont., and has been a resident of Langford for the past five years, late residence 2736 Spencer Road. Better known as Pinky or W.S.I. 882 to C.B.ers, she leaves her loving husband, Danny; son, Danny Jr.; daughters, Rosewitha and Sarah, at home. Anna was a member of T.C. 3, Victoria, B.C.
Services will be held in the Sands Funeral Chapel of Heather, 317 Goldstream Ave., Colwood, B.C., on Tuesday, January 17, 1978, at 3 p.m., Rev. David R. Stiven officiating. Cremation.
SANDS - COLWOOD

VAUX — On January 11, 1978, in Royal Columbian Hospital, New Westminster, B.C., Mr. Donald Bryan Vaux of 11154 Beverley Drive, Delta, B.C., at the age of 45 years. He was predeceased by his wife, Jeanett Patricia in 1970. He is survived by two sons, Robin Richard and Donald Dale, at home; two daughters, Mrs. Christina Brown of Haney, B.C., and Mrs. Linda Stewart, Surrey; two grandchildren, Quinn and Amanda; and his parents, Mr. and Mrs. J. Vaux, Duncan.
Funeral services will be held Monday, January 16, 1978, at 1:30 p.m. from Sands Funeral Chapel, Duncan, with Rev. H. Ragg officiating. Flowers are gratefully declined. Friends wishing to may donate to the Paraplegic Fund or the Kidney Foundation.
SANDS - DUNCAN

WHITE—Gerald Edward, aged 58 years, St. Louis, Missouri, formerly of Vancouver and Victoria, B.C., died suddenly at sunset, December 27, 1977, on the beach at Maui, Hawaii, after a beautiful day with his loving family; wife, Jean; daughter, Janet (Vancouver); daughter and son-in-law, Judy and Paul Killeen (Coquitlam); granddaughter, Caren Killen; son and daughter-in-law, Murray and Janet White (Coquitlam). Also survived by sisters, Milva Reid of Victoria and Edna McLean of Kearney, Ontario, and all who knew and loved him internationally.
Memorial service was held at Lahina United Methodist Church, followed by cremation.

WILSON — In the Royal Jubilee Hospital on January 12, 1978, Mrs. Margaret Ruth Wilson aged 60 years of 1565 Begbie St., born in Saskatchewan and resident here for 6 years. Widow of Thomas Wilson, she leaves her daughter, Carol Smiley of Portland, Oregon; 3 sisters, Erna Ellsay and Erana Heard of Victoria and Gertrude Kerr of Guelph; and one brother, Alfred Kurtz of Victoria.
Funeral service in the FAMILY CHAPEL of McCall Bros. on Monday, Jan. 19 at 10:00 a.m. with the Rev. R. F. MccPherson officiating. Interment at Portland, Oregon. (Flowers gratefully declined. Memorials, if desired, may be made to the Cancer Fund, 857 Caledonia Ave.)

309 IN MEMORIAM

THEY SHALL GROW NOT OLD AS WE WHO ARE LEFT GROW OLD. AGE SHALL NOT WEARY THEM, NOR THE YEARS CONDEMN. AT THE GOING DOWN OF THE SUN, AND IN THE MORNING, WE WILL REMEMBER THEM.
WITH GRATITUDE, SANDS

SAXBY — In loving memory of my late husband and a loving father, Sgt. (S.) Thomas Maynard Saxby, who was suddenly taken from us Jan. 14, 1971. He leaves us with fondest memories which we will never forget, we love him and miss him very much. Wife Bertha, daughters Kim and Sheila and son Thomas Jr.,

HUNTER — In loving memory of our son and brother, Arthur (Arden Richard), who left us so suddenly, Jan. 14, 1975, age 22 years.
Until the day breaks
And the shadows flee away.
—Pere and Mother, brothers and sisters-in-law.

310 FUNERAL DIRECTORS

McCall's

MONDAY
WILSON, Mrs. Margaret Ruth
10:00 a.m.—FAMILY CHAPEL
LEWIS (Stone), Mrs. Elsie Annie
10:30 a.m.—FLORAL CHAPEL
MORGAN, Mr. John Carl
2:00 p.m.—FAMILY CHAPEL
TUESDAY
PASSMORE, Mrs. Annie
1:00 p.m.—FAMILY CHAPEL
TO BE ANNOUNCED
ALLISON, Mr. Sidney
OVCHARICK, Mr. Andrew
McCALL BROS.
Floral Funeral Chapels
385-4465

310 FUNERAL DIRECTORS

Sands
COMMUNITY CHAPELS DEDICATED TO SERVING Vancouver Island Families

HERE
WHEN
YOU
NEED
US

Your Seven Community Chapels

VICTORIA	388-5155
SIDNEY	656-2932
COLWOOD	478-3921
DUNCAN	746-5212
LADYSMITH	245-2331
NANAIMO	753-2032

We Care About Vancouver Island Families
Sands

Hayward's (B.C. Funeral Co.)
Thomson & Irving
Funeral Chapels
1625 Quadra St.
386-3505

CUNNINGHAM FUNERAL CHAPEL
1155 FORT ST.
Phone 384-5512 or 384-8626
Offering dignified moderate service for all. Geo. S. Cunningham, owner, manager.

FIRST MEMORIAL SERVICES
Serving the Public and Exclusive Undertakers for the Memorial Society of B.C. 458-5244.

311 MONUMENTALS

MORTIMER'S MONUMENTAL WORKS
New MODERN Location
709 KINGS RD. at Douglas
100 years of service to Vancouver Island and the Islands
383-6421

STEWART MONUMENTAL Works Ltd.
ESTABLISHED 1896
Marble fireplace and tabletops
1403 May St. 384-3452
Memorial of Distinction

313 MISCELLANEOUS

IN MEMORIAM DONATIONS
to be used exclusively for
CANCER RESEARCH
should be directed to
CANADIAN CANCER SOCIETY
857 Caledonia Ave., Victoria

TO
PLACE
YOUR
CLASSIFIED
AD
PHONE
DIRECT
386-2121

SELL IT
THROUGH
CLASSIFIED
DIAL 386-2121

NOTICE TO CREDITORS
In the Matter of the Estate of Vera Kathleen French, formerly of 1029 Belmont Avenue, in the City of Victoria, in the Province of British Columbia, deceased.
NOTICE IS HEREBY GIVEN that creditors and others having claims against the estate of the above named deceased are hereby required to send them to THE ROYAL TRUST COMPANY, P.O. Box 580, Victoria, British Columbia, V8W 2P6, Executor, on or before the 28th day of February, 1978, after which date the Executor will distribute the said estate among the parties entitled thereto, having regard only to the claims of which it then has notice.
THE ROYAL TRUST COMPANY,
Executor
By its Solicitors,
Messrs. Pearlman & Lindholm,
Victoria, British Columbia.

NOTICE TO ELECTRICAL CONTRACTORS
SEALED TENDERS addressed to Mr. R. W. Ovenden, Secretary-Treasurer, School District No. 84 (Vancouver Island West) P.O. Box 100, Gold River, B.C. V0P 1G0, will be received up to 4:00 p.m. on Thursday, February 9, 1978, at the office of the School District No. 84 in Gold River, B.C. for the additions and modifications to the intrusion and fire alarm systems at the GOLD RIVER ELEMENTARY SCHOOL, Gold River, B.C.
The proposals involve the upgrading of the existing fire alarm system to meet present day Code and I.C.B.C. requirements, and the installation of an intrusion alarm system to meet I.C.B.C. requirements.
Plans and specifications may be obtained by electrical contractos from the electrical consultants, Medallion Engineering Ltd., 981 Pelton Avenue, Coquitlam, B.C. V3J 2J3, after 9:00 a.m. Tuesday, January 10, 1978, upon deposit of a $50.00 refundable cheque per set of documents.
The tender must be accompanied by a Bid Bond in the amount of $5,000.00 as outlined in the instructions to bidders. The owner reserves the right to reject the lowest or any bid without explanation.
Medallion Engineering Ltd.
981 Pelton Avenue
Coquitlam, B.C. V3J 2J3
Tel. 936-1984
For School District No. 84.

SEALED TENDERS FOR THE FOLLOWING TREE PLANTING CONTRACT(S)
will be received by the District Forester, Ministry of Forests, 355 Burrard St., Vancouver, B.C. V6C 2H1, on the dates shown below.
1. Contract 92F2-6. Located at Green Cove, Ranger District, Port Alberni. Number of Trees 58,500.
NOTE: Viewing of the planting site prior to submitting a tender for this contract is not Mandatory.
Deadline for receipt of tenders is 3:30 p.m. 24th January, 1978.
2. Contract 92C9-18. Located at Loup Creek, Ranger District, Lake Cowichan. Number of Trees 88,000.
NOTE: Viewing of the planting site prior to submitting a tender for this contract is not mandatory.
Deadline for receipt of tenders is 3:30 p.m. 24th January, 1978.
Tenders must be submitted on the form and in the envelopes supplied which, with particulars, may be obtained from the Forest Ranger(s) indicated, or from the District Forester, Ministry of Forests, 355 Burrard Street, Vancouver, B.C. V6C 2H1.
The lowest or any tender will not necessarily be accepted.

rb auction

MAJOR UNRESERVED EQUIPMENT AUCTION
no.! DATE: Thursday, 26th January, 1978 — 10:00 a.m.
PLACE: 724 Sarcee St., KAMLOOPS, B.C.
ON BEHALF OF: Larry Toebosch Ltd. (Sale Site Phone No. (604) 374-3525

CRAWLER TRACTORS to 1978: IHC TD20E, TD25C, Terex 82-40, Jonn Deere 450. **WHEEL LOADERS** to 1974: Cat 980, 966Cs, 930, 920, Case Uniloader, Hough 80, John Deere 54-4As, IHC 175C, Elmco LHD. **LOG LOADER:** 1970 Husky truck-mounted hyd. **MOTOR SCRAPERS:** 2-IHC 2T75s. **MOTOR GRADER:** Austin Western. **SKIDDERS:** 1976 John Deere 740, 2-Clark 666s. **FORKLIFTS:** 1975 Allis Chalmers, Towmotor, Bullmoose D424, Bluechip 824. **FELLER BUNCHER:** 1975 Cat 235. **HYD. EXCAVATORS:** 1971 Poclain LC80, Michigan 15 ton, model T20. **BACKHOES** to 1974: Ford 7500, White 480-17, John Deere 310, Ford 450. **ROCK DRILL:** 1974 Continental Mobile Tank. **PICKUPS & SERVICE VEHICLES** to 1976 incl. GMCs, Datsun, Chev PUs, 1974 Jeep Renegade c/w snowplow, Ford Van truck, GMC fuel truck. **HIAB TRUCKS:** Fargo & Dodge 3 tons, Chev 50. **TRUCK TRACTORS** to 1976: Peterbuilt 353S, White Western Star, White Freightliner, White WD4900. **DUMP TRUCKS** to 1975: Mack R600, B75, GMC ME67013, 6500, IHC 1600, Ford F800. **LOG TRUCK:** 1973 Kenworth W924 c/w log trailer. **TRAILERS** to 1974: Lowbeds, Hiboys, End Dump, Equipment. **BOAT:** Silverline 20'. **COMPRESSORS. ATTACHMENTS. SHOP EQUIPMENT. LARGE SELECTION OF MISC. EQUIPMENT.**

auction calendar — Feb. 16/78 —EDMONTON, Alt.

Write or phone for FREE Brochure.
RITCHIE BROS. Auctioneers Ltd.
B.C. Dealers Licence No. D01076A
HEAD OFFICE:
9200 BRIDGEPORT ROAD, RICHMOND, B.C. V6X 1S1
TELEPHONE (604) 273-7554 TELEX 04-355580

Ford Fairmont
"A 3000 pound car that can carry his family perfectly well, and cost less to run than the old 4,500 pound one." (Road Test Sept. '77)
1-13 SEE IT! TEST DRIVE IT!
peter pollen ford

Advertising brings product information to you.
CANADIAN ADVERTISING ADVISORY BOARD

The Corporation of The District of Saanich
ZONING BY-LAWS
NOTICE OF PUBLIC HEARING

NOTICE is hereby given that all persons who deem their interest in property affected by the following proposed by-laws will be afforded an opportunity to be heard before the Municipal Council on the matters contained therein at a Public Hearing to be held in the Council Chamber, Municipal Hall, 770 Vernon Avenue, on MONDAY, January 23, 1978, commencing at 7:30 p.m.:

(A) "Zoning By-law 1972. Amendment By-law 1978 No. 4040"
The intent of the provision of the proposed by-law is to create a new Zone by inserting in Section 4 after "CS-2 Service Station Commercial" a new Zone District as follows: "CS-2A Local Service Station Commercial", and to rezone the following properties from Zone District CS-2 (Service Station Commercial) to the proposed new Zone District CS-2A (Local Service Station Commercial).

Lots 1 and 2, Section 11, Victoria District, Plan 6492 (90 and 76 Gorge Rd. West)
Lot 1, Section 12, Victoria District, Plan 29313 (284 and 294 Gorge Rd. West)
Lot A, Section 14, Victoria District, Plan 23-388 (3896 Carey Rd.)
Lot 1, Section 15A, Victoria District, Plan 13494 (480 Burnside Rd. West)
Lot 1, Section 21, Victoria District, Plan 4774 (996 and 998 Gorge Rd. West and 2803 Admirals Rd.)
Lot A of Part 5, Block H, Section 24, Victoria District, Plan 306 (3730 Douglas St.)
Lots C, D, E, and F, Section 26, Victoria District, Plan 2058 (2753, 2751, 2747 and 2741 Richmond Rd.)
Lot A, Section 27, Victoria District, Plan 23040 (1664 Lansdowne Rd.)
Lot A, Section 32, Victoria District, Plan 11470 (3790 Quadra St.)
Lot A, Section 32, Victoria District, Plan 12453 (3927 Blenkinsop Rd.)
Lot A, Section 32, Victoria District, Plan 14606 (3951 Quadra St.)
Lot B, Section 32 and 64, Victoria District, Plan 14560 (4001 Quadra St.)
Lot A, Section 38, Victoria District, Plan 21141 (3597 Shelbourne St.)
Lots 585, 586 and 587, Section 39, Victoria District, Plan 402C (1580 Cedar Hill X Rd.)
Lot A, Section 55, Victoria District, Plan 11973 (4071 Shelbourne St.)
Lot 1, Section 57, Victoria District, Plan 20674 (3949 Shelbourne St.)
Lot A, Sections 62 and 63, Victoria District, Plan 17545 (3474 Quadra St.)
Lot 1, Section 57, Victoria District, Plan 20354 (3954 Shelbourne St.)
Lot 1, Section 62, Victoria District, Plan 5676 (3477 Quadra St.)
Lot 6, Section 64, Victoria District, Plan 3953 (4008 Quadra St.)
Lot 1, Section 64, Victoria District, Plan 22060 (4079 Quadra St.)
Lot 1, Section 72, Victoria District, Plan 24108 (3939 Gordon Head Rd.)
North Lot 1 and South Lot 1, Block 1, Section 78, Victoria District, Plan 1171 (330 Marigold Rd. and 800 Burnside Rd. West)
Lot A, Section 80, Victoria District, Plan 18969 (300 Burnside Rd. West)
Lots 30 and 31, Section 81, Victoria District, Plan 6499 (2 Burnside Rd. West)
Lot A, Section 81, Victoria District, Plan 11653 (110 Burnside Rd. East)
Part of Lot A of L, Section 5, Lake District, Plan 1341 (4140 and 4142 Wilkinson Rd.)
Lot 2, Section 9, Lake District, Plan 12167 (4513 Interurban Rd.)
Amended Lot 3, Block 1, Section 31, Lake District, Plan 1444 (5146 Cordova Bay Rd.)
Lot A, Section 32, Lake District, Plan 14500 (5229 Cordova Bay Rd.)
Lot 1, Section 100, Lake District, Plan 14320 (4233 Glanford Ave.)

(B) "Zoning By-law, 1972, Amendment By-law, 1978 No. 4041"
To rezone Lot 5, Section 62, Victoria District, Plan 7106 (1092 Stoba Lane) from Zone District RS-2 (detached housing) to Zone District C-2 (general commercial). (File No. 37/77).

(C) "Zoning By-law, 1972, Amendment By-law, 1978 No. 4042"
To rezone Lot 12, Block 8, Section 24, Victoria District, Plan 877 (61 Cadillac Ave.) from Zone District RS-2 (detached housing) to Zone District M-1 (general industrial). (File No. 34/77)

(D) "Zoning By-law, 1972, Amendment By-law, 1978 No. 4043"
To rezone Am. Lot 4 and Lots 5, 6, 7, 8, 9, 10, and 11, Section 24, Block 16, Victoria District, Plan 877 (46, 48, 50, 52, 54, 56, 58 and 60 Sims Ave.) from Zone District M-1 (industrial) to Zone District RS-2 (detached housing). (File No. 49/77)

(E) "Zoning By-law 1972, Amendment Bylaw 1978 No. 4044"
To rezone from Zone District A-1 (rural), to Zone District RS-2 (detached housing), certain lands outlined in heavy black line, except that portion shown with hatched lines, on the plan forming part of this notice, the said lands lying within the area described as the North Quadra area. (File No. 12/77).

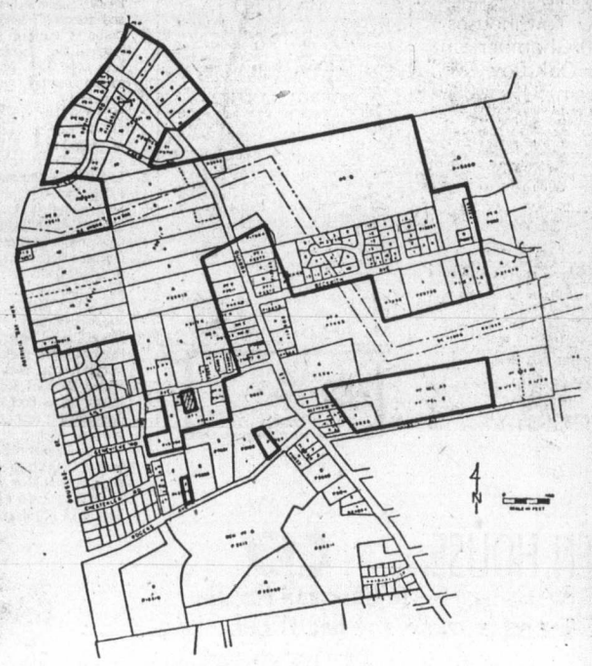

(F) "Zoning By-law, 1972, Amendment By-law, 1978 No. 4045"
The intent of the provisions of the proposed by-law are to make general changes as follows:
(1) Amend the definition of "Front Lot Line", "Dwelling Unit", "Family", "Two Family" and "Service Station Use".
(2) To add a definition for "Common Area".
(3) Amend the General Regulation pertaining to "Home Occupation Use".
(4) Delete from General Regulations reference to "Firefighting Platform on Apartment Buildings".
(5) Amend the Prohibited Use of Land, Buildings and Structures under General Regulations relating to keeping of unlicensed vehicles.
(6) Amend the General Regulations pertaining to Residential Floor Areas in Tourist Accommodation.
(7) Amend the General Regulation pertaining to set back on Feltham Rd. from Shelbourne St. to Gordon Head Rd.
(8) Amend the General Regulations pertaining to "Underground Structures"
(9) Amend Landscaping and Servicing Requirements for a Commercial Use (C or CS Zones).
(10) Amend Off-Street Parking Regulations pertaining to "Location and Siting of Parking Facilities".
(11) Amend the Enforcement and Penalties section by deleting reference to time limits regarding Prosecutions.
(12) Amend the Regulations pertaining to Two Family Dwelling District (RD) to allow 8,020 sq. ft. lots in Subdivision District K.
(13) Amend Lot Coverage Regulations in respect to Two Family Dwelling District (RD-1).
(14) Amend height regulations pertaining to Building and Structures for a Two Family Dwelling Use.
(15) Amend interior side yard requirements in respect to Two Family Dwelling Use (RD-1).
(16) Amend Uses Permitted in Attached Housing District — Low Density (RT-1) to include Accessory Home Occupation Use.
(17) Amend Lot Area Regulations in Attached Housing District — Low Density (RT-1).
(18) Amend Uses Permitted in Attached Housing District — Medium Density (RT-2) to include Accessory Home Occupation use.
(19) Amend Lot Area and Density Regulations pertaining to Attached Housing District — Medium Density (RT-2).
(20) Amend Uses Permitted in Attached Housing District — High Density (RT-3) to include Accessory Home Occupation Use.
(21) Amend Play Areas Regulations pertaining to Apartment District — Low Density (RM-1), Apartment District — Medium Density (RM-2) and Apartment District — High Density (RM-3).
(22) Amend to specify the regulations governing "A Detached Housing Use" in Apartment District — Medium Density (RM-2).
(23) Amend Siting Regulations pertaining to Local Commercial District (C-1); General Commercial District (C-2); Shopping Centre Commercial District (C-3); Office Commercial and Apartment District (C-4); Office Commercial District (C-6); Service Commercial District (CS-1); Drive-In Business District (CS-5); General Wholesale-Warehouse Distribution District (CS-6); Limited Wholesale-Warehouse Distribution District (CS-7); Drive-In Theatre District (CS-8); Lumber and Building Supply Yards District (CS-9); and General Industrial District (M-1); where properties in such districts may abut Rural Districts (A).
(24) Amend Shopping Centre Commercial District (C-3) Regulations to include specific regulations for Buildings and Structures, Access Driveways and site development for Service Station Use.
(25) Amend Uses Permitted in Service Commercial District (CS-1) to include "Repair of Household Furnishings".
(26) Amend Uses Permitted in Service Station Commercial District (CS-2) to include "Car Wash" as ancillary to Service Station Use.
(27) Amend Service Station Commercial District (CS-2) to specify Prohibited Commercial Uses.
(28) Amend the Lot Coverage and Siting regulations in Service Station Commercial District (CS-2).
(29) Amend Uses Permitted in General Industrial District (M-1) to include "Offices".
(30) Amend Park (P-7) zone to include regulations governing Lot coverage, Siting for Buildings and Structures, Accessory Residential Use and other General Regulations.

A copy of the proposed By-laws may be inspected at the Municipal Hall, 770 Vernon Avenue, between the hours of 8:30 a.m. and 4:30 p.m. Monday to Friday, except Statutory Holidays.

"R. M. SHARP"
Municipal Clerk

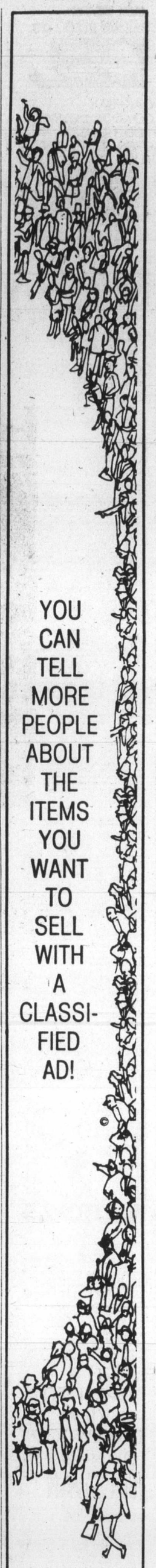

YOU CAN TELL MORE PEOPLE ABOUT THE ITEMS YOU WANT TO SELL WITH A CLASSIFIED AD!

THE DAILY COLONIST AND VICTORIA TIMES CLASSIFIED ADVERTISING DEPT.
386-2121
PHONE:
MON.-FRI. 8 a.m.-6 p.m.
SAT. 8 a.m.-5:30 p.m.

CLASSIFIED ADVERTISING

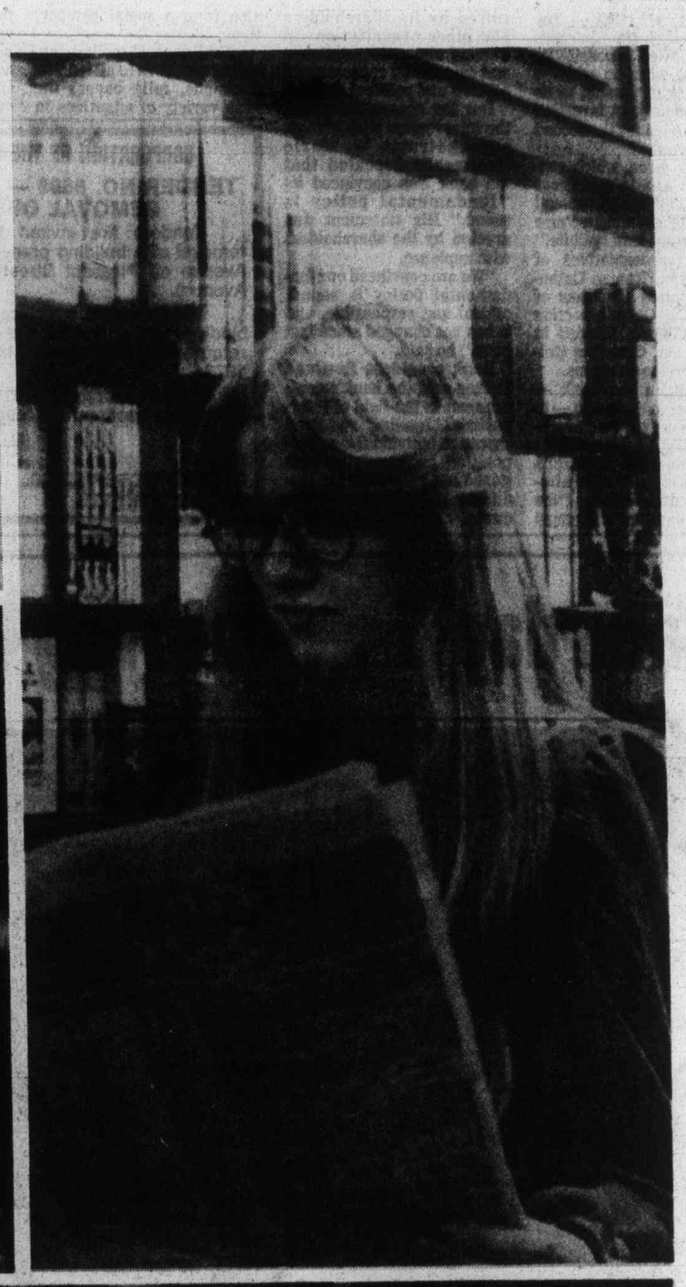

. . . AS TRADITIONAL AS A HAMBURGER and a milk shake.

. . . as traditional as hard work and ingenuity.

. . . as traditional as a sincere smile and a solid handshake.

Folks in tune with their time have traditionally trusted Classified Ads to bring people together.

You'll be pleased at how easy it is to place a Classified Ad.

All across the country, Classified Ads speak for the people.

Today is a great day to take part in a tradition. It's as easy as picking up your phone.

The Daily Colonist
Victoria Times
CLASSIFIED ADVERTISING

386-2121

Mon.-Fri., 8 a.m.-6 p.m.
Saturday, 8 a.m.-5:30 p.m.

Royal Bank adamant

MONTREAL (CP) — The Task Force on the Churches and Corporate Responsibility failed this week to win the Royal Bank of Canada to its way of thinking on investing in South Africa for the second year in a row.

The task force, which condemned Canada's largest bank at the bank's annual meeting for granting a "new and important loan to Chile," includes representatives of the Anglican, Roman Catholic and United Churches of Canada, the Canada section of the Lutheran Church in America, and Canadian University Service Overseas.

It called on the bank — 24th-largest in the world — to halt all loans to the government of South Africa and its state-owned corporations until apartheid was abolished, and to inform "the Chilean junta of objections raised by its shareholders and other organizations in Canada about the continued and systematic repression of all civil and political rights."

But the shareholders met the intervention with groans, and chairman W. Earle McLaughlin repeated that the bank was convinced its "fundamental policy is sound." His statement was greeted by the shareholders with applause.

"We are convinced our fundamental policy is sound, ethical and responsible, and it has not changed since last year," he said.

Bank president Rowland Frazee said the bank's commitment in the field of international lending required that each individual loan proposition be carefully examined not only from the traditional points of view of security, risk and return, but also from a social perspective.

"This general policy, applying as it does to all lending decisions, fully covers the wide variety of situations in many different countries — countries with regimes of all political styles — in which economic, social and political situations may be changing quite rapidly," Frazee said.

CORPORATION OF THE CITY OF VICTORIA

TENDER NO. 8895 — DEMOLITION OR REMOVAL OF BUILDING

Tenders are invited for the demolition or removal of a building presently located on Hillside Avenue off Pleasant Street (formerly 821 Burdett Avenue).

Tender forms, specifications and conditions of bidding, available from the undersigned, must be returned not later than 4 P.M., Friday, January 27th, 1978.

Highest purchase bid or lowest demolition tender not necessarily accepted.

H. V. ROBINSON,
City Purchasing Agent

City Hall, VICTORIA, B.C.
January 11th, 1978

McDonald Supply Ltd.

Amana. Touchmatic. Radarange. MICROWAVE OVEN

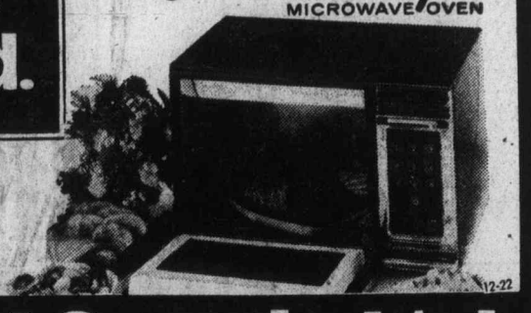

COOKING DEMONSTRATION
FRI. 6 P.M.-9 P.M. AND SAT. 10 A.M.-4 P.M.
Phone Alvia York at 386-6745
and ask us about our complimentary cooking classes and complete line of microwave accessories!

12-22

McDonald Supply Ltd.
VICTORIA'S CARPET AND APPLIANCE CENTRE
370 GORGE ROAD EAST — ACROSS FROM B.C. FOREST PRODUCTS — 386-6745

Saturday . . . the Bay is the place to be — the Bay

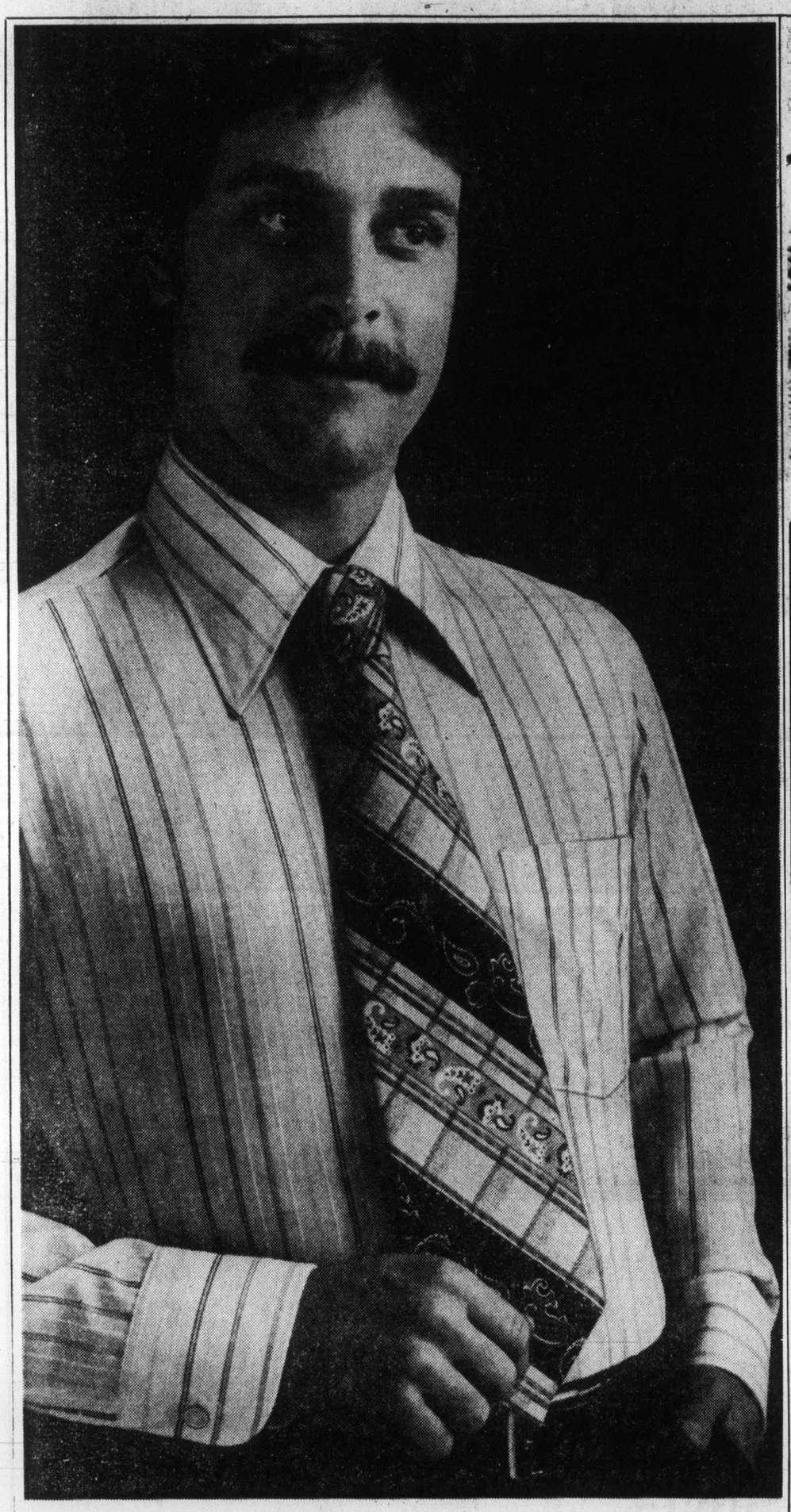

For distinguished good looks, tapered shirts at big savings

Hurry in Saturday to pick out your new shirts. Choose from a super selection of Canada's most famous tapered shirts in stripes, checks and neat patterns. Polyester/cotton blends in 14½ to 16½, 32 to 35 sleeve.

Saturday Special, **10.99**

Men's Dress Shirts, Main Floor

25% off plants and things

Personal shopping only, no delivery on plants and potting soil.

Prices in effect till January 21 while quantities last.

Boston Fern
Graceful, beautiful, always a favorite, we have this plant in three popular sizes. Pick up a free Bay Greenhouse plant care chart with your purchase.
6 inch size Sale **4.49**
8 inch size Sale **7.49**
10 inch size Sale **10.99**

Areca palms
Three to four feet high in a 10 inch pot. Pick up a free Bay Greenhouse plant care chart with your purchase.
Sale **16.99**

4 inch tropical plants
Our large assortment includes piggyback table ferns and areca palms.
Sale **1.10**

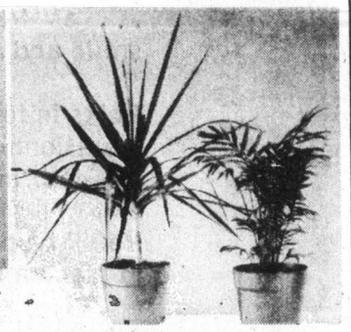

6 inch tropical plants
Our assortment includes areca palms, dieffenbachia, ficus benjamina, philodendons, dracenas, ficus decora.
Sale **4.49**

Plastic pot with saucer
Modern styling in a 13 inch size. Choose from white, chocolate brown, avocado and harvest gold.
Sale **8.88**

Ceramic planters
A cylinder shaped planter in a choice of white with brown and orange, yellow with dark blue and green, or orange with brown.
4 inch size (11 cm) Sale **4.19**
5 inch size (13 cm) Sale **5.19**

Wooden plant stands
Made of solid wood, finished in dark brown. Comes ready to assemble, in two sizes.
Sale **16.49** and **22.49**

Watering cans
Made of plastic. Non-rusting, easy to hold.
Sale, **1.34**

Potting Soil
A 20-lb. bag of pH balanced potting soil, steam sterilized. All-purpose soil from Vantro.
Sale, **1.49**

Garden Shop, 2nd Parkade Level

Home Fashions

Watch for your copy of the flyer being delivered with Saturday's Times and Sunday's Colonist papers.

Outstanding values? It's hard not to think of the Bay.

STORE HOURS: MON., TUES. & SAT. 9:30-5:30. WED. THURS. & FRI. 9:30-9:00. TELEBUY 385-1311. ONE HOUR FREE CUSTOMER PARKING IN THE BAY PARKADE.

Hudson's Bay Company

Island
435 Trunk Road
Financial Centre
Duncan

The Daily Colonist.

Cloudy, high 7
Weather details on Page 2

Vancouver Island's leading newspaper since 1858

No. 27 — 120th Year | Victoria, British Columbia, Saturday, January 14, 1978 | 15¢ Daily, 30¢ Sunday

'HAPPY WARRIOR' HUMPHREY DIES

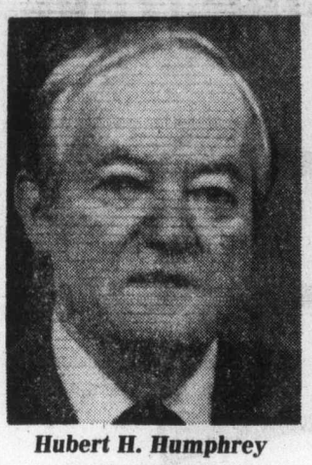

Hubert H. Humphrey
. . . dominant liberal force

WAVERLY, Minn. (UPI) — Senator Hubert Humphrey, the "happy warrior" of American politics, died Friday night after a long and gallant struggle against cancer. He was 66.

At the time of his death, he was one of the best-known and most-loved men in American politics although the goal he cherished most — the presidency of the United States — eluded him.

For 30 years he was a dominant force in the liberal wing of the Democratic party and became vice-president of the U.S. under Lyndon Johnson.

He was a key leader in the 1960s fight for passage of civil rights legislation and many of the social reforms of the last 30 years bore his imprint.

Humphrey's condition deteriorated rapidly. Notice he had lapsed into critical condition from terminal pelvic cancer came only hours after aides denied reports his health was failing rapidly.

Ottawa paying 75% of wharf project

By JIM HUME
Colonist reporter

The federal government has agreed to pay three-quarters of the cost for two prime developments in Victoria's Inner Harbor.

Senator Ray Perrault said Friday that $750,000 of the $1 million cost to build a finger wharf and a small boat dock on the Wharf Street side of the Harbor.

The finger wharf will be 40 feet wide and 255 feet long, with its shore base the site of the present Black Ball Ferry dock. The small boat area will be along Wharf Street near what is still known as the Reid Centre site.

The two projects are part of a major revamping of the Inner Harbor which will see a million dollars spent before summer.

Included in the various porjects is the dredging of the Inner Harbor, now almost completed, and the transfer of the Black Ball Terminal across the harbor to the Belleville Street side.

Total investment by governments and the private sector this year in the Inner Harbor is expected to total $2 million.

Bawlf said that since the facelifting began at the harbor some years ago. $12 million has been spent on various projects. "And when we look at plans for the entire Inner Harbor area, we're looking at $20 million," he said.

Perrault, government leader in the Senate, said there was no doubt in his mind that the federal government would continue to participate in harbor redevelopment plans.

MAJOR CHANGES FORECAST

Overhaul of Senate is coming

Perrault
. . . 'sooner than later'

Senator Ray Perrault Friday forecast that there would be major changes in Canada's systems of government and justice within the next five years.

And, he added, the changes should take place "sooner than later."

Perrault made the forecast during an informal chat with reporters after a press conference at the Empress Friday morning.

At first blush he appeared to be saying that the major changes in the parliamentary system, including the Commons and the Senate, would take place within a few months. Subsequent checks of tapes, however, have him stating that "we are going to see some substantial changes in all our institutions . . . in a couple of months. It isn't (the changes) 20 years from now; it isn't 10 years from now. I think over the next five years."

Perrault, the government's leader in the Senate, said the original Fathers of Confederation did "a tremendous job under extremely difficult conditions but that doesn't mean we have to stay with what they did forever."

"I think that we are going to have to change some of our major institutions in this country if we're going to keep a secure and happy union, if the federation is to be really strengthened," Perrault said. "I think it is inevitable as part of the whole process of rethinking Confederation.

The senator declined to detail what kind of changes he anticipated, but indicated the greatest change would come in the Senate.

He said he felt the Senate should have a much broader base, reflecting regions, ethnic backgrounds and occupations of the country.

He said Prime Minister Trudeau had informed Premier Bennett some months ago that he was prepared to increase B.C.'s Senate representation from six to 12 but had not yet received a reply.

Bennett said from Kelowna he was unaware of the letter but would check on Monday.

Consumer and Corporate Affairs Minister Rafe Mair is in Germany at present studying that country's form of government.

TRUDEAU IN QUEBEC

Stay, fight, Anglos told

STANSTEAD, Que. (UPI) — Prime Minister Trudeau told an English-Canadian audience at Stanstead College Friday the best way to ensure that Canada remains united was for people who believe in a united way country to stay in Quebec and fight the Parti Quebecois.

"All politicians begin to die the day they are elected." Trudeau said. "Mr. Levesque has begun to die. Let's make sure there will be enough of us around to bury him," he said.

"IF YOU FOLLOW the example of some people who find it so terrible to stay in the province of Quebec who are afraid of the future and move out, then you will make happen what you are afraid will happen," Trudeau said.

Stanstead College is the English-speaking private school that has defied the secessionist Parti Quebecois government by failing to comply with educational sections of the province's language law.

"The surest way to make equality and justice prevail is to make sure you don't give up the fight before it starts," Trudeau said later.

He told his listeners they should defend their rights as long as they are founded in justice and history.

EARLIER FRIDAY, speaking at the French-language University of Sherbrooke, the prime minister said he would consider the results of a referendum binding if there were massive support for Quebec independence.

"Mr. Levesque is playing 'heads I win, tails you lose' here. He says if he wins the results will be binding. If he loses there will be another referendum. That is not serious."

"I will accept to be bound by a 51-49 vote if Mr. Levesque agrees to do the same and we forget about separatism for about 20 years.

"We French-Canadians have already spent too much time in the last century talking about this. Lets settle it once and for all," he said.

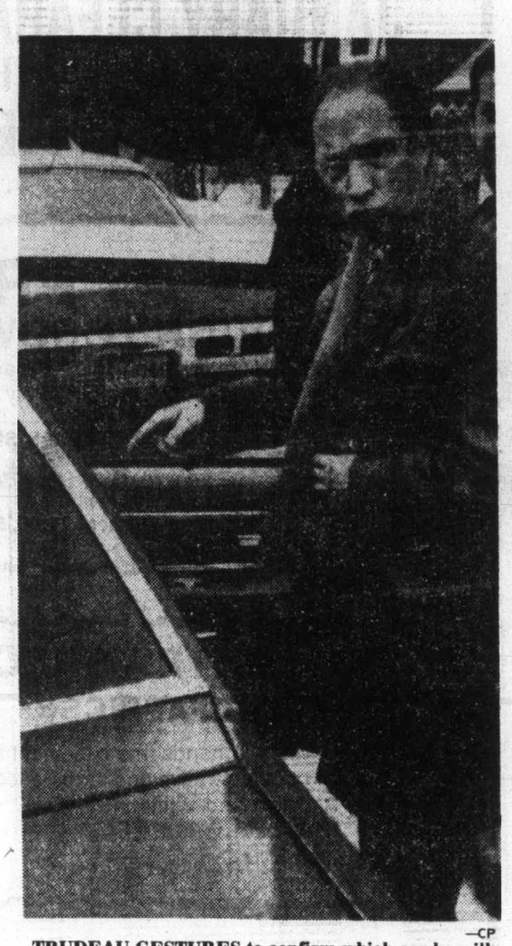

—CP

TRUDEAU GESTURES to confirm which car he will take to his next appointment in Sherbrooke, Que., Friday.

Personal reasons cited as Basford calls it quits

VANCOUVER (CP) — Justice Minister Ron Basford announced Friday that he was quitting politics.

Basford, 45, told the annual meeting of the Liberal association in his Vancouver Centre riding that he would not run in the next federal election, expected later this year.

Basford told the meeting he had reached his decision after talking it over with his wife, Madeleine, and with Prime Minister Trudeau. He said he was quitting for personal reasons and that he supported all government policies.

He was just looking forward, he said, to becoming a private citizen.

"What's right for me and my family for strictly personal reasons is that I not seek to be renominated as your candidate and that I not offer myself for re-election," he said.

Basford, who was first elected to the House of Commons in 1963 and who was re-elected in four general elections since, spent five years as a backbencher before being appointed minister of consumer and corporate affairs in 1968.

Since then, Basford has served as urban affairs minister, revenue minister and justice minister, the portfolio to which he was appointed Sept. 25, 1976.

Basford
. . .supports policies

Suit bank's reply to 'lost-note' lady

VANCOUVER (CP) — Margaret Mitchell stopped picketing the main branch of the Canadian Imperial Bank of Commerce here Friday after the bank launched a libel action against her.

Mrs. Mitchell, 50, said she would talk to her lawyer before deciding whether to carry on publicly chastising the bank in a dispute over a missing promissory note for $10,000.

The bank's B.C. Supreme Court writ seeks general and special damages against Mrs. Mitchell and her husband, Michael, "for libel contained in pamphlets falsely and maliciously written ... published and distributed" by them.

The writ also alleges Mrs. Mitchell libelled the bank in comments made on Victoria's CHEK-TV Dec. 12 and in the Victoria Times Dec. 10.

Mrs. Mitchell's picketing started at the Shelbourne-McKenzie branch of the bank in Saanich last month. When that didn't get any results, she decided to picket the bank's main B.C. branch here.

"And if that didn't work, I had planned to do my thing in Toronto at the bank's headquarters' building," she said. "But I'm not so sure now that this libel thing has come up."

The dispute began last August at the Saanich branch where Mrs. Mitchell turned in a promissory note covering a $10,000 loan she had made. She asked the bank to use the note to get the $10,000 from an account held by the debtor in a Montreal bank.

The $10,000 wasn't there and the note, returned to the Saanich branch, was mailed by Commerce to Mrs. Mitchell's home. Mrs. Mitchell said she didn't get the promissory note.

"All I want is to get my note back so that I can collect my $10,000," she said.

Quake rocks Tokyo

TOKYO, Japan (UPI) — A powerful earthquake rocked Tokyo and Yokohama and surrounding areas today.

The Japanese Meteorological Agency said the quake registered 5 on the Japanese scale of 7 in Yokohama and the Oshima islands and 4 in Tokyo and Kumagaya City in Gunma province, north of the capital.

Damage and casualty reports were not immediately available.

The quake started mildly but gained strength and lasted more than a minute, the government agency said.

The agency issued a warning against tidal waves.

POISON THREAT NEAR KAMLOOPS

A pollution emergency has been declared near Rayleigh, 13 miles north of Kamloops, following a spill of sodium cyanide.

The accident occurred Tuesday when 192 drums of sodium cyanide pellets were being transported by truck from Canadian Industries Ltd. in Kamloops to Giant Yellowknife Mines, Yellowknife, Northwest Territories.

Environment Minister James Nielsen said a cleanup had started immediately but that extreme care had to be taken to ensure complete safety. "It can be very hazardous if not properly handled," he said.

As of Friday some residual cyanide pellets were still spread over the scene of the accident, covering an area 200 feet by 50 feet adjacent to the highway.

Declaration of an emergency enables the provincial government to take action, if necessary, against the person or persons responsible for the spill.

LeBlanc grabs 400 jobs for his hometown riding

TORONTO (CP) — The Globe and Mail says Fisheries Minister Romeo LeBlanc has diverted a $10-million federal government project that will produce 400 permanent jobs from Moncton to his hometown of Shediac, N.B.

The Globe and Mail says in a dispatch from Moncton that the decision is to relocate the superannuation branch of the federal department of supply and services from Ottawa to Shediac instead of Moncton.

Shediac is in LeBlanc's riding of Westmorland-Kent. Moncton, about 30 kilometres away, is the hometown of Leonard Jones, the independent member of Parliament for Moncton.

LeBlanc is quoted in the dispatch as saying the decision is political in the best sense of the word.

"I have the arrogance to think that I will be re-elected in my riding without this move and the fact that the people of Shediac were surprised by the announcement shows that I was not reacting to pressure," he is quoted as saying.

The federal treasury board announced July 5, 1976 that the branch would be moving to Moncton.

LeBlanc
. . .'I have arrogance'

Pro-West government embarrassed

Rome Reds call U.S. meddling 'grotesque'

ROME (UPI) — The Communist party Friday blasted the United States for what it called "grotesque" interference in Italian affairs and said such American "blackmail" could only win more votes for their party.

Communist, Socialist and the leaders of two other parties seeking the government's collapse planned to meet Premier Giulio Andreotti today to ask him formally to resign.

Andreotti met a final time with his cabinet and politicians said he would likely hand in the resignation of his 17-month-old minority Christian Democratic government ot President Giovanni Leone on Monday.

U.S. Ambassador Richard Gardner, who returned to his post from urgent consultations in Washington, rejected Communist charges of interference in Italian affairs.

"There is only one superpower that has a doctrine of limited sovereignty and that superpower is not the United States," Gardner said, referring to the Brezhnev Doctrine the Soviet Union used to justify its military invasion of Czechoslovakia in 1968.

The Communist party, which has kept Andreotti in power with indirect support, decided to topple the Andreotti government when the Christian Democrats rejected their bid for a share of government power.

The Christian Democrats' decision was followed Thursday by a U.S. state department statement voicing strong opposition to Communist participation in the Italian government.

Page 2—Reds rap

Inside

Getting in mall no ball at all
—Page 8

Early school need for French probed
—Page 24

Background	5
Bridge	34
Church News	30, 31
Classified	33-47
Comics	32
Crossword	35
Editorials	4
Entertainment	18, 19
Family	22, 23
Finance	6, 7
Marine Calendar	8
Names in the News	3
Provincial Court	24
Sports	10-15, 17
Your Good Health	22

B.C. scene Lites up again

Production of a new Special Lite low-calorie beer resumed Thursday at Labatt Breweries Victoria plant one day after the Federal Court of Canada ruled that the new product did not contravene regulations of the Food and Drug Act.

"We are operating at full capacity," the company's Vancouver Island general manager Robert Mussett of Victoria said in an interview.

The court ruled that Lite beer was not likely to be mistaken for "light beer," as described in the federal regulations.

Special Lite is four per cent alcohol and the law says a light beer can be no more than 2.5 per cent alcohol.

The federal consumer and corporate affairs department embargoed the beer Dec. 16, one day after it had gone on sale.

The embargo was eventually lifted and Labatt's was allowed to sell 60,000 dozen bottles already bottled but production at the Victoria plant was halted until the outcome of a court case on the question.

Mussett said the 100 employees at the Victoria plant would be producing 25,000 dozen bottles a day now the plant had resumed full production. It was too early to say if there would soon be any increase in staff, he said.

The new product is being bottled only in Victoria and at one of the company's Ontario plants.

Robert Binnendyk, the brewery's B.C. division vice-president and general manager, said public reaction to the new product had exceeded expectations and "we are 8Mconsidering increasing production."

Angry CUPE local blasts latest layoffs

Angry Canadian Union of Public Employees Union workers in Saanich are demanding an explanation as to why ll of their members are being laid off three days after council's works committee endorsed a $200,000 program aimed at preventing layoffs.

The men being laid off Friday for an indefinite period are employed in shops at the works yard on McKenzie Avenue.

The committee agreed Tuesday to recommend to council essential installations in the water system at a cost of $200,000 after being told that men were available to do the work and if authority was not given for the money to be spent layoffs would occur.

Last February, the department was forced to layoff about 15 employees when council refused to authorize major capital works projects until budget sessions were completed.

One unnamed employee who contacted the Colonist said he was "horrified" to read a press report saying there would likely be no repetition of last year's layoffs.

He suggested the committee had been "misled" into voting for the $200,000 expenditure "because it was known earlier in the week that layoffs would be occurring."

Local 374 president Larry Newman said the layoffs were discussed at a union meeting Wednesday and further talks were slated Friday with municipal administrator William Tremayne.

Maureen Nuttall, first vice-president of the local, said she was not sure how many of the workers were permanent employees "but I understand we are losing a shop steward.

It is understood about eight of the workers being laid off have been with the municipality about six months, but according to one of the workers, they were not hired as temporary or seasonal help.

Committee chairman Ald. Howard Sturrock said Thursday he was aware layoffs were planned but was not sure of the number of workers involved. "I believe they are all men hired in the last 12 months."

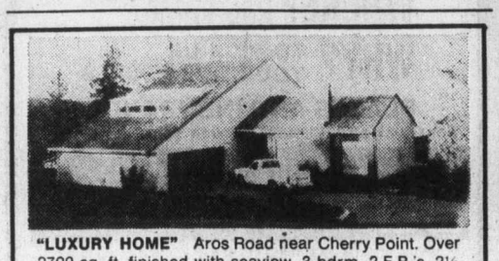

"LUXURY HOME" Aros Road near Cherry Point. Over 2700 sq. ft. finished with seaview. 3 bdrm, 2 F.P.'s, 2½ baths, LR, DR, FR, billiard room, sewing room, solarium, 2½ car garage, much more. Reduced $10,000 to $89,500. MLS—Courtesy to agents.

6 ACRES treed seaview of Cowichan Bay with drilled well. $36,000. MLS. GARY SUTHERLAND 748-8810 or 746-5171.

H. W. DICKIE LTD. 746-5171 — 70 Government Street Duncan, B.C.

HOME TOO BIG?

If the family's gone and you want time to travel, golf, or just plain loaf, this is the house for you! Low, low maintenance inside and out! This 2-bedroom plus den, one-step home features: wall-to-wall carpeting throughout; in-line livingroom and diningroom, kitchen with dining area and laundry off, double carport with workshop and easy-care lot with mature trees for quiet privacy.

View this prime Oak Bay home on Sat., Jan. 14th, Between 1:30 and 4 P.M.

2576 MARGATE, OFF NEWPORT. ASKING $79,000. VIEW WITH SID CUSTANCE

598-7781 385-2481

1-13 REALTY WORLD Swinerton Stewart Clark Ltd. 385-2481

CADBORO BAY

SECLUDED "ENGLISH" RESIDENCE

2578 MACDONALD DRIVE

OPEN HOUSE SAT.: 2-4

Situated on a secluded, beautifully treed and lawned .69 of an acre, a 5-bedroom, 2-storey country home in the heart of exclusive Queenswood. An intriguing old world residence for both family living and formal entertaining. Reception hall, large drawing room, separate dining room, den, and a superb family kitchen with built-in laundry facilities and an adjoining play-cum-television room for the young family. 2 large garden sheds in the completely fenced and private garden. $125,000

TED WALFORD

RESIDENCE 598-1420 — OFFICE 477-1841

BB BLOCK BROS. REALTY LTD. BB

1-13

GARDNER ANNOUNCEMENT

Vana Holmes

Mr. Harold A. Gardner, President of Gardner Realty Ltd., is pleased to welcome Mrs. Vana Holmes to our staff of professional realtors. Vana brings a world of experience of dealing with people and is willing to help you in all of your real estate needs. Call her at the office, 385-7721, or residence, 474-1630, or 388-5464, Pager 708, or visit her at our office at 895 Fort Street.

Gardner Realty Ltd. "Our Time Works For You" 1-15

The price is right

We built Grosvenor Place on one simple idea: To offer the highest quality and the most features for the lowest price. We think we've succeeded. But come on down and find out for yourself. Come see how much home your money can buy in a location that's close to it all.

We think you'll agree that the price is right.

So come on down.

$26,500

1342 Hillside

Open daily from 1 p.m.-5 p.m. Call Joe Manton or Peter Mason at 383-1523 Roberts Investments & Management Ltd.

Grosvenor Place

The price is right. $26,500-$38,900

Quality built by Annett Builders Ltd. 1-13

OPEN HOUSE JUBILEE AREA SAT., 1:30-4:30 1704 CARRICK ST.

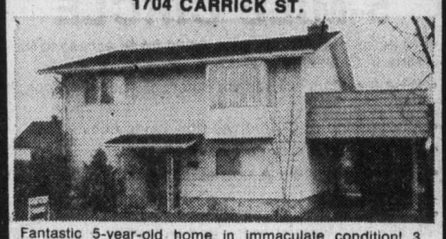

Fantastic 5-year-old home in immaculate condition! 3 bedrooms, 2 bathrooms. Family room finished in full height basement. Easy care yard with fruit trees. A must see at $62,500. New MLS.

DFH SCOTT KENDREW STAN EAKIN 477-7284 (24 hrs) D. F. HANLEY & ASSOCIATES LTD. 1-12

OPEN HOUSE SAT. 1:30-4:30 720 PIEDMONT

Attractive 4-bedroom, 2-storey, family home. Half-acre lot with fruit and walnut trees. 3 bedrooms and bathroom up. Master bedroom en suite on main floor. Family room off kitchen, formal dining room, 16x24 ft. living room with fireplace, double carport with ample extra parking for recreation vehicles.

$85,000

JOE MANTON (res.) 382-5211 ROBERTS INVESTMENT LTD. 388-6691 1-13

FOR SALE Royal Trust

ROYAL TRUST OPEN HOUSES THIS WEEK-END

4509 TANGLEWOOD CRES. $114,000 DAILY 2-4 P.M. 4 bdrms., 3 baths, 2 fireplaces, family room and rec. room. Negotiable at $114,000. 384-8001 JIM WALTERS 656-3253

2895 COLQUITZ SAT. & SUN. 2-4 P.M. Charming gracious older home offering 3 fireplaces, large entrance hall, large family kitchen and oodles of room. This is truly a fine home. Make this a must-see this weekend. 384-8001 MARK MACKENZIE 595-4596

111 BEECHWOOD AVE. SAT. & SUN. 1-4:30 P.M. In Fairfield. Sea and Olympic views. Attractive 2-bdrm. bungalow in low $50's. 384-8001 DEREK WICK 595-2062

2065 CARNARVON $52,500 SAT. 1:30-4 P.M. Oak Bay "Retirement Gem or Starter" 2-bdrm. stucco no-step bungalow, hardwood floors, level easy-care lot, ½ block from park, close to bus stop and shops. Priced to sell at $52,500. Exclusive. 384-8001 CONNIE REYNOLDS 477-8914

2700 RAINVILLE $63,700 SAT. & SUN. 1:30-4 P.M. Vendor transferred so must be sold. Really different, cedar siding, split level, sunken living room, fireplace, quality carpet, separate dining room, kitchen with quality cupboards plus eating area, master bedroom en suite, plus a 2-piece off family room. Glass doors to secluded back garden. 384-8001 JESSIE McGRATH 479-3982

3365 WILLOWDALE $64,900 SAT. 1:30-4 P.M. Family home completely finished on 2 floors. 3 bdrms. on main plus 1 down. Vendor transferred and must sell. To preview call: 384-8001 HAZEL CAMPBELL 592-0632; 384-8001 CONNIE REYNOLDS 477-8914

1221 FINLAYSON $57,000 SUN. 2-4 P.M. 2 floors plus sundeck all carpeted. 2 appliances plus drapes. House vacant and must be sold. View with 384-8001 HAZEL CAMPBELL 592-0632

653 LANGFORD $53,900 SAT. & SUN. 2-4 P.M. Immaculate home, 2 full bathrooms, 4 bdrms., above-ground swimming pool, mountain views, nicely landscaped lot. 384-8001 AL MATTEO 658-5057; 384-8001 MARK MACKENZIE 595-4596

4357 NORTHRIDGE CRES. $94,900 SAT. 2:00-4:00 P.M. Don't miss this super show home! It offers 5 bedrooms and 3 baths for accommodation, plus extras you won't believe! 477-0191 STEVE & SHARON MOONEY 477-4197

489 NELSON ST. $49,900 SAT. 1:30-4:00 P.M. Here is a cute, clean 2-bedroom bungalow (3rd or den down) with full basement and drive-in garage, on a quiet dead-end street, off Esquimalt Rd., with some water views and handy to Naden, Yarrows and all amenities. Landscaped lot with pear and plum trees, brick barbecue and patio. Quick possession. MLS 29855. 477-0191 DALE YOUNG Collect 743-5119; 477-0191 MURRAY ROTHSCHILD 477-9393

10408 RESTHAVEN DR. $108,000 SAT. & SUN. 1:30-4:00 P.M. Luxurious quality home. 3 bedrooms, beautiful living room and dining room plus superior in-law accommodation with separate entrance. Can be purchased separately or with extra lot on Collingwood Rd. 477-0191 PATRICIA SEDGER 479-3673

LUCILLE DR. (off Clark Rd.) SAT. & SUN. 1:30-4:00 P.M. Royal Trust proudly presents 10 BRAND NEW HUGO HUCKER homes in sunny Brentwood. 3 bedrooms — en suite bathrooms — full basements — underground Hydro. Priced from $58,900. 477-0191 RON SEDGER 479-3673 1-13

an invitation to visit Broadmead

We are pleased to announce that a new selection of homesites is now available for viewing and we cordially invite you to our Open House, Saturday, January 14 and Sunday, January 15, 1978.

Please join us for coffee and we'll help you to discover the Broadmead lifestyle for yourself.

Broadmead is a tribute to nature; environment living at its finest.

Broadmead

RSVP 658-5291 — 950 ROYAL OAK DRIVE A DEVELOPMENT OF BROADMEAD FARMS LTD

PARK PLACE

2605 WINDSOR ROAD

at Windsor Park and Newport in Oak Bay

VICTORIA'S MOST PRESTIGIOUS CONDOMINIUM WITH SEA AND PARK VIEWS

Reinforced concrete construction complete with underground parking. Indoor pool, hydro swirl pool, steam room saunas, exercise and party room.

You share these fantastic facilities with only 17 suites.

ALL SUITES HAVE THE FINEST APPLIANCES: Dishwasher, Washer and Dryer, Garburators, Fridge/Freezer, Self-Cleaning Ovens.

SOME SUITES AVAILABLE LEASE

CULTURED MARBLE VANITIES. PLEASANT PATIOS.

COURTESY TO BROKERS

PRICES FROM $66,000 UP. NOW REDUCED TO SELL

OPEN TO VIEW DAILY FROM 2 to 5 P.M.

Purchase Direct from Owners — Financing Available

1-13 GREENBANK CONTRACTS DESIGN LTD.

N W BROWN BROS. ON LANSHARD S

Presenting the Prince Charles

(215, 217, 219, 221 Gorge Road East)

This brand new development offers you a choice of four separate buildings designed for your living comfort.

Situated in the quietness of the Gorge Waterway, yet only a few minutes from town and major shopping areas. Bus stop direct to town just a short distance from your door.

Waterfront suites present a magnificent view of the Gorge waters.

Do you own a small pet? We have a special pet lease to accommodate you.

We offer you a special move-in bonus — 50 per cent off your rent for the first two months.

Bachelor suites from	$160.00
One bedroom suites from	$190.00
Two bedroom suites from	$260.00

For further information please call

BROWN BROS. AGENCIES LTD.

"People Helping People"

1-13 385-8771 (anytime)

Hockey legend retains high level of interest

By STAN COOPER

Age has slowed his step but Fred 'Cyclone' Taylor is still as sharp as a skateblade when it comes to his favorite pastime - hockey.

At 93, the oldest living member of the Hockey Hall of Fame, Taylor was in Victoria Friday to officially open the second annual Western Canada International Old-Timers tournament being played at five area rinks and he took a moment after the ceremonies at Memorial Arena to meet many friends and admirers from this province, the prairies and Ontario.

Born in Tara, Ont., the Vancouver resident attends three games per week, including every home game of Vancouver Canucks of the National Hockey League, and he has a keen interest in every level of the sport, from minor through to the old-timers (35 and over).

"I live across the street from Kerrisdale Arena so I see all the junior games and I wouldn't miss a game at the Coliseum," the former NHL star said.

While he has been a Canuck fan since the team played in the Pacific Coast League and Western Hockey League starting in the late 1940s, Taylor has a special feeling for New York Rangers, the team once coached and managed by his late friend Lester Patrick, a former Victorian.

Taylor shies away from comparing players in the pro ranks today from those in his heyday but he claims top players of bygone eras would be top players today as "hockey really hasn't changed that much over the years, it's still a game of skating and shooting."

Does he have a favorite player in the NHL?

"I'd have to say young Clarke (Bobby Clarke of Philadelphia Flyers) is my favorite because he plays the game as I think it should be played, hard and fast. He never seems to have a bad game in Vancouver."

Taylor may have a soft spot for centres as he played that position during his pro career which began in Houghton, Michigan in 1906 and concluded with Vancouver Millionaires in 1922, a stretch which included Stanley Cup wins with Ottawa Senators (2) and the Millionaires (1).

In 1949 he was inducted into the Hockey Hall of Fame.

Taylor continued to play for the B.C. Benevolent Hockey Association, an old-timers' organization started in 1939 but hung up his equipment in 1964. He skates occasionally "just for pleasure" and makes appearances at "Schmockey Nights" throughout the Lower Mainland.

He's also a keen fan of hockey at the international level and believes the Russians are still the ones to beat in major competitions such as the world championships and Canada Cup series.

"I've been to Russia twice and I'd have to say they have the best-conditioned hockey players in the world. We may still have the edge in skill but they're learning fast and their top players could move into the NHL or WHA right now."

And what does he think of the oldtimers tournaments such as the 52-team affair which continues here today and concludes Sunday evening with finals in all six divisions?

"I like them, and I like the rules about no fighting, body contact and slap shots. It's good to see players staying on with the game like this."

Praise indeed from the man billed as *A Hockey Legend* in a recently-published biography.

In tournament play Friday, two former NHLers combined to lead Edmonton Afterburners to a 4-2 win over Nanaimo Oldtimers in an 'A' Division match at Juan de Fuca Arena.

Len Lunde, who played with with four NHL clubs including the Canucks, former Detroit Red Wing Len Haley, Cec Armstrong and Ed Stoyko scored for Edmonton. Jim Peterson and Floyd Sikorsky were the Nanaimo marksmen.

In other action, Victoria Oldtimers played to a 3-3 tie with Toronto St. Pats in the "C" Division; Racquet Club downed Calgary 5-2 but Victoria Athletics were tripped 13-3 by California Bruins and 7-1 by Oshawa Knocker Paving in "D" play; Comox Valley trimmed McKenzie 4-3 and Campbell River defeated Salmon Arm 6-2 in "E" Division.

Complete scores:

'A' DIVISION
Edmonton 4, Nanaimo 2
Drumheller 3, Spokane 2

'B' DIVISION
Peace River 6, Powell River 0
Medicine Hat 4, Calgary 2

'C' DIVISION
Foothills 5, Winnipeg 2
Fort Frances 5, Calgary 2
Kindersley 4, Stonewall 4
St. Frances 2, Winnipeg 2

'D' DIVISION
Oshawa 9, Dawson Creek 2
California 13, Vic. Athletics 3
Racquet Club 5, Calgary 2
Lethbridge 8, Sherwood Park 4
CFB Comox 4, Wetaskiwin 4
California 6, Dawson Creek 1
Oshawa 7, Vic. Athletics 1
Fort McMurray 15, Indian Head 1
Sherwood Park 6, CFB Comox 3

'E' DIVISION
Shell Lake 2, Prince Albert 1
Comox Valley 4, McKenzie 1
Coquitlam 10, Regina 2
Campbell River 6, Salmon Arm 2
Banff 4, Lethbridge 3
Revelstoke 11, Edson 1
Whitehorse 2, Port Alberni 2
Grande Prairie 14, CFB Moose Jaw 0

'F' DIVISION
Adrossan 6, Medley 2
Red Deer 4, Fort St. John 3
Saskatoon 8, Coaldale 1
N.K. Miller 13, Anchorage 2

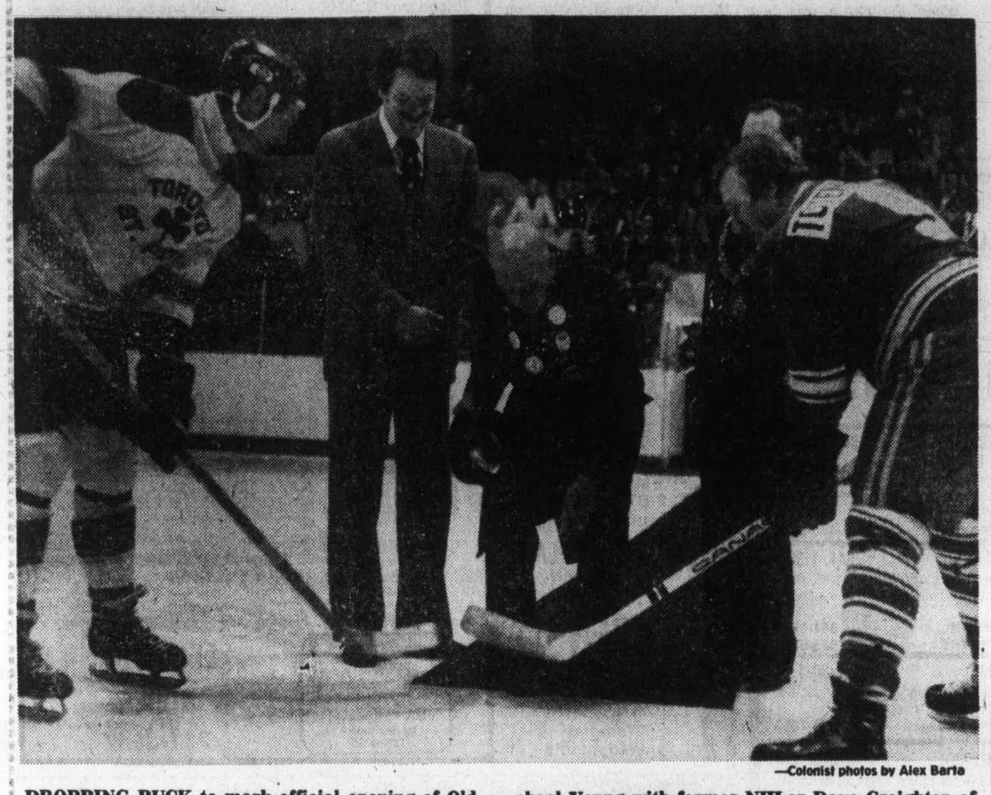

—Colonist photos by Alex Barta

DROPPING PUCK to mark official opening of Oldtimers tournament is Fred 'Cyclone Taylor, flanked by Recreation Minister Sam Bawlf and Mayor Michael Young with former NHLer Dave Creighton of Toronto St. Pats and Bunker Hill of Victoria Oldtimers representing their clubs at centre ice.

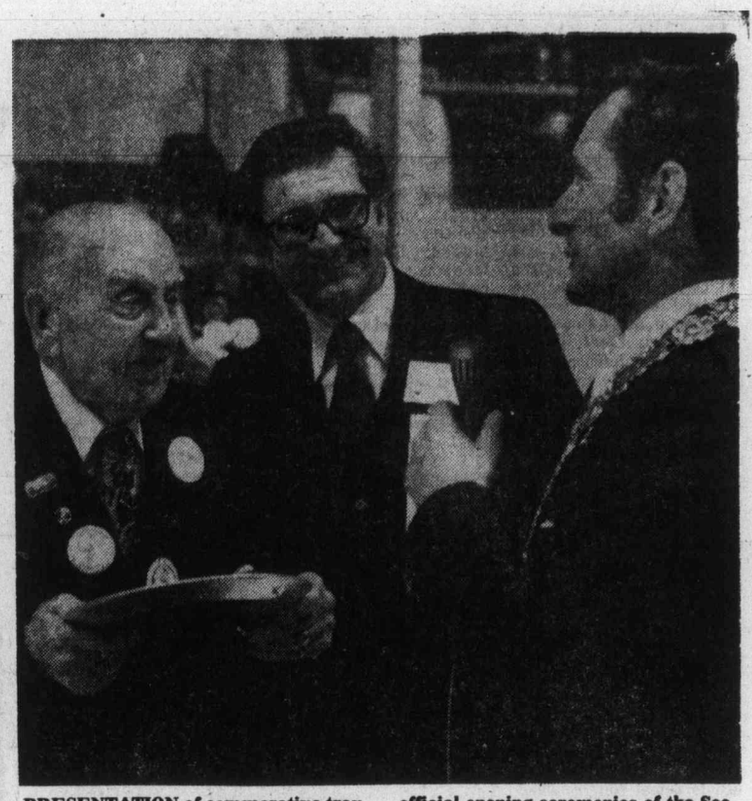

PRESENTATION of commerative tray is made to 93-year-old Fred 'Cyclone' Taylor of Vancouver by Victoria mayor Michael Young while tournament chairman Frank Hegyi looks on during official opening ceremonies of the Second Annual Western Canada Oldtimers Hockey tournament Friday night at Memorial Arena. A total of 52 teams are competing in the tournament.

Vikings extended, Vikettes coast in

Until last weekend, University of Lethbridge Pronghorns were considered one of the doormats of the Canada West University Athletic Association. That changed when the Pronghorns dished out a double knockout to defending CWUAA basketball champion Alberta Golden Bears, sweeping them two straight.

The Pronghorns didn't look like giant killers in the first half of Friday night's game at University of Victoria's McKinnon Gym but by the time the clock ran out, Lethbridge had given first place UVic Vikings a run for it.

Vikings emerged with an 86-75 victory but had to struggle to keep the surging Pronghorns at bay in the second half.

Cruising at half-time, with a 49-29 advantage, the Vikings ran up against Ernie Hill, who snared 21 points in the final 40 minutes.

Hill finished the game with a total of 23 points but, fortunetely for UVic, league-leading scorer Billy Loos came up with 30.

Chris Hebb helped with 17, as UVic registered its eight conference victory against one loss.

Lethbridge dropped to 3-6 but the teams go at it again tonight, 8:30 p.m.

In a CWUAA women's game, UVic Vikettes racked up their 49th consecutive CWUAA regular-season victory, 90-36 over Lethbridge.

Carol Turney scored 29 points in the winning effort, while Shelly Godfrey collected 18. Vikettes were never in trouble against the winless Pronghorns, now 0-9, building a half-time lead of 37-19.

Top scorer for Lethbridge was Donna Hanna with 13 points.

The Vikettes hit for 59 per cent from the floor, to a poor 26 per cent for the visitors, while UVic was outdone at the free-throw line, 70-67 per cent.

The women's teams meet tonight at 7 p.m.

* * *

VIKETTES(90)—Mairl Ann Longmore 2, Yeta DiLalla 7, Jan Turner 6, Cindy Smith 2, Carol Turney 29, Leslie Godfrey 10, Marg Mainwaring 4, Shelly godfrey 18, Patti Pesklovits 2, Luanne Hebb 18; LETHBRIDGE(36)—Ruth Wilson 5, Les Lillo 10, Cindy Carr 2, Lindy Benson 2, Julie Thibault 4, Donna Hanna 13.

LETHBRIDGE (75)--Brent Speidel 5, Jamie Thomas 8, Walter Armsworthy 1, Mike Urban, Bob Cooper 10, Harry Mirkovich 15, Ernie Hill 23, Joey Shakleford 4, Jim Ducksbury 7, Kelly Goheen 2. UVic VIKINGS (86)-- Craig Higgins 8, Grant Boland, Mickey Welder, Rob Parris 11, Ted Anderson 2, Brian Sutherland-Brown 2, Chris Hebb 17, Ian Hyde-Lay 4, Rene Dolcetti, Lorne Dakin 12, Bill Loos 30.

Basketball

NBA

Boston 114 New Jersey 111
Philadelphia 118 Buffalo 93
San Antonio 98 Atlanta 92
Washington 102 Portland 93
Chicago 128 Milwaukee 111
Indiana 108 Kansas City 106
Phoenix 111 Detroit 100

Additional sport
10, 11, 14, 15, 16

Comeback victories highlight curling

Comeback victories by Barry Harvey of Playland, a survivor in the competition last year, and Bud Taylor of the Victoria Curling Club highlighted Friday night action in the south Vancouver Island Consols playoff.

Harvey stole single points on the 10th and 11th ends to edge past Dave Hunt of the Victoria CC, 6-5 and Taylor stole three on the home end to score an 8-7 decision over George Halkyard of Mill Bay.

Harvey got the tying point when Hunt was a bit wide on a come-up draw against two and failed to move shot rock. On the extra end, Harvey again got a rock behind some cover and this time Hunt was light with his come-up draw.

Taylor, missing some key draws in the middle ends, never looked like a winner from there until Halkyard failed with his last shot. The Victoria rink was 2-6 after five ends and 4-7 starting the eighth as it consistently failed to apply pressure. Taylor had to draw against two to get a point on the eighth end and Halkyard was able to blank the ninth end to hold last-rock advanatge with a two-rock bulge for the home end.

When it came down to last rock, Taylor had two counters in the four-foot ring partially covered and Halkyard had third rock in the back of the four-foot ring. Trying to spill one of the counters, Halkyard slipped by, chipped out his own rock and rolled out to allow Taylor to count a rock in the 12-foot ring as the winning point.

Tim Horrigan, another of the four south Island winners last year, almost blew a big lead against Bob Gallaugher. Horrigan scored four on the first end and at 7-3 after seven ends got a bit careless. Gallaugher got one on the eighth end, stole two on the ninth and one on the 10th to tie, and Horrigan had to make a last-rock takeout on the extra end for a 9-7 win.

In one of the key games, Ray Benwell of Playland made a last-rock takeout for two to best Bob Hawkes of the Racquet Club, 8-6, and clubmate Don Matheson, who could have become the first skip to win twice, was dumped into the "B" side of the 33-rink double-knockout competition when his last rock was broomed. It allowed Bill Morris to score two for a 5-4 victory. Matheson had to start in the 64s, and scored an 8-5 afternoon win over Doug Watson of the Juan de Fuca Curling Club.

The first 17 games didn't provide a major upset but favored Keith Dagg and Brad Clarke had to struggle for 7-5 decisions over Dale Smith and Peter Jonsson, respectively, and Dick Austin and his crew provided a minor surprise with the ease in which they handle Kelly Oulton--9-2 in seven ends.

A third full draw was still in progress after midnight and play was to resume at 8 this morning. Succeeding draws today are scheduled at 10:30 a.m. and 1, 3:30 and 8 p.m. Four rinks will carry on to the Vancouver Island final, meeting four north Island survivors at Powell River Jan. 27-29 to decide two zone winners for the Pacific Coast Curling Association final in Vancouver Feb. 10-12.

Steve Skillings of the Victoria CC has already qualified for the PCAA final, winning one of the two berths alloted to the Totem Bonspiel.

Don Matheson (RC) 8, Doug Watson (JdF) 5.
Len Stewart (JdF) 8, Shelby McCorquodale (OB) 4.
Ray Benwell (Pl) 8, Bob Hawkes (RC) 6.
Dave Hay (RC) 8, Jim Laing (OB) 2.
Barry Harvey (Pl), 6 Dave Hunt (VCC) 5.
Jim Gallaugher (Pl) 6, Don Shaw (MB) 2.
Tim Horrigan (VCC) 9, Bob Gallaugher (Pl) 7.
Brad Clarke (RC) 7, Peter Jonsson (VCC) 5.
Len Becker (RC) 8, Jim Dangerfield (Pl) 5.
Dick Austin (VCC) 9, Kelly Oulton (Pl) 2.
Keith Dagg (VCC) 7, Dale Smith (RC) 5.
Bill Morris (JdF) 5, Don Matheson (RC) 4.
Perry Shack (Esq) 8, Jack Anderson (JdF) 7.
Brian Castle (MB) 10, Wayne Fertich (JdF) 1.
Bud Taylor (VCC) 8, George Halkyard (MB) 7.
Gord Carmichael (VCC) 5, Ted Jurista (Pl) 4.
Jim Fennell (VCC) 12, Bruce Coulter (Pl) 3.

World record

Greg Joy of Vancouver, silver medalist in the 1976 Montreal Olympics, set a new world indoor high jump record Friday night in College Park, Maryland when he cleared 7 feet, 7 inches in a National Invitational track meet. The leap added half an inch to the previous record set by Dwight Stones in 1976.

The Original Knight
SOLUNAR TABLES
When To Fish Or Hunt

According to the Solunar Tables calculated for this area, the best times for hunting and fishing for the next 48 hours will be as follows (times shown are Pacific Standard):

Minor	Major	Minor	Major
A.M.		P.M.	
TODAY			
9:20	3:35	9:45	4:00
TOMORROW			
10:15	4:25	10:35	4:50

Minor periods, shorter duration, light type.
Major periods, lasting 1½ to 2 hours are shown in bold.

Godfrey sparks Totems

Bob Godfrey scored 20 points Friday night as Victoria High Totems dumped Claremont Spartans 60-39 in Greater Victoria high school basketball league play.

In a girls' league encounter, Debbie Cains and Lisa Favor netted 10 points each in leading Mount Douglas Ramblers past Dunsmuir 65-25.

Quinn Groenhyde scored 36 points to spark Parkland Panthers to a 90-72 victory over Handsworth of Vancouver during the opening of an exhibition tournament at the Parkland.

Sentinel of West Van outdid Esquimalt Dockers 73-61 in another match, while Cowichan Thunderbirds dumped Reynolds Roadrunners 78-58 in an exhibition at Mount Douglas High.

The host Rams blasted Stelly's Stingers 109-23 as Rich Avery collected 18 points.

Chynoweth disciplines brawlers and clubs

CALGARY (CP) — Ed Chynoweth, president of the Western Canada Hockey League, announced suspensions totalling 23 games and $750 in fines Friday as a result of a brawl in Regina between the Pats and Brandon Wheat Kings on Wednesday.

Chynoweth said that each coach, Lorne Davis of the Pats and Dunc McCallum of the Wheat Kings will also have to post a $500 bond which will be forfeited should either team be involved in any similar incidents.

Regina's Kevin Krook was hit the hardest with a seven-game suspension for leaving the penalty box and for receiving his fifth and sixth game misconducts.

Five-game suspensions were handed out to Earl Switzer of Regina along with Tim Lockridge and Larry Naismith of Brandon. A $500 fine went to the Regina club and a $250 fine went to Brandon.

Switzer received his suspension for being the first identifiable player off the bench during an altercation while Krook and Naismith received similar suspensions for leaving the penalty box.

Lockridge was suspended for receiving a gross misconduct and making gestures "unbecoming to both himself and the game of hockey."

Gerald Minor of Regina was suspended one game for receiving his fifth game misconduct.

Stockton, Borg win

BIRMINGHAM, Ala. (AP) — Dick Stockton, surviving four match points, defeated second seed Brian Gottfried 6-3, 3-6, 7-6 in the quarter-finals Friday of the Birmingham International indoor tennis tournament.

Gottfried of Fort Lauderdale, Fla., had a 40-15 lead on Stockton's serve in the third set. No. 7 Stockton fought off five match points, then won two to set up a tie-breaker.

Stockton of Dallas took a 3-0 lead, then Gottfried came back for 6-3 lead. But Stockton won five points in a row to win.

Top-seeded Bjorn Borg of Sweden defeated Roscoe Tanner 6-4, 7-6. Borg, who served three aces, got two of them in the tie-breaker and threw in a terrific topspin drive for a placement to Tanner's forehand. That was on the way to 7-6 in the 12-point tie-breaker for the match.

Earlier, Eddie Dibbs of Miami Beach, Fla., defeated unseeded Terry Moore of Memphis 6-4, 6-2.

No. 3 Vitas Gerulaitis of Howard Beach, N.Y., dominating with his serve and net play, beat No. 5 Raul Ramirez of Mexico 6-2, 6-3.

Superdome shocks Rozelle

NEW ORLEANS (AP) — Commissioner Pete Rozelle has decried as ill-timed and "in poor taste" the violent television movie *Superdome* aired Monday six days before football's Super Bowl XII.

The National Football League head declined to attribute the telephoned threat on the life of Denver running-back Jon Keyworth to showing of the film but he said:

"The power of suggestion in things like this is so great. I remember when I was doing public relations work for a trans-continental airline many years ago there was a hijacking in Australia.

"It was one of the first—a novelty at the time. But it was later discovered that a movie had been shown which carried details of the hijacking almost to the letter.

"All of us are aware of the escalation of such hijackings over the past several years."

The threat against Keyworth was phoned Wednesday to the Bronco headquarters in Denver.

Strict security measures immediately were invoked by the team, which plays Dallas Cowboys on Sunday for pro football's championship.

The running back's mail was intercepted and screened. A security guard was posted outside his hotel room. Denver officials acknowledged that it conceivable was the work of a crank but Fred Gehrke, Denver general manager, said Keyworth was a "a little shook up."(Later story page 11.)

The two-hour movie, shown by ABC across the United States and into most of Canada, was based on a fictional Super Bowl at the Superdome here and was saturated with intrigue, sex and murder, revolving around an attempt by gamblers to fix the game.

"It was a terrible movie," said Rozelle. "I must say that I was deeply concerned that it was shown. Our office had no advance warning of it until the advertising began about a week ago."

Don Weiss, assistant to the commissioner, said he had learned a movie was being filmed at the Superdome during one of his advance visits but was not aware of its content.

"Originally the film was entitled Countdown to The Super Bowl," Weiss said, "but we informed the producers they could not use the word Super Bowl because it is copyrighted."

"We had no idea what the movie was about until it was shown."

The movie was filmed last fall, the production crew spending three months in the 76,000-seat facility. At the time, the stadium was state-operated. It since has gone into hands of a hotel syndicate.

"I'm not sure the present operators would have allowed the movie to be filmed there," a spokesman for the National Football League said.

ALL FOUR SENIOR TITLES are WIDE-OPEN
you can WATCH THEM BEING DECIDED
as Canada's TOP SKATERS give
their best performances in
BIDS for the WORLD TEAM

1978
CANADIAN
FIGURE SKATING CHAMPIONSHIPS

Memorial Arena January 30th - February 5th
All events are now on sale at the box office
Section A $25.50 — B $23.00 — C $20.50
Includes All Practices, all competitive events, and Exhibition of Champions.

Single Event
TICKETS
Now on Sale.

Amazing Barons add Leafs to list

The mighty keep falling, one by one, in Cleveland.

The amazing Cleveland Barons captured their third home victory in as many nights Friday, easily handling Toronto Maple Leafs 5-2 in one of three National Hockey League games.

Elsewhere, St.Louis Blues nipped Colorado Rockies 2-1 and Washington Capitals battled Minnesota North Stars to a 2-2 tie.

The Barons added the Leafs to their list of recent conquests in suburban Richfield, after downing New York Islanders Tuesday night and following with another upset Thursday over Buffalo Sabres.

Recent trades stood the Barons in good stead Friday, as Rick Jodzio, who came over from Colorado this week, fired the winner 1:08 into the final period.

It was Jodzio's first NHL goal. Chuck Arnason, who was traded with Jodzio, collected a goal, too.

Also scoring for Cleveland was J.P. Parise, acquired earlier this week from the Islanders with Jean Potvin in a deal which saw Wayne Merrick travel to Long Island.

Cleveland, still in the Adams Division cellar behind Boston, Buffalo and Toronto, has won four of its last five games and four in a row at home.

Larry Patey scored on a rebound in the second period to give the Blues a 2-1 victory over Smythe Division rival Colorado.

St. Louis' win kept the third-place Rockies from gaining ground on second-place Vancouver Canucks, idle Friday.

Patey backhanded in his 11th goal of the season after goaltender Doug Favell had made the initial stop on a shot by Jim Roberts.

Rookie Barry Beck set up Wilf Paiement's 16th goal of the season for Colorado's only score.

The win was the fourth straight over Colorado for the Blues, who have won 10 games all year. It moved them within one point of the Rockies in division standings.

In Bloomington, Minn., defenceman Doug Hicks slapped a 30-foot shot past Washington netminder Jim Bedard with 54 seconds remaining to give the Smythe Division cellar-dwellers the tie. The big goal came with North Stars' goaltender Pete LoPresti off the ice in favor of a sixth attacker.

Washington's Guy Charon opened scoring 1:31 into the game when he took a short pass from Bob Girard and drilled a 40-footer in the Minnesota net.

North Stars' centre Glen Sharpley tied it with a short shot between the left post and Bedard's pads but just 17 seconds later the Caps regained the lead when Bill Collings flipped a backhand attempt over LoPresti.

The single point increased Washington's total to 26 but they're still seven points behind Detroit Red Wings, in the Norris Division basement.

* * *

TORONTO 2, CLEVELAND 5

First Period

1. Cleveland, Arnason 5 (Smith, Gardner) 13:42
2. Toronto, McDonald 25 (Salming, Sittler) 19:42

Penalties—Parise Cle 5:50, Manery Cle 7:47, Williams Tor 11:48, Johansen Tor 13:03, Williams Tor, Jodzio Cle majors, misconducts 17:42, Potvin Cle 18:34.

Second Period

3. Cleveland, McKechnie 8 (Hampton, Murdoch) 3:33
4. Toronto, Carlyle 1 (Ferguson) 17:50

Penalties—Boutette Tor double minor, Arnason Cle 0:47, Sittler Tor 1:38, O'Brien Cle 8:23.

Third Period

5. Cleveland, Jodzio 1 (Maruk, Parise) 1:08
6. Cleveland, Parise 14 (Maruk, Neilson) 13:59

Penalty—O'Brien Cle 4:45.

Shots on goal by
Toronto 8 1 11—20
Cleveland 9 9 12—20

Goal—Palmateer, Toronto; Edwards, Cleveland.

Attendance: 4,527.

WASHINGTON 2, MINNESOTA 2

First Period

1. Washington, Charron 18 (Sirois) 1:31

Penalties—Maxwell Min 2:39, Rowe Wash, Hicks Min, Lane Wash 10:33, Watson Wash 15:25, 19:33.

Second Period

2. Minnesota, Sharpley 10 (Zanussi, Bennett) 17:04
3. Washington, Collins 7 (Patrick, Bragnalo) 17:21

Penalties—Lane Wash 1:39, Sharpley Min 6:48, Young Min 10:21.

Third Period

4. Minnesota, Hicks 2 (Bennett, Sharpley) 19:06

Penalty— Girard Wash 5:35.

Shots on goal by
Washington 8 9 4—18
Minnesota 15 9 11—35

Goal—Bedard, Washington; LoPresti, Minnesota.

Attendance—6,438.

ST. LOUIS 2, COLORADO 1

First Period

1. St. Louis, Hammarstrom 11 (Bourbonnais, Selling) 11:53

Penalties—Neely Col 1:23, Holt StL 8:35.

Second Period

2. Colorado, Paiement 16 (Beck, Van Boxmeer) 11:58
3. St. Louis, Patey 11 (Roberts, Hess) 14:15

Penalties—Bennett StL 2:48, Beck Col 4:28, Suzor Col 4:47, Hess StL 11:36.

Third Period

No scoring.

Penalties—None.

Shots on goal by
St. Louis 9 10 3—22
Colorado 9 8 10—27

Goal—Myre, St. Louis; Favell, Colorado.

Attendance—6,758.

Norris Division

	G	W	L	T	F	A	Pts
Montreal	41	29	7	5	164	87	63
Los Angeles	41	17	15	9	125	112	43
Pittsburgh	42	13	19	10	145	173	36
Detroit	38	14	19	5	111	128	33
Washington	41	9	23	10	96	151	26
Adams Division							
Boston	41	26	9	6	156	100	58
Buffalo	41	23	8	10	150	113	56
Toronto	41	24	13	4	147	112	52
Cleveland	43	14	25	4	123	165	32
Campbell Division							
Philadelphia	41	25	9	7	173	104	57
NY Islanders	41	23	10	8	168	104	54
Atlanta	41	15	15	11	119	127	41
NY Rangers	41	14	18	9	139	144	37
Symthe Division							
Chicago	41	14	16	11	103	109	39
Vancouver	40	12	19	9	117	154	33
Colorado	39	9	22	8	121	147	26
St. Louis	41	10	26	5	94	157	25
Minnesota	40	9	26	5	108	172	23

Tonight's Games

NY Rangers at Philadelphia
NY Islanders at Washington
Los Angeles at Atlanta
Boston at Montreal
Cleveland at Pittsburgh
Buffalo at Detroit
Colorado at Vancouver
Chicago at Toronto
Minnesota at St. Louis

Derlago's mates explode

While defending Western Canada Hockey League scoring champion Bill Derlago cools his heels with an injury, his linemates with the Brandon Wheat Kings are doing some fancy shooting of their own.

Left winger Brian Propp and right wing Ray Allison combined for seven goals Friday night as the Wheat Kings clobbered the Saskatoon Blades 9-3.

Propp, who has taken over as league scoring leader, scored four goals and added three assists to boost his points total to 104 in 40 games.

Allison scored three goals in the rout, making it the third consecutive three-goal game, tying a WCHL record.

Former Wheat King Ron Chipperfield, whose season goal-scoring mark was eclipsed by Derlago last season, and Gerald Minor, current captain of Regina Pats, share the mark with Allison.

Derlago, Allison and Propp finished 1-2-3 in league scoring last season.

In other league games, the Pats whipped the visiting Medicine Hat Tigers 11-7, despite three-goal outputs by two Tigers, and host Calgary Wranglers did in Billings Mustangs 5-3.

Eastern Division

	G	W	L	T	F	A	Pts
Flin Flon	46	24	16	6	247	226	54
Brandon	40	21	9	10	226	176	52
Regina	45	21	20	4	220	235	46
Saskatoon	41	12	27	2	206	243	26
Central Division							
Billings	45	24	17	4	230	211	52
Lethbridge	46	21	20	5	210	202	47
Calgary	40	13	21	6	184	239	32
Medicine Hat	42	12	24	6	167	210	30
Western Division							
Portland	37	19	10	8	179	152	46
New West.	40	15	16	9	183	175	39
Seattle	35	15	12	8	173	149	38
VICTORIA	41	15	20	6	188	195	36

SASKATOON(3)—Brent Ashton, Ken Federko, Terry Paskaruk; BRANDON(9)—Brian Propp 4, Ray Allison 3, Brad McCrimmon, Dave Stewart. Attendance—2,909.

MEDICINE HAT(7)—Cal Halasz 3, Merlin Malinowski 3, Rod Van Slyke; REGINA(11)—Paul Hogan 2, Mike Blaisdell 2, Dirk Graham, Gord Wappel, Clark Bacala, Jamie Pearson, Doug Wickenheiser, Ron Parent, John Eger. Attendance—2,650.

BILLINGS(3)—Harvie Pocza 2, Blake Sullivan; CALGARY(5)—Gene O'Sullivan 2, Randy Larsen, Darryl Erickson, Dave Roberts. Attendance—2,555.

McCarthy

Marse Joe McCarthy dies at 90

BUFFALO (AP) — Joseph V. McCarthy, the Hall of Fame baseball manager who led New York Yankees to eight American League pennants, died Friday evening in hospital.

McCarthy, 90, died of pneumonia, a nurse said. He had entered the hospital in November for treatment of the lung disease.

In recent years Marse Joe had been in and out of the hospital with a broken hip and other ailments. He had also lost touch with baseball and the Yankees, the team he was most closely associated with.

McCarthy's first major league opportunity came in 1926 when he was hired to pilot Chicago Cubs, perennial tail-enders. The Cubs finished in the first division that year, and found themselves in the World Series in 1929.

He was fired after losing the World Series to Philadelphia, but hired by the Yankees in 1931.

Under Marse Joe, the Yanks won seven World Series, including four in a row, 1936-39. He later was manager of Boston Red Sox before retiring to his farm in the Buffalo suburb of Tonawanda.

McCarthy, born in Germantown, Pa., April 21, 1887, broke into professional baseball at age 20 after dropping out of Niagara University. He lasted a dozen games with a Wilmington, Del., club.

Never considered a master strategist, McCarthy's success as a skipper was usually attributed to his ability to mold his players into a well-knit unit. To do this, he chose men as much for their "disposition," as he called it, as for their physical skills.

TRUCK & BUS TRAINING
Safeway Driving School
Victoria 385-8212
Nanaimo 758-3421

SAVE UP TO 30%
ON DOWN PARKAS
• LIGHTWEIGHT Reg. 74.95 NOW 59.95
• CHILDREN'S Reg. 58.95 NOW 39.95
ON CROSS COUNTRY SKIS
• ALL EPOKE XC SKIS Reg. 129.95 NOW 99.95
ABC Recreational Equipment
564 YATES STREET 384-6522
Down & Wool Clothing, Packs, Tents, Boots, XC Skiing, Books
1-13

GTS WINTER RETREAD
ECONOMY CARS 550x12 A78x12 600x12 A78x13 600x13 B78x14 650x13 — 20.95 ok
COMPACT CARS 700x13 C78x13 645x14 C78x14 696x14 D78x14 — 21.95 ok
INTERMEDIATE CARS E78x14 F78x14 F78x15 — 22.95 ok
STANDARD SIZE G78x14 G78x15 — 23.95 ok
STATION WAGONS H78x14 H78x15 — 24.95 ok
Triple Tire Guarantee
1. Nation Wide. 2. Money Back in Writing. 3. Against all road hazards — unconditionally.
ok TIRE STORES
CHARGEX
master charge
3030 NANAIMO ST.
Turn off Finlayson at Trader Vic's
386-3156
1-3

SLEGG'S CASHWAY LUMBER
VICTORIA 1496 ADMIRALS RD. JUST UP FROM CRAIGFLOWER OR ½ MILE FROM THE END OF THE GORGE RD. PHONE 388-9975
SIDNEY 9764 5th ST. NEXT TO SAFEWAY SHOPPING CENTRE PHONE 656-1125
ADMIRALS ROAD, TRANS CANADA HIGHWAY, TILLICUM, BURNSIDE, GORGE RD., DOUGLAS ST., CRAIGFLOWER, CASHWAY LUMBER
INVENTORY REDUCTION SALE!
Continues tremendous reductions across the board on retail items while quantities last—stock must be reduced by Jan. 31 stocktaking.

FIR PLYWOOD SANDED D GRADE 4x8 sheets
¼", only 5.38
⅜", only 6.88
½", only 8.88
⅝", only 9.48
¾", only 11.88
GOOD 1 SIDE No. 1 SANDED 4x8 sheets
¼", only 8.48
⅜", only 11.48
½", only 12.38
⅝", only 14.38
¾", only 16.88
SANDED INDUSTRIAL GRADE A good substitute for good 1 side.
⅜", only 7.49
STANDARD FIR SHEATHING 4x8 sheets
⅜", only 6.25
½", only 8.40
SANDED PLYWOOD CUTTINGS
24"x48"x¼", only 1.88
24"x48"x⅜", only 2.10
24"x48"x½", only 2.75
24"x48"x¾", only 3.30
LADDERS
2 only 8' Wood Step Ladders, Only 32.00
6 only 24' Aluminum Extension Ladders, Only 44.95
CEDAR PRODUCTS FENCING
Not all lengths in stock. Phone in your requirements.
1x6 rough cedar, only 16¢ ft.
1x8 rough cedar, only 20¢ ft.
4x4 rough cedar, only 46¢ lin. ft.
SIDING GRADE ROUGH CEDAR
Band sawn face ideal for board and batten.
1x8, 450.00 m 31¢ ft.
1x10, 475.00 m 40¢ ft.
SPINDLES
Rough cedar spindles to dress up that sundeck. 3x3x36". Only 2.95 ea.
CLEAR CEDAR 2x2's
Ideal for outside trim. All lengths. Only, ft. 24¢
POLY TARPS
Fibreglass reinforced with gromets.
REMAINING STOCK 20% OFF

PANELLING SPECIALS at Super Prices
ACRYTUFF PECAN Only 5.25
CANFOR FLAT PECAN Only 6.29
CANFOR GROOVED PECAN Only 6.29
CANFOR GROOVED ROSEWOOD Only 6.29
MEDIUM P/F MAHOGANY Only 4.19
LIGHT P/F MAHOGANY Only 4.19
DARK TONTEX SECONDS Only 3.89
V-G ROSEWOOD Real wood, only 12.20
V-G TEAK Real wood, only 10.30
FIRELIGHT BIRCH Real wood, only 9.80
BRIDGEPORT PINE Real wood, only 11.95
OLYMPIC STAIN All semi transparent and solid colours. Only 12.88
ANTI FREEZE Only gal. 4.49
SIDING SPECIALS
1x8 Cedar Chanel Siding Util. gr. (1000 BM only) ft. 19¢
1x4 Cedar V-Joint Utility grade ft. 10¢
1x4 Cedar V-Joint Standard grade ft. 13¢
1x6 Cedar V-Joint Utility grade ft. 14¢
1x6 Cedar V-Joint Standard grade ft. 17¢
CONCRETE PATIO STONES All Clearance Priced While They Last
PLAIN
78 only. 10"x20"x2" Clearance Price 1.15
101 only. 12"x24"x2" Clearance Price 1.39
46 only. 20"x20"x2" Clearance Price 1.72
DIAMOND PATTERN FINISH
48 only. 12"x24"x2" Clearance Price 1.25
20 only. 24"x30"x2" Clearance Price 3.69
180 only. 8"x20"x2" trapezion shaped Clearance Price 1.05
SPRUCE CHANEL SIDING
1x6 No. 1 Rough Face per m 395
1x6 Stained Green (800 BM) Only ft. 18¢
1x6 Stained Gold (500 BM), Only ft. 18¢
WHEELBARROWS Professional model AC-15 by Erie Only 52.50

CEILING TILE
12x12 Plain White 64 sq. ft. box. Only 12.95
16x16 Plain White 64 sq. ft. box. Only 14.25
48x48x¼" White Squaretex Ceiling Panels. Seconds. Only 1.79
ROOFING
50-lb. Rolled Roofing. 108 sq. ft. Only 8.59
90-lb. Rolled Roofing, 4 colours. 108 sq. ft. Only 10.49
Tar Paper 400-sq.-ft. roll. Only 5.50
No. 15 Roof Felt 432-sq.-ft. roll. Only 9.90
CORRUGATED FIBREGLASS ROOFING White, yellow and green. Still a few of these left at
26"x8 ft. 3.88
26"x10 ft. 4.88
26"x12 ft. 5.88
BI-FOLD DOORS ROTARY CUT MAHOGANY BIFOLD
6 only. 1'6"x6'8" Clearance Price 12.64
6 only. 2'0"x6'8" Clearance Price 14.04
EMBOSSED WALNUT FINISH
11 only. 2'0"x6'8" Clearance Price 17.28
7 only. 2'6"x6'8" Clearance Price 19.66
16 only. 3'0"x6'8" Clearance Price 21.60
8 only. 4'0"x6'8" Clearance Price 33.28
FULL LOUVRED MAHOG. BIFOLDS
4 only. 1'6"x6'8" Clearance Price 26.24
12 only. 3'0"x6'8" Clearance Price 34.56
5 only. 6'0"x6'8" Clearance Price 67.72
HALF LOUVRED MAHOGANY
9 only. 3'0"x6'8" Clearance Price 40.55
6 only. 4'0"x6'8" Clearance Price 67.23
5 only. 6'0"x6'8" Clearance Price 80.03
FORMICA DECORATIVE LAMINATES 4x8 sheets
8 popular patterns including 2 woodgrains, teak & walnut. Only 15.88 ea.
PRE-HUNG DOORS Stain Grade Mahogany Doors in 1x5 mahogany jamb, 2'0", 2'4", 2'8" x 6'8". 20.88
Walnut Embossed Prefinished Doors in prefinished jamb, 2'4", 2'6", 2'8" x6'8" 35.00
REJECT DOORS 1⅜ Hollow Core Doors Many sizes all 6'8" high. Only 4.59
GARDEN TOOLS We must make room for this year's shipment so all remaining stock from last year is reduced greatly to clear.
All by True Temper
Long Handle Shovel Reg. 6.99, Now 5.40
Long Handle Shovel Heavy duty. Reg. 15.95. Now 12.00
Bow Rake Reg. 6.99. Now 5.40
True Temper Cordless Fishing Line Grass Trimmer Reg. 68.00. Only 58.88

SUSPENDED CEILING MATERIAL
24x48x½" Plain White Lay-In Panels. Only, ea. 2.15
Main Tee Metal 8'. Only, ea. 1.30
Wall Angle 8 ft. Only, ea. 90¢
Cross Tee 2 ft. Only, ea. 42¢
ALUMINUM GUTTER 4" Gutter
In white or brown enamel finish. 10' or 16' lengths. Only 45¢ ft.
2"x3" Downpipe
In white or brown enamel finish. 10' lengths. 42¢ ft.
10% OFF ALL GUTTER ACCESSORIES ALSO
LUMBER SPECIALS
1" BOARDS
1x2 S4S Common ft. 5¢
1x3 S4S common ft. 7¢
1x4 S4S No. 1 Fir ft. 8¢
1x4 S4S No. 1 Spruce ft. 8¢
1x4 Utility Cedar ft. 5¢
1x6 S4S No. 1 Fir ft. 12¢
1x6 Economy Boards ft. 6¢
1x8 Mill Run Shiplap 6' and 8' ft. 10¢
1x10 Mill Run Resawn Boards ft. 13¢
1x10 Mill Run Shiplap ft. 14¢
1x12 Utility Fir, Resawn ft. 14¢
2" DIMENSION
6' SHORTS NO. 1's
2x3x6' Spruce, only ea. 39¢
2x4x6' Spruce, only ea. 44¢
2x4x6' Fir, only ea. 46¢
2x6x6' Fir, only ea. 90¢
2x6x6' Hem, only ea. 90¢
2x10x6' Fir, only ea. 1.45
2x2x92¼ Mill Run, only 39¢
2x4x92¼ Econo Studs ea. 39¢
2x4x6' Utility Cedar ea. 30¢
10' AND LONGER
2x4 Utility Fir ft. 11¢
2x4 Standard Spruce, 10', 12' and 14' ft. 16¢
2x10 Utility Hem ft. 27¢
We have in our yard many sling load specials of odds 'n ends at great savings. These are tagged by the load. Come in and look around. Here are a few examples:
1 load 2x4 Economy, Random Lenghs, 1400 BM, only 106.00
1 load 1x8 Economy Shiplap 1500 BM, only 90.00
1 load 180 pcs. 1x6x4' Resawn Mill Run Boards Makes good fencing. Only 71.00
CABINET PLYWOOD 4x8 sheets
¾" L/C Ash Slight defects, only 37.50
¾" L/C Teak 1 side, only 35.00
¾" L/C Walnut 1 side, only 37.95
HARDBOARDS 4x8 sheets
⅛" Reject, only ea. 2.39
⅛" No. 1's ea. 2.79
¼" No. 1's primed ea. 4.29
FIBREGLASS INSULATION
R-7 Rolls 80 sq. ft., Only 6.95
R-7 Batts 15"x48", Only per m 78.00
R12 Batts 15"x48", Only per m 140.00
R-20 Batts 23"x48", Only per m 240.00
R-28 Batts 24"x48", Only per m 310.00
CELLULOSE LOOSE-FILL INSULATION 28 lb. bag
5.25 Rent a blower to install this insulation. Only, per day 12.00 or
8.08 per bag installed. (Blown into attics, including delivery)
SUNDECK COATING Buy Now for Spring at Bargain Prices
SUNDEX NEOPRENE gal. 7.80 2½ gal. 16.90
SUNDEX HYPALON 3 colours. gal. 9.30 2½ gal. 19.90
STRETCHTEX TROWEL COAT gal. 11.90
STRETCHTEX COLOUR COAT gal. 11.90
AT THE SIDNEY STORE:
Many items clearance priced this week. Check these examples:
FLOOR TILES Armstrong Place & Press Tile 12"x12" All patterns. Only 39¢ ea.
20% OFF THESE ITEMS AND MANY OTHERS
Amerock Cabinet Hardware, Amerock Carriage House Decorative Hardware, Shelf Brackets and Standards, 3-M Contact Cement, Shepherd Casters, all hand tools, and many more specials in the store. Come in and see.
SIDNEY-NORTH SAANICH
Visit our store in Sidney, next to Safeway, for all these bargains.

1978 "Le Car" 1978
For IMMEDIATE DELIVERY
Le Car
RENAULT 5 GTL!
'78 Renault 5 GTL "Le Car" features: 50 m.p.g.*, front wheel drive, 13" wheels with Michelin steel belted radial tires, fully independent torsion bar suspension, four-on-the-floor full synchromesh, rack and pinion steering. And for 1978, it offers even more! Front power disc brakes. New design radio console. New exciting color choice. "Warranty-Plus" — 24 months/40,000 kms on engine and gear box. That's in addition to full carpeting, leatherette upholstery, double rust inhibition treatments and lots more.
*Tested to Transport Canada approved standards.
BANK FINANCING ARRANGED
capital city auto ltd.
1750 Government St. 386-7508
Open 'til 7 p.m. Mon.-Fri., 'til 5 p.m. Sat.
Dealer Licence No. 00162A

Good News
Scott Dixon
CFAX 1070

The Daily Colonist.

Section Two Saturday, January 14, 1978 Page 21

METRO TOYOTA
ESSO CAR CLINIC
TESTED USED CARS

Ostler
. . .fabrication?

$100 fine for common assault on inmate

Guard used unjustified force

By KING LEE
Colonist Reporter

A 39-year-old Wilkinson Road jail guard was found guilty Thursday in Victoria provincial court of common assault against an inmate July 9 and was fined $100.

Robert James Saxon, a guard at the jail for five to six years, was found guilty by Judge William Ostler of the lesser-included offence of common assault. He was originally charged with assault causing bodily harm against 24-year-old Jeffrey William Mair, who received a broken jaw that day

Ostler said that while he could not find, beyond reasonable doubt, that Saxon struck Mair in the face, he said the guard used "unjustified and unnecessary force" in removing Mair from his cell after the blow.

Ostler ruled Saxon thrust Mair violently out of the cell after the blow and that there was evidence during the four-day trial that the guard "hurled" and "threw" the inmate through the door.

While Saxon had a right to move Mair, Ostler stated, there was evidence Mair gave "no overt resistance" after the blow was struck.

The judge took a critical view of some of the Wilkinson Road jail staff who testified as defence witnesses, saying there was "strong suggestion, with considerable merit, of fabrication of defence evidence.

"It remains only a suspicion," Ostler said.

In his summation, defence-lawyer Dermod Owen-Flood said the issue was whether or not the crown had proved the case against Saxon beyond a reasonable doubt. There was valid but irrelevant evidence against jail procedure, he said, but the evidence must be considered in light of sections 25 and 34 of the Canadian Criminal Code.

Section 25 deals with the protection of persons acting under authority and Owen-Flood noted the section stated: "Every one who is required or authorized by law to do anything in the administration or enforcement of the law . . . is, if he acts on reasonable and probable grounds, justified in doing what he is required or authorized to do and in using as much force as is necessary for that purpose."

Section 34 deals with self-defence in case of aggression.

Owen-Flood said there were two versions of evidence, Mair's and Saxon's.

He said Mair's version, basically, was that he was in his cell, had taken off his shirt and was lying down when Saxon walked down in front of Mair's cell following an obscene remark and said, "What did you say, man?"

Mair then stood up and said, "Nothing," at which Saxon then ordered another guard to "Crack 12," went in and viciously hit Mair.

Saxon's version, Owen-Flood said, was that he was ordered to take Mair to segregation, went in front of the cell gate, Mair said, "What are you doing?" to which Saxon said they were going to the isolation unit and Mair replied, "No way."

The door then opened, Saxon said, "Come on, we're going," Mair again said "No way," and Saxon went to grab Mair by a shoulder.

Mair then took two swings at Saxon, who returned a punch to the chest area.

Owen-Flood said there was a "confused and confusing situation, near-riot going on." But if his client was bent on an illegal attack, he said, he would not have gone to Mair's cell with three or four other guards.

Owen-Flood said Mair was a man "capable of making most outrageous allegations" and asked if he had been absolutely frank and honest with the court in his testimony.

"It is open for you to wonder . . . whether Mair was completely candid in his testimony," Owen-Flood suggested.

"There are only two views possible in this case," he continued. "Mair was the victim of a vicious assault and, if so, everybody from the director (of Wilkinson Road jail) down has engaged in a vicious criminal conspiracy to protect Saxon and should be charged with perjury

"Or, it was an unfounded, malicious complaint."

He asked Ostler to consider if what Saxon did was reasonable under conditions that night. He said prison staff was on the spot dealing with an ugly situation without time to reflect.

Crown counsel Robert Mulligan opened his remarks by calling it a "sad case of a peace officer assaulting a person under his care and control in an unjustified manner."

He said the evidence clearly established Saxon struck Mair in the jaw without any legal justification.

Making general comments on witness credibility, Mulligan said crown witnesses, including three prisoners, told the truth, submitted themselves to cross-examination and didn't change their story or appear untruthful.

All employees at the institution, Mulligan contended, gave indications of untruthfulness and their stories were inconsistent, not only with the prisoners' testimony, but with each other's.

"They may have been testifying . . . to protect a friend," Mulligan said. "The motive is . . . contemptible."

He said the evidence was clear that Mair suffered a broken jaw, that it occurred in cell 12 and that the fracture was inflicted by Saxon.

Mulligan pointed out that Saxon did not say he broke Mair's jaw in self defence but that Mair broke his jaw on the cell door accidentally. That, Mulligan suggested, was the true defence put forward by Saxon.

Going over the testimony, Mulligan noted that Saxon's first written report on the incident said, "I rushed him and put a headlock on him" with no mention of a punch. Later evidence showed that one punch to the chest was the controlling element, Mulligan observed.

In Saxon's second statement, Mulligan noted, the guard said he protected himself from two swings by Mair by blocking the blows with his arms and he threw one punch in return.

Mulligan said in conclusion that "the rule of law is what prevails here, not the rule of man."

Ostler began his judgment by calling it a "difficult and painful case but one of public importance."

He said that on the one hand, the inmate was subject to rules and regulations of the institution but was also entitled to the protection of the law and, on the other hand, the guard was entitled to discipline the inmate but under the duty to use only such force as reasonable and necessary.

He noted that Saxon was a guard of "high reputation, good record and exemplary character" and that both the guard and the inmate in this case had a good relationship before the incident.

In reviewing the evidence, Ostler said there was a disturbance at the jail July 9 started by a grass fire in the exercise yard. He said inmates were ordered into the main building for general lockup and that off-duty personnel were called in for the emergency situation caused when some inmates were reluctant to go into their cells. A disturbance also took place in the east wing dayroom, Ostler said, but when Saxon arrived, the situation was substantially under control.

Saxon's purpose for going into Mair's cell was an important factor in the case, Ostler stated. While the prosecution claimed an outrageous remark was made concerning Saxon's wife and the guard went into the cell to punish Mair or to exact retribution for the remarks, the defence said the reason Saxon went was to carry out orders to convey Mair to segregation.

"I take the view Saxon was following orders in going to Mair's cell to take him to isolation and not to settle a score with him," Ostler ruled.

He said the evidence was clear Saxon struck Mair. However, it was unclear where the blow landed. The judge said Mair appeared to be an honest witness.

There was some doubt when and how the injury took place but there was no doubt Mair felt the injury took place on the blow from Saxon. Mair was partially unconscious following the blow, Ostler said, and had no recollection of striking the cell door. There was a large body of evidence the blow was struck with reasonable apprehension that Mair intended to strike Saxon.

Ostler said Saxon had plentiful help available to him in the backup guards and noted Saxon violently thrust Mair through door. The blow by Saxon stopped Mair, Ostler said, and no further resistance was met by the guard.

The judge said in view of the nature of the charge, it was of the utmost importance the case received the fullest public airing, "as it has done."

Following the decision, Owen-Flood applied for a discharge. Ostler denied the application on grounds it was contrary to public interest.

"I am very sorry for this man," Ostler said.

After learning of the judgment, acting-director Harry Bacon of Wilkinson Road jail said he "really can't make a comment."

Bacon said any question of disciplinary action against Saxon would have to come from the corrections branch and would become an internal matter.

CHAIRMAN FEARS DOMAN EXIT

Region stirs bay waves

DUNCAN — Cowichan Valley Regional District chairman Charles Boas during this week came out strongly on the side of industrial development in the Cowichan Bay estuary.

He told the CVRD board that following a private meeting with Herb Doman of Doman Industries Ltd., he would move that the CVRD give "consideration to the re-evaluation of the present status quo stand on the Cowichan Bay estuary," as far as development was concerned.

His presentation to the board, he said, "had been aproved by Doman," and stated: "In general, Canada is continuing to show weak output; growth in rising unemployment, and we can see little reduction in the inflation rate for next year. Canada's economy showed a 2.3-per-cent gain last year and probably will not beat that this year.

"We in this valley have just lost a new sawmill complex worth $15 million which would have put 200 people to work. The effect of this realistically would have created an additional 1,000 jobs, not to mention the jobs created just to build this project. This type of mill is designed for a life expectancy of 20 to 30 years.

"There is a very distinct possibility that we may lose out to the next phase of this program if we continue to tar and feather the industries in this valley. This next phase, the thermo-mechanical paper mill, is worth $120 million for production and an additional 200 jobs when it comes on stream, i.e. another 1,000 jobs in the valley.

"To further compound the situation, if the TMP mill goes out of the valley, then it is a fact that over the next five years Doman Industries Ltd. will move its entire program — transportation, burners and offices — out of the valley. This means a loss of approximately 650 jobs and a $6 million annual payroll, and $5 million annual supply business, which we now enjoy the pleasure of.

"For these reasons I would like to see a re-evaluation of our present status quo stand on the Cowichan estuary."

He told the board that Doman told him "that they had been invited by 11 other municipalities to locate in their areas."

Supporting Boas' motion, director Leo Kuta attacked the actions of the local community and said: "It's very sad when we compare the actions of this community to those of Nanaimo. We should have put our faith in the expertise and knowledge that we have available. Doman's is going to move its headquarters within the next three years to Nanaimo. A loss of 650 jobs directly."

He said he "would concur with chairman Boas, that we perhaps take a second look at granting permission for the sawmill."

Director Lorne Campbell said: "The situation is worse than what it shows up here. We are going to look at a vast mill-rate increase for the community centre and other facilities. I don't know where we are going to end up."

Campbell also said Canada Permanent Trust had informed him that there is going to be no more mortgage money available in this area, "because of our attitude toward industry. We have done this to ourselves."

Director Rex Hollett, also supporting the motion, said: "We've known these people have been looking for development sites, but we have not helped any of them. These logging people need to be on the water and it's time we got off our rumps and helped these people locate there."

Hollett said: "Not only Doman's but Westcan terminals at Cowichan Bay would also have to look for a new site if Doman's went to Duke Point. This would mean another 150 jobs."

He said that Don Hammond of Western Forest Industies was also looking for a new site. "But he told us that we were a little bit late if we offered him one."

Director Ken Douglas spoke against the motion and moved "that we seek out potential harbor access points along the foreshore of the CVRD and make them attractive to industry."

Douglas said: "No one here is against industry. But we have to ask are there no other suitable sites than estuary areas. And in fact, there are other suitable sites available in the CVRD that are not in estuary areas.

"We should be doing something practical, rather than chase after companies that have already gone. We should be thinking about new ones. But not at the cost of ruining our estuaries. Let us not assume that industries have to locate in estuary areas. BCFP did not — they pump their water from the Cowichan River.

"We should not be beating ourselves on the back saying someone is against industry. Flagellation went out in the 18th century."

Director Fred Jameson said that the CVRD should first be contacting the federal fisheries department, "because I'm afraid that as far as industrial development is concerned, estuaries are going to be out."

Director Buddy Russell said: "Why do we have to have a re-evaluation of the status quo at this time. We now have a task force looking into this. Why don't we wait until we get their information?"

The amendment was supported by directors Russell, Martin Lukaitis, Douglas, Jameson, Don Berry, R. J. Milroy.

Those voting against the amendment were directors Kuta, Campbell, Maurice Simard, Hollett, Bill Cools, Ron McKinnon, Boas.

The amendment was defeated by 17 votes against 14.

The original motion to re-evaluate the status quo of the Cowichan estuary was then passed by a similar majority.

Meanwhile, a move by North Cowichan Alderman, Director Ron McKinnon, a B.C. Tel employee, that the CVRD support the B.C. Tel workers' union in their stand, failed to get the support of the board.

Kuta said he was opposed to the wording of the motion, but that "both management and labor should get some sense and knock off the foolishness."

Campbell said: "I didn't know the situation was that bad that they have to come to the regional board to sort out their problems. We cannot even solve our own."

Lukaitis then moved a motion that was approved, that "B.C. Tel management and union get together to resolve their difficulties."

Billings down

Good news on welfare

COURTENAY — Welfare billings to municipal governments will be $1.01, down from the present monthly charge of $1.38.

The over-all reduction for affected municipalities, those with a population in excess of 2,500, is estimated at $5.6 million.

Last year, the city of Courtenay paid $118,967 in welfare costs and the new reduction brings the figure down to $93,723.

In Comox the costs will drop from $67,167 to $64,951.

Human Resources Minister William Vander Zalm said the number of welfare recipients had decreased from 130,000 in 1975 to about 110,000 at the present time. That, along with tighter administrative controls, accounted for the cost decrease, he said.

The minister said it was hoped the saving would go into community projects to assist handicapped, elderly and youth.

This week he announced plans to engage more social workers to help with handicapped and youth.

Meanwhile, three trustees of Courtenay School District were sworn into office when the inaugural meeting was held this week.

Kay Jancowski, Terrence Ryan and Alice Winsby were given the oath of office by secretary-treasurer William Burns.

Both Ryan and Winsby were re-elected to the board by acclamation. Jancowski, who represented Area C of the regional district, defeated incumbent trustee Andrea Erickson in a close contest.

Ryan is in his 11th year on the board and is chairman of the North Island Regional College. Winsby is in her 10th year.

Stanley Hagen was re-elected as board chairman and Ruth McKellar as vice-chairman. Both held the same positions last year.

—Colonist photo by Ian McKain

Foxy move

Slip-sliding out of the Victoria scene, the Fox Cinema at Quadra and Hillside lost its marquee sign Thursday morning, along with a reputation for showing baby-blue movies. Today, a new marquee will rise in its place, proclaiming the former skin-flick palace as the Quadra Theatre. Future fare will revolve mostly around popular films of recent and not-so-recent past.

Accident tag for car death

NANAIMO — A Nanaimo coroner's jury has ruled that the death of a 67-year-old Nanaimo man was unnatural and accidental in a four-car accident near Superior Road and the Island Highway last Dec. 22.

Alan Sands of 122 Haida Trail was the driver of a north-bound vehicle which collided head-on with a vehicle operated by Parksville lawyer Charles Fenton. Sands died of multiple injuries in the crash.

Three witnesses testified that the Fenton vehicle was on the wrong side of the road when the accident occurred.

Mrs. Mable Sands, a passenger in her husband's car, testified that an oncoming car suddenly appeared in front of them.

David Faulks of Courtenay, who was following Sands, said the southbound car veered into the wrong lane, while Mrs. Shirley Sawchuk of Port Alberni told the jury the car she was following wandered off into the left lane.

The jury, after a short deliberation, attached no blame in the accident, and made no recommendations.

Oak Bay Liberals name candidate

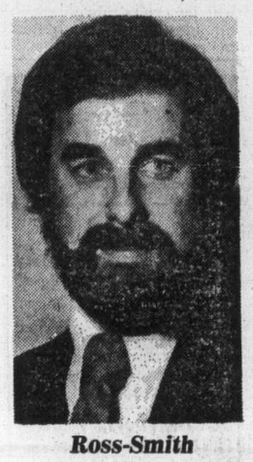

Ross-Smith

The Oak Bay Liberal Association confirmed Thursday that Graham Ross-Smith, 36, will be its candidate in the March 20 provincial byelection.

About 150 supporters were on hand to hear party leader Gordon Gibson say that although the battle would be a tough one, the Liberals could recapture the seat they once held for 17 years.

Gibson said there was a desperate need in B.C. at this time to bring some sort of stability back to the Legislature. He said the best way to do that was to elect sensible people to the opposition.

"Dave Barrett (NDP leader) the other night referred to jellyfish journalism in B.C.," Gibson said. "The Legislature used to be termed a zoo but apparently Dave Barrett is now turning it into an aquarium where we have a guppyfish government and an octopus-like Opposition which grabs any issue it can, chews it up, spits it out, and then confuses the whole thing in a cloud of ink."

Gibson said the Liberal party had to work to become the official Opposition, approach problems rationally and be ready to take over when the time came.

"The Conservative party is dead in British Columbia," Gibson said. "The Social Credit party doesn't need the Oak Bay seat, and the NDP doesn't deserve it. Oak Bay is the fulcrum of democracy in B.C. right now."

Ross-Smith, reading from a prepared text, said only the Liberals were approaching the byelection campaign without fear.

"Social Credit politicians fear that if their candidate doesn't win, a new direction in B.C. politics may be forming," Ross-Smith said. "The Conservatives fear that the Legislature has seen its last Conservative member, and the NDP are just plain fearful."

He said he was sure he was not alone when he said he was "fed up with the vicious, acrimonious and childish confrontations between the NDP and the Socreds and their bitter feuding."

Ross-Smith said the people of Oak Bay did not have to sit still and be told that the only solutions to inflation, labor unrest and unemployment — "the whole damn mess — is to suffer, to pull in our belts, raise taxes, bite the bullet. We don't have to sit still. We can stand up in Oak Bay and shout 'We will not settle for that.'"

While admitting his party couldn't topple the government with an Oak Bay victory, Ross-Smith said a Liberal win would "by God, make them listen."

Ross-Smith is the fourth candidate seeking the Oak Bay seat vacated at the year-end by Conservative Scott Wallace. Vic Stephens is running for the Tories, Larry Tickner for the Socialist Party of Canada, and Bennett Camp for the NDP.

The Social Credit party will nominate its candidate on Feb. 21 from Frank Carson or Brian Smith. The late date for the Social Credit nominating meeting drew sharp criticism from Liberal Robert Hutchison, who nominated Ross-Smith Thursday night.

He said the lateness of the Social Credit entry into the byelection fight was just another typical gesture of arrogance. "They think they can just walk in." he said. "But in a way they've given us a head start; let's use it."

★★★★★

Final
TELEPHONE 383-4111
CLASSIFIED 386-2121

The Daily Colonist.

Cloudy, high 7
Weather details on Page 2

Vancouver Island's leading newspaper since 1858

No. 27 — 120th Year | Victoria, British Columbia, Saturday, January 14, 1978 | ★★★★★ 15¢ Daily, 30¢ Sunday

'HAPPY WARRIOR' HUMPHREY DIES

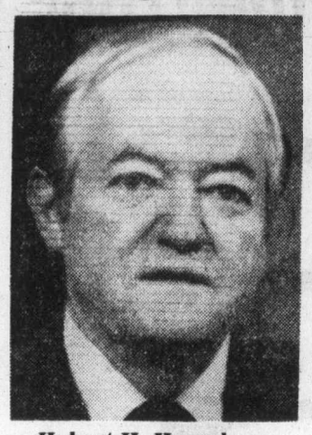

Hubert H. Humphrey
. . . dominant liberal force

WAVERLY, Minn. (UPI) — Senator Hubert Humphrey, the "happy warrior" of American politics, died Friday night after a long and gallant struggle against cancer. He was 66.

At the time of his death, he was one of the best-known and most-loved men in American politics although the goal he cherished most — the presidency of the United States — eluded him.

For 30 years he was a dominant force in the liberal wing of the Democratic party and became vice-president of the U.S. under Lyndon Johnson.

He was a key leader in the 1960s fight for passage of civil rights legislation and many of the social reforms of the last 30 years bore his imprint.

Humphrey's condition deteriorated rapidly. Notice he had lapsed into critical condition from terminal pelvic cancer came only hours after aides denied reports his health was failing rapidly.

Ottawa paying 75% of wharf project

By JIM HUME
Colonist reporter

The federal government has agreed to pay three-quarters of the cost for two prime developments in Victoria's Inner Harbor.

Senator Ray Perrault said Friday that Ottawa would provide $750,000 of the $1 million cost to build a finger wharf and a small boat dock on the Wharf Street side of the harbor.

The finger wharf will be 40 feet wide and 255 feet long, with its shore base the site of the present Black Ball Ferry dock. The small boat area will be along Wharf Street near what is still known as the Reid Centre site.

The two projects are part of a major revamping of the Inner Harbor which will see a million dollars spent before summer.

Included in the various porjects is the dredging of the Inner Harbor, now almost completed, and the transfer of the Black Ball Terminal across the harbor to the Belleville Street side.

Total investment by governments and the private sector this year in the Inner Harbor is expected to total $2 million.

Bawlf said that since the facelifting began at the harbor some years ago, $12 million has been spent on various projects. "And when we look at plans for the entire Inner Harbor area, we're looking at $20 million," he said.

Perrault, government leader in the Senate, said there was no doubt in his mind that the federal government would continue to participate in harbor redevelopment plans.

MAJOR CHANGES FORECAST

Overhaul of Senate is coming

Perrault
. . . 'sooner than later'

Senator Ray Perrault Friday forecast that there would be major changes in Canada's systems of government and justice within the next five years.

And, he added, the changes should take place "sooner than later."

Perrault made the forecast during an informal chat with reporters after a press conference at the Empress Friday morning.

At first blush he appeared to be saying that the major changes in the parliamentary system, including the Commons and the Senate, would take place within a few months. Subsequent checks of tapes, however, have him stating that "we are going to see some substantial changes in all our institutions . . . in a couple of months. It isn't (the changes) 20 years from now; it isn't 10 years from now. I think over the next five years."

Perrault, the government's leader in the Senate, said the original Fathers of Confederation did "a tremendous job under extremely difficult conditions but that doesn't mean we have to stay with what they did forever."

"I think that we are going to have to change some of our major institutions in this country if we're going to keep a secure and happy union, if the federation is to be really strengthened," Perrault said. "I think it is inevitable as part of the whole process of rethinking Confederation.

The senator declined to detail what kind of changes he anticipated, but indicated the greatest change would come in the Senate.

He said he felt the Senate should have a much broader base, reflecting regions, ethnic backgrounds and occupations of the country.

He said Prime Minister Trudeau had informed Premier Bennett some months ago that he was prepared to increase B.C.'s Senate representation from six to 12 but had not yet received a reply.

Bennett said from Kelowna he was unaware of the letter but would check on Monday.

Consumer and Corporate Affairs Minister Rafe Mair is in Germany at present studying that country's form of government.

TRUDEAU IN QUEBEC

Stay, fight, Anglos told

STANSTEAD, Que. (UPI) — Prime Minister Trudeau told an English-Canadian audience at Stanstead College Friday the best way to ensure that Canada remains united was for people who believe in a united country to stay in Quebec and fight the Parti Quebecois.

"All politicians begin to die the day they are elected." Trudeau said. "Mr. Levesque has begun to die. Let's make sure there will be enough of us around to bury him," he said.

"IF YOU FOLLOW the example of some people who find it so terrible to stay in the province of Quebec who are afraid of the future and move out, then you will make happen what you are afraid will happen," Trudeau said.

Stanstead College is the English-speaking private school that has defied the secessionist Parti Quebecois government by failing to comply with educational sections of the province's language law.

"The surest way to make equality and justice prevail is to make sure you don't give up the fight before it starts," Trudeau said later.

He told his listeners they should defend their rights as long as they are founded in justice and history.

EARLIER FRIDAY, speaking at the French-language University of Sherbrooke, the prime minister said he would consider the results of a referendum binding if there were massive support for Quebec independence.

"Mr. Levesque is playing 'heads I win, tails you lose' here. He says if he wins the results will be binding. If he loses there will be another referendum. That is not serious."

"I will accept to be bound by a 51-49 vote if Mr. Levesque agrees to do the same and we forget about separatism for about 20 years.

"We French-Canadians have already spent too much time in the last century talking about this. Let's settle it once and for all," he said.

—CP

TRUDEAU GESTURES to confirm which car he will take to his next appointment in Sherbrooke, Que., Friday.

Personal reasons cited as Basford calls it quits

VANCOUVER (CP) — Justice Minister Ron Basford announced Friday that he was quitting politics.

Basford, 45, told the annual meeting of the Liberal association in his Vancouver Centre riding that he would not run in the next federal election, expected later this year.

Basford told the meeting he had reached his decision after talking it over with his wife, Madeleine, and with Prime Minister Trudeau. He said he was quitting for personal reasons and that he supported all government policies.

He was just looking forward, he said, to becoming a private citizen.

"What's right for me and my family for strictly personal reasons is that I not seek to be renominated as your candidate and that I not offer myself for re-election," he said.

Basford, who was first elected to the House of Commons in 1963 and who was re-elected in four general elections since, spent five years as a backbencher before being appointed minister of consumer and corporate affairs in 1968.

Since then, Basford has served as urban affairs minister, revenue minister and justice minister, the portfolio to which he was appointed Sept. 25, 1976.

Basford
. . .supports policies

Suit bank's reply to 'lost-note' lady

VANCOUVER (CP) — Margaret Mitchell stopped picketing the main branch of the Canadian Imperial Bank of Commerce here Friday after the bank launched a libel action against her.

The bank's B.C. Supreme Court writ seeks general and special damages against Mrs. Mitchell and her husband, Michael, "for libel contained in pamphlets falsely and maliciously written ... published and distributed" by them.

The writ also alleges Mrs. Mitchell libelled the bank in comments made on Victoria's CHEK-TV Dec. 12 and in the Victoria Times Dec. 10.

Mrs. Mitchell's picketing started at the Shelbourne-McKenzie branch of the bank in Saanich last month. When that didn't get any results, she decided to picket the bank's main B.C. branch here.

"And if that didn't work, I had planned to do my thing in Toronto at the bank's headquarters' building," she said. "But I'm not so sure now that this libel thing has come up."

The dispute began last August at the Saanich branch where Mrs. Mitchell turned in a promissory note covering a $10,000 loan she had made.

Mrs. Mitchell, 50, said she would talk to her lawyer before deciding whether to carry on publicly chastising the bank in a dispute over a missing promissory note for $10,000.

She asked the bank to use the note to get the $10,000 from an account held by the debtor in a Montreal bank.

The $10,000 wasn't there and the note, returned to the Saanich branch, was mailed by Commerce to Mrs. Mitchell's home. Mrs. Mitchell said she didn't get the promissory note.

"All I want is to get my note back so that I can collect my $10,000," she said.

Quake rocks Tokyo

TOKYO, Japan (UPI) — A powerful earthquake rocked Tokyo and Yokohama and surrounding areas today.

The Japanese Meteorological Agency said the quake registered 5 on the Japanese scale of 7 in Yokohama and the Oshima islands and 4 in Tokyo and Kumagaya City in Gunma province, north of the capital.

Damage and casualty reports were not immediately available.

The quake started mildly but gained strength and lasted more than a minute, the government agency said.

The agency issued a warning against tidal waves.

POISON THREAT NEAR KAMLOOPS

A pollution emergency has been declared near Rayleigh, 13 miles north of Kamloops, following a spill of sodium cyanide.

The accident occurred Tuesday when 192 drums of sodium cyanide pellets were being transported by truck from Canadian Industries Ltd. in Kamloops to Giant Yellowknife Mines, Yellowknife, Northwest Territories.

Environment Minister James Nielsen said a cleanup had started immediately but that extreme care had to be taken to ensure complete safety. "It can be very hazardous if not properly handled," he said.

As of Friday some residual cyanide pellets were still spread over the scene of the accident, covering an area 200 feet by 50 feet adjacent to the highway.

Declaration of an emergency enables the provincial government to take action, if necessary, against the person or persons responsible for the spill.

LeBlanc grabs 400 jobs for his hometown riding

TORONTO (CP) — The Globe and Mail says Fisheries Minister Romeo LeBlanc has diverted a $10-million federal government project that will produce 400 permanent jobs from Moncton to his hometown of Shediac, N.B.

The Globe and Mail says in a dispatch from Moncton that the decision is to relocate the superannuation branch of the federal department of supply and services from Ottawa to Shediac instead of Moncton.

Shediac is in LeBlanc's riding of Westmorland-Kent. Moncton, about 30 kilometres away, is the hometown of Leonard Jones, the independent member of Parliament for Moncton.

LeBlanc is quoted in the dispatch as saying the decision is political in the best sense of the word.

"I have the arrogance to think that I will be re-elected in my riding without this move and the fact that the people of Shediac were surprised by the announcement shows that I was not reacting to pressure," he is quoted as saying.

The federal treasury board announced July 5, 1976 that the branch would be moving to Moncton.

LeBlanc
. . .'I have arrogance'

Pro-West government embarrassed

Rome Reds call U.S. meddling 'grotesque'

ROME (UPI) — The Communist party Friday blasted the United States for what it called "grotesque" interference in Italian affairs and said such American "blackmail" could only win more votes for their party.

Communist, Socialist and the leaders of two other parties seeking the government's collapse planned to meet Premier Giulio Andreotti today to ask him formally to resign.

Andreotti met a final time with his cabinet and politicians said he would likely hand in the resignation of his 17-month-old minority Christian Democratic government ot President Giovanni Leone on Monday.

U.S. Ambassador Richard Gardner, who returned to his post from urgent consultations in Washington, rejected Communist charges of interference in Italian affairs.

"There is only one superpower that has a doctrine of limited sovereignty and that superpower is not the United States," Gardner said, referring to the Brezhnev Doctrine the Soviet Union used to justify its military invasion of Czechoslovakia in 1968.

The Communist party, which has kept Andreotti in power with indirect support, decided to topple the Andreotti government when the Christian Democrats rejected their bid for a share of government power.

The Christian Democrats' decision was followed Thursday by a U.S. state department statement voicing strong opposition to Communist participation in the Italian government.

Page 2—Reds rap

Inside

Getting in mall no ball at all
—Page 8

Early school need for French probed
—Page 24

Background	5
Bridge	34
Church News	30, 31
Classified	33-47
Comics	32
Crossword	35
Editorials	4
Entertainment	18, 19
Family	22, 23
Finance	6, 7
Marine Calendar	8
Names in the News	3
Provincial Court	24
Sports	10-15, 17
Your Good Health	22

Good News
Scott Dixon
CFAX 1070

★★★★★

The Daily Colonist.

Section Two Saturday, January 14, 1978 Page 21

METRO TOYOTA
ESSO CAR CLINIC
TESTED USED CARS

Bearded ex-cabbies refused rights probe

By NANCY BROWN
Colonist Reporter

Three former cab drivers, all bearded, have been refused a board of inquiry into their allegation that Victoria Taxi Co. discriminated against them because of their beards.

The three, Neil Bailey, John Addlington, and Dennis Saguin had filed a complaint with the Human Rights Branch against the company, and were joined later in that complaint by Colin Lamb who said he had wanted to work for the company but was told he would have to shave his beard off first.

The branch investigated the complaint and tried to get a settlement, but when no agreement was forthcoming, the matter was passed along with a request that the labor minister appoint a board of inquiry into the matter.

Labor Minister Allan Williams, refusing the request, said the matter was borderline and would be too costly for the province to pursue.

The four complainants, dissatisfied with the answer, are making efforts to go directly to Williams and to other cabinet ministers, especially the bearded Rafe Mair and James Hewitt.

Addlington and Saguin had worked for some time as cab drivers, and had worn beards for years, when John McLean became president of the company. Soon after McLean took over the majority of shares, it was made known that he objected to beards, and some cab owners within the company and some drivers removed their beards.

However, other employees objected and petitions were circulated and Bailey decided to grow a beard in protest, according to the details of the complaint.

Addlington and Saguin said they were fired a day before the shaving deadline and were told it was because of the words used on the petition.

Bailey said when he called in for work he told McLean that he had a beard, and the pair got into an argument. McLean refused to dispatch him for work, and also refused to fire him, and the upshot was that Bailey was left without work but without the ability to qualify for unemployment insurance. He was disqualified for eight weeks for leaving his employment without just cause.

Lamb's complaint was that he went to Victoria Taxi looking for work, and was told by an employee that he would have to shave his beard before being employed.

McLean said no one was fired and there was no edict against beards. "There were some people cut because of policies about cleanliness and tidiness, but we didn't fire anyone," McLean said. "Certain people were told to clean up their act and they quit because they didn't like our rules."

Bailey pointed out that a person's right to grow a beard had been established in a 1975 human rights case in New Denver, in southeastern B.C. At that time, chairman Joe Wood ruled that "the code was obviously enacted by the Legislature of British Columbia in an effort to afford protection to those persons who, for reasons of race, color, religion, sex or other differentiating characteristics attract to themselves prejudicial conduct exercised by some less-civilized members of our society".

Wood ruled that there was discrimination when people were refused service at a bar because of their long hair and beards.

More recently, human rights director Kathleen Ruff took issue with Human Resources Minister William Vander Zalm, on the basis of Wood's ruling, when Vander Zalm said welfare recipients should shave their beards so that they would have a better chance of finding work, or lose their rights to welfare.

Another complaint has been filed against Victoria Taxi, and is under study by the branch. This complaint alleges that the company was refusing to hire East Indians, and the complaint was backed up by an affidavit of statements said to have been made by McLean.

McLean denied the charge, saying that he employs one East Indian driver.

DOCKYARD:

$50 million outlay over 10 years

By GEORGE GIBSON
Colonist Business Editor

The 10-year plan to improve facilities in the Esquimalt military establishment was outlined Friday morning by Pacific Command's commander, Rear Admiral Michael Martin in a press conference in the destroyer HMCS Restigouche.

The plan, as outlined by the admiral, calls for the expenditure of $50 million and calls for an upgrading and consolidation of several key areas in HMC Dockyard in the next decade. As well, a new medical and dental clinic, with hospital wards, is to be built on Colville Road. As well, there will be an improvement in the jetty at the armament depot at Rocky Point, new accommodation is to be built at the Naden and Work Point areas, improvements at the Colwood establishment and an ice rink is to be added to the present gymasium in Naden.

Defence Minister Barney Danson gave the first hint of the size of the project on a West Coast visit in December, but only announced the hospital in an indefinite manner.

Martin
. . . savings ultimately

He later announced a $100 million reconstruction program for the bigger naval establishment in Halifax.

Ed Phillips, manager of the Victoria Construction Association, when told of the impending work, said "it's the best news we've had in many, many years."

Phillips said that almost one-third of the local construction manpower and building resources is lying idle after a five-year upsurge that saw the number of contractor firms double.

All of this construction, none of which has been approved by the treasury board, will be submitted to public tender, the admiral said. He added later that the work will be phased in such a manner that the jobs on the outer fringes such as the hospital and Rocky Point work are being submitted for approval first and he said that this green light could come from Ottawa later this month. He said later in response to a question that he thought that we could expect to see ground broken at some of those locations before the end of the year.

Although the defence department has outlined the requirements for each project, the admiral added that the exact design work would also be submitted for public tender.

Martin said the plan will greatly improve the efficiency of the overall operation and with it will come ultimate cost savings. The program does not call for any increase in the civilian staff, which, according to base officials, remains level at about 3,200.

Most of the dockyard work, Martin said, will be centred in the ship repair and refit facilities. Crane capacity will be increased, new refitting jetties will be built and others relocated, many of the now-scattered shops will be consolidated under one roof.

The admiral was quick to point out that the fine, old heritage buildings in the area, some of which pre-date the First World War, will be preserved and retained.

"But some of these buildings don't entirely lend themselves to an efficient operation," he added.

Martin said professional consultants have been working on the redevelopment plan for some time. He said that the present establishment "grew like Topsy" over the years but that some of the temporary Second World War buildings have long outlived their usefulness.

FRIGATES:

First new ones will be operated on East Coast

Rear-Admiral Michael Martin, commander Maritime Command Pacific, said here Friday in a press conference that "it's really too soon" to say whether or not any of the six new helicopter-equipped frigates proposed for the Canadian Forces would be based on the West Coast.

The frigates, which will replace the rapidly-aging St. Laurent class of destroyer, are only now in the preliminary design stage, and construction isn't expected to begin on the first of them until 1981.

"But I don't think that there's any doubt that the first of them will go to Halifax, because at the present we have only one major ASW (anti-submarine warfare) naval helicopter facility, and that's at Shearwater, near Halifax.

"It's extremely costly to establish another one. Whether we have to review that as time goes on, I can't say right now," Martin said.

In response to a question of whether or not West Coast ships would be handicapped in their operational or training roles without a helicopter capability, the admiral stated that "the ships that we have here, in my opinion, are as good as anything we have. The ASW weapons are extremely good. But the decision has been made. It's a judgment call. For economic reasons the helicopters will be continue to be operated on the East Coast."

Election writ issued

The provincial cabinet issued the writ of election Friday to fill the vacancy created by the resignation of former Progressive Conservative leader Scott Wallace as the member of the Legislature from Oak Bay.

Wallace resigned Dec. 31.

The writ states that nomination day will be March 6 and voting day March 20.

The cabinet also approved a change in returning officers for the Oak Bay riding, replacing Peter Robbins, who was appointed by the New Democratic Party in 1975, with K. C. Murphy, who served in that capacity in 1963, 1966 and 1969 during the previous Social Credit regime.

A spokesman for the electoral office said nominations must be in the hands of the returning officer before 1 p.m. nomination day.

He said the advance poll will take place March 16, 17 and 18.

The spokesman said returning officers are appointed by the government of the day and all were replaced by the NDP in 1975.

He noted that the returning officer does not vote except in the case of a tie "which is why it is good to have their own man there."

The spokesman said the fee for the returning officer is negotiated with the deputy and chief electoral officers and the minister (Provincial Secretary Grace McCarthy).

The fee in 1972 was $3,000 and in 1975 it was $3,500. The spokesman said remuneration for the current byelection has not been negotiated for "three solid months of hard work."

Robbins told the Colonist Friday night he had not been informed of the change.

Flu on rampage, adults hit hard

As many as three workers out of 10 are being hit by influenza or flu-type attacks in Greater Victoria, while school absenteeism is as high as 16 per cent, Dr. Allan Arneil, Capital Region medical health officer, said Friday.

Arneil said the onslaught of the bug seemed to have intensified this week, because absentee rates at the schools routinely monitored by the board had risen from between six and 12.5 per cent last week to 11 to 16 per cent this week.

"Perhaps it's because affected students are coming back and mixing with those who have so far escaped," he said.

Although positive identification hadn't been made, Arneil suspected some of those suffering have the A-Texas flu virus.

He said although vaccination by the A-Victoria vaccine provided some protection, it was too late to be vaccinated now and hope to escape with any certainty because the serum takes some time to become effective.

"It seems to be hitting adults pretty hard this year," he said, "although it's too early to say whether this winter is worse than any other."

Arneil said B.C. so far seems to have escaped the Russian flu virus, but it possibly could still hit here this winter or next. "It's difficult to predict or prevent the spread of respiratory infections such as these," he said.

He said one business had reported an absentee rate of 30 per cent.

An informal survey earlier Friday showed that B.C. Forest Products and Eaton's had been hard-hit, while at Gordon Head elementary school, six teachers out of 22 had been off most of the week.

A spokesman for Air Canada denied reports the bug had had a significant impact on air travel.

What to do about the stuffy nose, sore throat, congested chest and fever that are the symptoms of the affliction?

"For gosh sakes, go home and stay there," Arneil said. "Keep warm, take plenty of hot drinks and wait until you're better. You won't be appreciated if you go to the office coughing and spluttering."

The health officer said there was no need for anyone to seek medical attention unless they suspected complications. "Antibiotics have no place in the treatment of flu," he said.

Fire halted in elevator

A small fire started in a crowded elevator in the 19-storey Executive House Hotel at 777 Douglas Street at about 11:30 p.m. Friday night.

Victoria firefighters quickly put out the blaze, and no one was injured.

The fire started when the elevator short-circuited because of overcrowding, Victoria police said.

The elevator, which goes only to the sixth floor, was put out of commission.

Other elevators were not affected.

ARMED ROBBERY

Langford pair found guilty

Two Langford men were convicted by a Victoria county court jury Friday of armed robbery at McDonald's restaurant at Shelbourne and Cedar Hill last Feb. 16.

Roderick Gordon Creelman, 18, and Cory Arthur Tschritter, 19, were remanded in custody and will be sentenced by Judge M.L.T. Drake Jan. 30 when he receives pre-sentence reports.

The jury deliberated two hours and 15 minutes, returning once to the courtroom to hear a replay of the evidence of Constable William Mineault of the RCMP, who testified about conversations he had with Creelman and Tschritter in Saanich police cells where he was booked in under the guise of being arrested for a drug offence.

Employees of the restaurant said two masked men entered shortly after it closed at midnight and made off with $604. The prosecution presented a sawed-off .303-calibre Enfield rifle as the weapon used in the robbery.

The crown's case was presented by Don Farquhar, assisted by Richard Law. William McElmoyle represented Creelman and Barry Mah Ming represented Tschritter.

Expansion in sight at observatory

By PAUL BENNETT
Colonist Reporter

Staff and research facilities at the Dominion Observatory on Little Saanich Mountain are expected to grow over the next few years, says the new director, Dr. Sidney van den Bergh.

The growth will largely be a result of the new Franco-Canadian observatory expected to start operating in 1979, which van den Bergh regards as a milestone in the history of Canadian astronomy.

Since Victoria has the closest Canadian observatory to Hawaii, it will be the "jumping off" spot and a home base for astronomers who will use the new observatory, which will contain a 3.6-metre telescope on top of 14,000-foot Mauna Kea.

"Already a large fraction of the energies of our staff here are absorbed by the Hawaii project. We have a strong technical group, now in the final touch-up stages of polishing the mirror, and we are building quite a bit of the auxiliary instrumentation for Mauna Kea."

Van den Bergh said it will greatly extend the range of stars which Canadian astronomers are able to observe because of its superior size and location.

"The kind of work Canadians are most famous for is research into binary stars, or two-star systems. Study into these is the main method astronomers have of determining the mass of all stars.

"Astronomy is a little like politics in that it's an art of the possible. If you have an inferior telescope and a mediocre climate, you tend to restrict your detailed studies to relatively bright objects.

"With the big new telescope in Hawaii, Canadians will have a chance to look at much fainter and more distant objects.

"This observatory will really come to life and grow with the advent of the new Hawaii telescope. For the first time, Canadian astronomers will have a large telescope of their own. The site is one of the best in the world, with almost no clouds, no smog, and vastly superior transparency because less atmosphere above means less turbulence and less glimmer in stellar images," he said.

Van den Bergh, who came from the University of Toronto and the David Dunlap observatory to start his new job as of Jan. 1, is internationally known for his work on the structure and evolution of galaxies.

In an interview, he said he hoped to strengthen connections between the observatory and those interested in astronomy at University of Victoria.

"It's especially important for us as a government institution, because you don't have quite as much contact here as at the University of Toronto; there aren't so many people asking embarrassing questions — the kind you can't answer off the top of your head."

Van den Bergh, born in Holland, took his PhD in astronomy in Goettingen, Germany, and taught in the United States before joining the University of Toronto 20 years ago.

While lecturing at the University of Toronto, he also spent many hours observing and theorizing about his main interests in the subject: The structure of galaxies, supernovas, and star clusters, which earned him the vice-presidency of the International Astronomical Union last year.

Asked what he thought astronomy could do for the average person-in-the-street, van den Bergh said it should shed light on fundamental questions such as the age of the universe, how it originated and developed, how the things in it — planets, stars and galaxies — were formed, mapping the heavenly bodies, and eventually looking for other forms of intelligent life in the universe.

He noted that the existence of large planets in nearby star systems has already been proven by observing the "wobbling" in orbits of the stars, but such planets are much larger and denser than Jupiter, which is known to be too heavy and too hot to support any form of life as we know it.

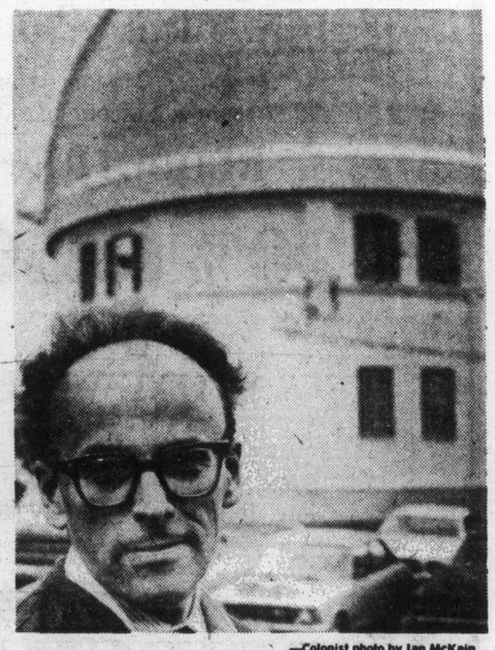

—Colonist photo by Ian McKain

New director Dr. Sidney van den Bergh

Close encounter? 'They' might help

If a principal aim of astronomy is to discover whether any intelligent life exists in the teeming galaxies and planets of the universe, what are the chances of earthmen actually having a Close Encounter of the Third Kind?

"That's a difficult question; there are so many uncertainties involved," says Dr. Sidney van den Bergh, the new director of the Dominion Astrophysical Observatory on Little Saanich Mountain.

"We don't know whether life will automatically evolve even if the right conditions are present.

"We don't know what the probability is that if it does, it might destroy itself within a very short time.

"We know from our own experience that once technology reaches a certain point, when civilizations are able to reach out into space, that that technology also carries the seeds of its own destruction.

"The lifetime of such a civilization will probably be very short, and the chances of finding it (through astronomical means) are rather minute.

"Perhaps other civilizations have found out how to cope with nuclear weapons and genetic engineering and managed to survive for a million years or so. If they're still around they'd be able to help us."

Prevue

The Daily Colonist

INDEX:

2 Collectibles; Soap operas
3 Payoff Puzzle; Calendar of events
4 TV schedules, movies, highlights
11 Radio highlights
12 Home of the week; TV Mailbag
Midband Programs
13 Book reviews

Sports Highlights

SATURDAY

Wrestling 8 a.m. (6).

Challenge Bowl 11:30 a.m. (11). Big Ten vs. Pac-8.

Heros du Samedi 12 noon (3).

College Game 1 p.m. (2, 6). Basketball: McGill vs. Carleton.

Sportheque 1 p.m. (3).

NFL Game [illegible] 2 p.m. (4). NFC [illegible] game.

Red Fisher 2 [illegible]

Auto Racing [illegible] p.m. (4). International [illegible] of Champions.

Curling Classic [illegible] (6). Bruce Rob[illegible] vs. [illegible] Ursel.

Wrestling 3 p.m. (6).

Pro [illegible] (7).

Golf [illegible]

College Basketball 4 p.m. (9). Washington vs. Stanford.

Wide World of Sports 4 p.m. (8). Motorcycling; surfing; tobogganing.

NHL Hockey 4 p.m. (2, 7). Rockies vs. Canucks.

Wide World of Sports 4 p.m. (4). Gymnastics; tobogganing; surfing.

SUNDAY

College Basketball 10 a.m. (5). Nevada-Las Vegas vs. Marquette.

NBA Basketball 10 a.m. (7). Trail Blazers vs. Celtics.

Superstars 11 a.m. (4). Men's preliminary round.

Basketball 12 noon (6). Soviet National Team vs. UCLA.

Golf 12 noon (7). Phoenix Open.

Sports Magazine 12:15 p.m. (4).

Wide World of Sports 12:30 p.m. (4). Motorcycle racing; flying; auto racing.

NFL Today 1:30 p.m. (7). Super Bowl XII preview.

Super Bowl XII 3 p.m. (2, 6, 7). Broncos vs. Cowboys.

Le Super Bowl 3 p.m. (3). Les Broncos vs. Les Cowboys.

Pro Bowlers 4:10 p.m. (9).

Sports [illegible] p.m. (13). Chilliwack Bruins vs. Jr. Canucks.

Lumber Bar Sports [illegible] (3).

Sportheque 7:30 p.m. (3).

MONDAY

NHL Hockey 8 p.m. (11). Flames vs. Flyers.

WEDNESDAY

NBA Basketball 7 p.m. (7). Supersonics vs. Rockets.

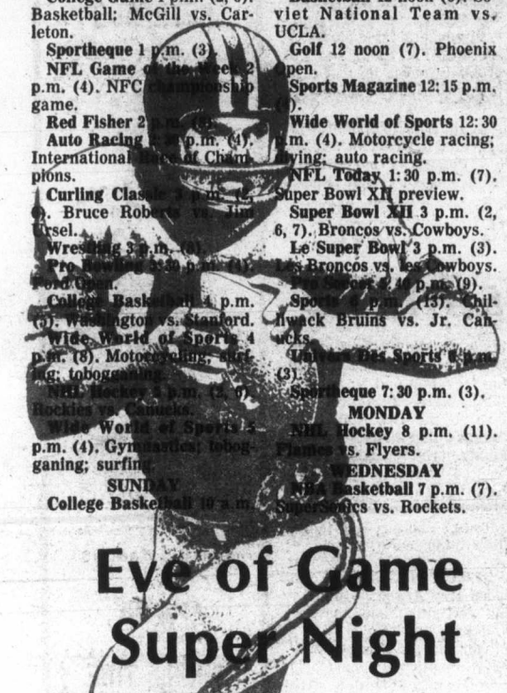

Eve of Game Super Night

Joe Namath, a Super Bowl star himself, will serve as host, with Andy Williams and Paul Williams, for Super Night at the Super Bowl, an all star salute to football, the Super Bowl and New Orleans, to be broadcast from that city on the eve of the football championship game, Saturday, Jan. 14 at 10 p.m. on the CBS Television Network.

Jazz musician Al Hirt and his band and Billy Carter will join the previously announced guests, Jim Backus, Foster Brooks, Natalie Cole, Norm Crosby, Peter Falk, Doug Kershaw, Vicki Lawrence, Henry Mancini, The Mills Brothers, Minnie Pearl and Mel Tillis, on the special. Additional guests will be announced later.

Quarterback Namath, now of the Los Angeles Rams, led the New York Jets to the first AFL Super Bowl win in Miami, in 1969. He won a reputation as a personality that matched his football prowess, a reputation that has led to numerous television and film appearances.

What Namath is to football, Al Hirt is to the city of New Orleans and jazz. Hirt will be featured in a segment to be taped at his Bourbon Street club, one of the city's top musical attractions.

President Jimmy Carter's brother Billy has established himself as an intriguing personality in his own right. Billy Carter joins other country figures, like Doug Kershaw, Minnie Pearl and Mel Tillis, representing the music and humor of the Southland.

The big game will be broadcast live Sunday, Jan. 15 at 3 p.m. on Channels 2,6 and 7. For more details on the game see story under highlights listed on Page 5.

Children Heroes In Series

The emphasis is on drama in the CBC-TV children's schedule in the New Year — with this leading series now in its second season. Kids are the heroes in all the stories adapted from well-known children's literature.

Stories by Canadian authors include Emily of New Moon (to Jan. 11) by Lucy Maud Montgomery; Starbuck Valley Winter (Feb. 1) by Roderick Haig-Brown; A Bird in the House (Feb. 15) by Margaret Laurence; Shantymen of Cache Lake (Mar. 29) by Bill Freeman; and The Marrow of the World (Jan. 18) by Ruth Nichols.

Other teleplays adapted from children's novels for the 13-week series are The Master by T. H. White; Trouble in the Jungle (Jan. 25) by J. R. Townsend; The Tattooed Potato and Other Clues (Feb.8) by Ellen Raskin; and Ransom (Mar.22) by Lois Duncan. Repeated from the series' first season will be Maske-petoon, The Great Chief (Mar. 8) by Kerry Wood; Snatched (Feb. 22) from Three by Mistake by Richard Parker; Mr. Noah and the Second Flood (Mar. 15); and Aunt Mary's Visit, from Applesauce Needs Sugar, by Victoria Case (Mar. 1). Nearly all the dramatic offerings are strong on adventure. They are being produced by CBC centres in Winnipeg, Vancouver, Montreal and Edmonton.

Introducing the series, which is designed to encourage young viewers' interest in literature is the well-known Canadian storyteller W. O. Mitchell. Pre-eminent among Canadian authors, Mitchell is widely known for Jake and the Kid, and Who Has Seen the Wind — both of special appeal to children.

As well as his introduction preceding the dramatized excerpts, Mitchell also does the closing for each program. For the continuation of the storyline, viewers are directed to libraries where they can find the book the TV story was based on.

THE PEÑAS, the Cuban-American family are the focus of QUE PASA, U.S.A.?, a new series of 18 half—hour situation—comedy programs premiering on Channel 9, Sunday, Jan. 15 at 4:30 p.m. From left are grandparents Adela (Velia Marinez) and Antonio (Luis Oquendo); parents Juana (Ana Margarita Martinez-Casado) and Pepe (Manolo Villaverde); and teen-agers Carmen (Ana Margarita Menendez) and Joe (Rocky Echevarria).

Superstars Returning

Twenty-two of Canada's outstanding athletes will compete in 12 events for record prize money of $46,400 when Canadian Superstars returns to CBC television on Sunday, Jan. 15.

Producer of Canadian Superstars, John Spalding, says the addition of gymnastics and soccer kicking this year has required the participants to be even more versatile and competitive. Last year's series brought excellent reaction from Canadian sports fans and Spalding has no doubt that they'll enjoy this one even more because the competition is stronger in all categories.

Canadian football star Tony Gabriel is back to defend his title as Canadian Superstars champion, and he'll be joined by fellow footballers Zenon Andrysyshyn, Ken Clark, Dave Cutler, Leif Pettersen, Gerry Organ, Lorne Richardson and Larry Smith. Hockey is well represented by Marcel Dionne, Marty Howe, Reggie Leach, John D'Amico, Lanny McDonald, Larry Robinson and Ian Turnbull. Waterskier Greg Athans, soccer star Brian Rudd, boxer Nicki Furlano, tennis player Rejean Genois, track star Gerry Moro, racing driver Gilles Villeneuve, and skier Doug Woodcock round out the formidable roster of competitors.

The series of seven one-hour shows, produced at Etobicoke's Centennial Park and Olympium, has the athletes going head-to-head in the following events: swimming, tennis, rowing, bowling, baseball hitting, gymnastics, weightlifting, soccer kicking, 100-metre dash, half-mile run, bicycle race, and obstacle race.

A great chance for sports fans to cheer their favorite sports hero on ... Canadian Superstars, on CBC television, Sunday, Jan. 15, preceding Super Bowl XII.

Director of Canadian Superstars is Ron Harrison of CBC Toronto. Program hosts are Tom McKee and Ernie Afaganis.

KATE REID stars in the title role of CBC-TV's drama special Nellie McClung to be seen Sunday, Jan. 15, at 9 p.m. Set in Manitoba in 1913, Nellie brainstorms the province demanding women's rights and supporting liberal Norris (Warren Davis, left). In Portage la Prairie she gets a rousing round of applause.

PAYOFF PUZZLE

Correct Answers to Last Week's Puzzle

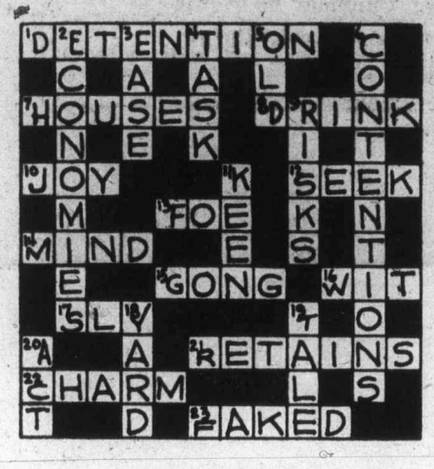

CLUES ACROSS:

1. DETENTION not detection. Inserting "DETENTION," the clue makes a more directly apt progression of ideas in terms of the handling of the fugitive. Between his initial "detection" and his being "taken back" there is a certain discontinuity.
7. HOUSES not horses. The clue has the air of commenting on a noteworthy development.
8. DRINK not drunk. You may quite reasonably be curious to know what an unfamiliar DRINK is called. If you want to identify a drunk, it's hardly a matter of mere curiosity about his name.
10. JOY not job. The clue's reference to the "real enthusiast" is more in tone with "JOY." Also, the job is there (if wanted!) for anybody with a garden.
12. SEEK not seem. Selfishness is typified by actual attitudes and behavior; it's not just what seems to be the case.
14. MIND not find. What he means or "doesn't mean" to do, is in his own knowledge only and links up with MIND. In the case of find, it's a question of people not lending him money they don't trust him to repay.
15. GONG not song. The clue suggests a momentary or sudden noise without any sort of preamble.
16. WIT not hit. The idea of personal gratification links up more especially with WIT, since becoming a popular hit as an entertainer means big money.
17. SLY not shy. Since it is a characteristic of shy people not to look one in the eye, the idea of "a shy look in the eye" is suspect. SLY is more convincing.
21. RETAINS not regains. A boxer who regains a title can only do so against the champion; thus, it is pointless to specify "against the very toughest opposition," as if an easier opponent might have been found.
22. CHARM not chart. In selling, as one example, CHARM is a great asset. If being a seaman is a profession suggested by the clue, possessing one single chart or map means practically nothing.

CLUES DOWN:

2. ECONOMIES not economics. Being thrifty, she gives thought to ECONOMIES without necessarily concerning herself with economies in any scientific sense.
3. EASE not east. There is no particular reason why east should be selected as the objective of a vacation trip. A brief respite for taking one's EASE is the objective of the majority of vacations.
5. OLD not odd. The clue refers to the situation "now" as opposed to formerly; hence, "OLD" is apt. "Odd" is comparatively pointless.
9. RISKS not rises. Rises are actually embodied in the figures, not merely "reflected" in them.
11. KEEN not seen. Since the clue is primarily concerned with the athlete's personal thoughts on the matter, KEEN is more apt than seen.

John Hearn's Collectibles

A question which keeps coming up in readers' letters is about Apostle spoons. I did something on this a couple of years ago and it is probably worth repeating.

Apostle spoons date back to pre-Elizabethan times and by the late 15th century they were in general usage, remaining that way until Cromwell and the Puritans condemned them as religious images. They remained out of favor until the mid 19th century, since when there has been a great revival of interest.

The early Apostle spoons had hexagonal stems, fig-shaped bowls and very often the head wore a halo. They are not likely to turn up at country auctions since, by now, any that have survived are in museums or change hands between private collectors for huge sums.

There is an ancient tradition which furnished each of the saints with some identifying emblem related in some way to the manner in which they died. All were martyred save for St. John, who is said to have lived to be 100.

Here are the Apostles and their emblems:

S. Peter — the key; St. Andrew — the "X" shaped cross; St. John — the cup of sorrows; St. Thomas — a spear; St. James the Less — a dyemaker's paddle; St. Matthew — a money bag; St. Matthias — an axe; St. Simon the Zealot — a long saw; St. Jude — a halberd.

That makes 11. Sacred art has always honored the Apostles as being 12 in number and Judas was often replaced by St. Paul. Some sets were also accompanied by a master spoon in which Christ was portrayed holding the orb and the cross in His left hand with the right hand raised in benediction. These emblems of the saints are not exclusive to spoons and were used to identify them in all early religious art. They were standard symbols except in the case of St. Matthias, St. Thomas and St. Jude for whom there are German and Italian variations.

Apostle spoons are still being made and sold as souvenirs at cathedrals and shrines. Frequently they are stamped on the back to show where they came from. Always worth remembering is the fact that the word "sterling" indicates North American origin. English and European silversmiths always used hallmarks.

Mrs. T. Clements of Toronto has a set of Limoges dishes with a few pieces missing and asks what are her chances of finding them.

I don't have an optimistic answer for Mrs. Clements but quote it because it is a perfect example of one of the factors which established prices in this field. Limoges porcelain dates back to the 18th century and is still being made. At various times some 50 different firms have been located there, the best known probably being Haviland. The number of designs would be astronomical. The quality is good and prices are always respectable. If perchance Mrs. Clements is able to locate that particular design and those particular pieces, if she wants them badly enough she would presumably be willing to pay whatever the asking price might be. This price may then find its way into a price guide despite the fact that it bears little resemblance to the going rate. This is how we always hear about something fetching some wild price and are then disappointed when we are offered so much less. Mrs. Clements is not a collector, she just wants a few relatively unobtainable pieces. If she does find them, she will probably never be prepared to pay that price again.

Reader letters should be addresed to Collector's Item, c/o Victoria Press, R.R. 1, Lowbanks, Ont., N0A 1K0.

SOAP OPERA SCENE

Blowing Bubbles in '78

By STEVEN SCHEUER

NEW YORK — Now that 1978 is getting down to business, the stars of various soap operas collected their thoughts and agreed to share them with their fans. Barbara Berjer (she's Barbara Norris Thorpe on "Guiding Light") sets the tone for all the stars when she says she just wants to be able to get through another year with a minimum of trouble. She hopes for peace of mind, because with peace of mind, Barbara said, one finds the strength to live day by day . . . John Colenback (he's Dr. Dan Stewart in "As the World Turns") has a play he's been working on for a long time and he hopes to complete it this year and get it produced . . . Mary Carney (she's the new Mary Ryan Fenelli in "Ryan's Hope") starts off the New Year with her new role in the hit Soap and will be doing double duty by appearing in an off-Broadway production of Shakespeare's "Othello" at the same time. Mary plays Desdemona opposite Earl Hyman's Othello.

Lloyd Battista (he's Ray Slater in "Love of Life") plans to devote more time to reading during the New Year. He's an avid reader and has an extensive library, but admits he was neglecting his books lately and intends to do something about it . . . Denise Pence (she's student nurse Katie Parker in "Guiding Light") is going to dedicate herself to her career during the coming year, since her role on the Soap is being built up over the next few months . . . Amy Gibson (she's Lynn Henderson in "Love of Life") has three resolutions for the New Year. She hopes to lose weight, be more dedicated, and save some money. There's a girl who knows what she wants . . . Mart Hulswit (he's Dr. Ed Bauer in "Guiding Light") hopes to have a busy year, as far as his career goes, but first, he'll vacation with his wife Maria . . . Chandler Hill Harben (he's Ben Harper in "Love of Life") has a play he's written which he hopes to get produced. He'll probably star in it. Can't think of a better way of landing a good part than to write one for yourself . . . Don Hastings (he's Dr. Bob Hughes in "As the World Turns") strikes a slightly wiser note when he says the key is to survive for another year.

Cindy Pickett (she's Jackie Marler in "Guiding Light") is going to try to stay in tip-top condition via a nutritional regimen which has been prescribed for her by a doctor. Cindy says she has already felt the difference in her energy level since she has altered her eating habits . . . Richard Lohman (he's Gary Walton in "Search for Tomorrow") plans to move back to New York City with his family. Awhile back, he moved his family to New Jersey and he has been commuting to work in the Soap since. He says he has had it with the traveling and he and his family agree it's time to return to the Big Apple . . . And as a tantalizing footnote, Maureen Garrett (she's Holly Norris Bauer in "Guiding Light"), says she has big plans for the New Year but adds, "I can't reveal them, they're top secret."

PLOT PORTENTS: Trish has Larry Atwood's number but Jeri still thinks she's in love with her boss on "Days of Our Lives." The love-hate relationship between Chris and Mary continues with Chris turning out to be more vulnerable than expected. Doug's court hearing is due and Mickey is confident his client will regain his license. At least, the odds seem better than Bill's chance to be exonerated in his upcoming malpractice suit.

VICTORIA Fireplace SHOP LTD.
EARTH STOVES
Combines an open fireplace with an automatic wood heater.
5 GROUP
BLANSHARD and JOHNSON
388-4880

OK

WINTER GTS RETREADS

ECONOMY CARS
550x12 A78x12
600x12 A78x13
600x13 B78x14
650x13
20.95 OK

COMPACT CARS
700x13 C78x13
645x14 C78x14
695x14 D78x14
21.95 OK

INTERMEDIATE CARS
E78x14
F78x14
F78x15
22.95 OK

STANDARD SIZE
G78x14
G78x15
23.95 OK

STATION WAGONS
H78x14
H78x15
24.95 OK

TRIPLE TIRE GUARANTEE
1. Nation Wide. 2. Money back in writing. 3. Against all road hazards — unconditionally.

PROFESSIONAL AUTOMOTIVE SERVICE
• WHEEL BALANCING
• WHEEL ALIGNMENT
• SHOCK ABSORBERS

3030 NANAIMO ST.
386-3156
Turn off Finlayson at Trader's

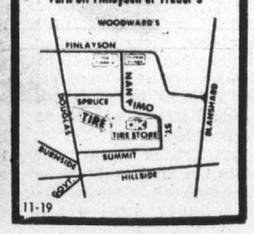

11-19

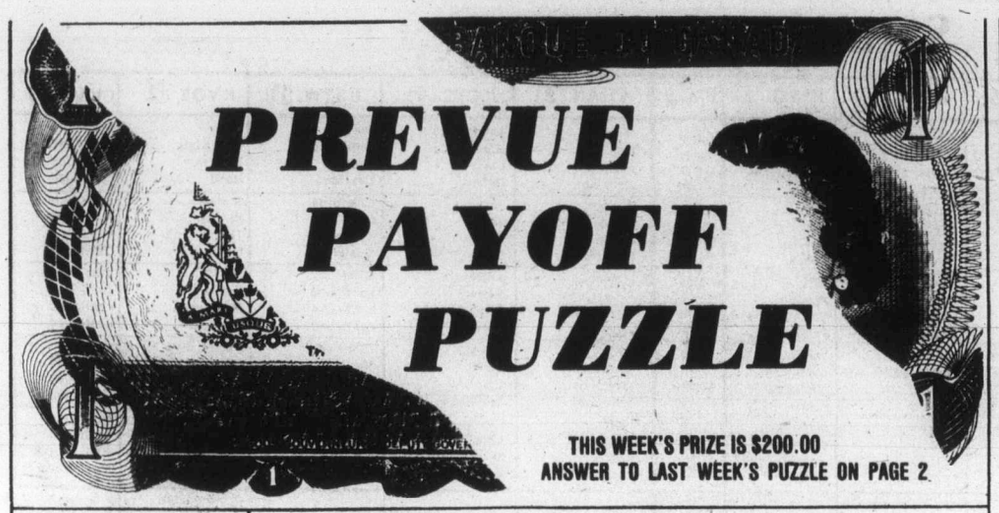

CONTEST RULES

1. Solve the Prevue Payoff Puzzle by filling in the missing letters to make the words that you think best fit the clues. To do this read each clue carefully for you must think them out and give every word its true meaning.

2. Check the word list. It has all the correct answers plus some you will have to eliminate.

3. You need not be a subscriber to this newspaper in order to enter. You may submit as many entries as you wish on the entry blank printed in this newspaper or exact-sized, clear, hand-drawn facsimiles of the printed entry blank. NO MECHANICALLY PRODUCED, PRINTED, MIMEOGRAPHED, etc. copies of the entry blank will be accepted. Each entry must contain the contestant's name, address and phone number or it will not be accepted.

4. Anyone is eligible to enter this contest except employees (and members of their families) of Victoria Press Ltd.

5. All entries MUST be mailed and bear a postmark. The paper is not responsible for entries lost or delayed in the mail. Entries for each week's contest not received for judging by 12 noon the following Wednesday are not eligible.

6. To qualify, you must write your answer to one of the clues on the outside of the envelope. See coupon for instructions.

7. Prevue will award the current prize to the contestant who sends in an all correct solution. If more than one all correct solution is received the prize money will be shared equally. If no all correct solution is received, $50 will be added to the following week's prize.

8. There is only one correct solution to each puzzle and only the correct answer can win. The decision of the judges is final and all contestants agree to abide by the judges decision. All entries become the property of Prevue. Only one prize will be awarded to a family unit.

9. Everyone has the same opportunity to win for EVERY QUALIFIED ENTRY WILL BE CHECKED and the winner announced. No claiming is necessary.

10. Entries must be mailed to Prevue Payoff Puzzle, Victoria Press Ltd., Box 300, Victoria, B.C. V8W 2N4. One entry per envelope.

11. Prevue reserves the right to correct any typographical errors which may appear during the puzzle game.

12. Puzzle clues may be abbreviated and such words as AN, THE and A omitted.

PREVUE PAYOFF PUZZLE is the intriguing word puzzle game the whole family will enjoy and have an opportunity to win a big cash award every week!

THIS CROSSWORD is not a game of chance or a draw. It tests your knowledge of words and pays off for EVERY correct solution. All you have to do is complete each of the words in a criss-cross format. Clues are provided . . . even a word list which has all the correct answers, plus some you'll have to eliminate. But there are no trick words or guessing . . . careful thought will make you a winner! So start and play today!

PLEASE NOTE: EACH ENTRY MUST BE IN A SEPARATE ENVELOPE

CLUES ACROSS:

3. Important to the French, obviously.
6. There are commercially popular ones many householders are familiar with.
7. Prone to be misdirected, of course.
8. When the playing isn't all it should be, this may seem somehow disappointing.
11. It's tragic when an earthquake or other disaster leads to — distress for the people.
12. A place for physical exercise, etc.
14. Getting up with a — is a disturbing experience.
18. It will please an angler to find his young son really keen to learn. —.
19. Enlisted men.
22. A medal he won in the war, a veteran is likely to — for the rest of his life.
23. However bravely he — out, a boxer might seem clearly to have little chance of winning.

CLUES DOWN:

1. Plunging into the water.
2. If you — outside when it's raining, you can hardly complain when you get wet..
4. Having a special interest, one person may know this better than another.
5. A youngster in a — mood one day may feel different the next.
6. Many a "museum piece" camera could still be used for — if necessary.
9. Such a man may well have a somewhat superior air.
10. A given quantity of — can be equated to so many calories..
13. You might happen to notice an unusual looking — on the back seat of a car.
15. One can well imagine a "daredevil" as just the type to have this on a motorcycle.
16. Faithful.
17. There are seven in a week.
20. Organ of sight.
21. Name for a lion.

WORD LIST

ARIA	HAVE	PHOTOGRAPHY
ASIA	HEAT	PRINTS
CHEEKY	HOW	PRIVATES
CHEERY	LASHED	RASH
COP	LASTED	RUSH
DAYS	LEO	SAVE
DIVING	LOYAL	SKILL
DRIVER	MAN	SORE
DRIVES	MAP	SPILL
EYE	MEAT	STEP
FOP	MORE	STOP
FRANCE	NOW	TONE
FRANCS	PAINTS	TOP
GYM	PHOTOGRAPHS	TUNE

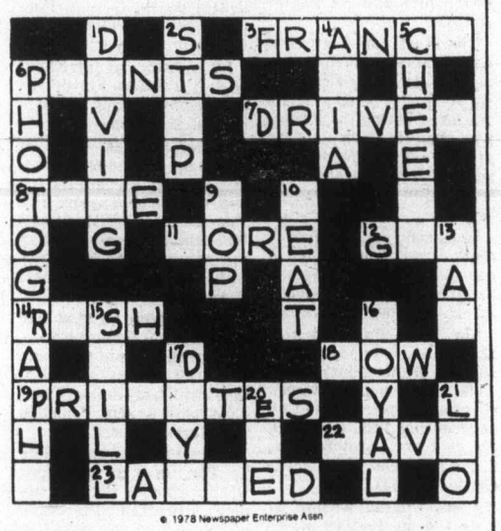

© 1978 Newspaper Enterprise Assn

MAIL TO

PREVUE PAYOFF PUZZLE
VICTORIA PRESS LTD.
BOX 300,
VICTORIA, B.C.
V8W 2N4

IMPORTANT
TO QUALIFY WRITE YOUR
Answer to "15 Down"
ON THE OUTSIDE OF
YOUR ENVELOPE

NAME .....

ADDRESS .....

.....

..... **PHONE** .....

No registered letters or letters without the required 12 cents postage will be accepted for judging in this contest.

The Calendar

Places to go, things to do — for the coming week in the Victoria area.

(Material for publication should be submitted to The Prevue Calendar, Box 300, Victoria, V8W 2N4, to arrive not later than Tuesday noon of the week preceding the event. Prevue reserves the right to accept, reject or edit material.)

FILMS

SATURDAY: "LIVES OF THE HUNTED," narrated in person by Dr. Al Oeming, founder and director of the Alberta Game Farm, McPherson Playhouse, 6 and 8:30 p.m. Showing also Jan. 15 at 8 p.m.

"WILDLIFE SAFARI TO ETHIOPIA," with Jeffery Boswall, one of a series of Audubon Wildlife Films, at the Newcombe Auditorium, B.C. Provincial Museum.

GALLERIES

SATURDAY: ART GALLERY OF GREATER VICTORIA, 1040 Moss St., Ngwalndu: Sepik River, cultural presentation from New Guinea, through Jan. 29; The God Idea: Man and The Absolute, a teaching exhibition running through end of Jan.; an exhibition of Canadian Woodcut, continues to Jan. 29; The Inner Eye of the Chen Chi-Kwan, the first Canadian exhibition of Chen's work which consists of 45 works in ink and colors, continues through Feb. 5; an exhibition of shaped canvases and fiberglass sculpture by Glenn Toppings, continues to Jan. 29.

OPEN SPACE GALLERY, 510 Fort Street, exhibition of works by the Toronto photographer Vahe Guzelimian; also, in co-operation with The Western Front of Vancouver, the Image Bank Postcard Show, a new international edition of artists' postcards. Both showings continue to Jan. 29.

McPHERSON PLAYHOUSE MEZZANINE GALLERY, presents an exhibition of Photographic Prints by the Victoria Camera Club. Continues to Feb. 6.

WEDNESDAY: MINI GALLERY C. a. C., 45 Bastion Square, a showing of watercolors "Pacific Rim Themes—1977" by Olive M. Page. Continues to Feb. 28.

MUSIC

SATURDAY: JAZZ AND HOT CIDER, with Elmo Whiggett, a jazz weekend at the Belfry Theatre, 1291 Gladstone at Fernwood, 8 p.m.

SUNDAY: VICTORIA MUSICAL ART SOCIETY concert featuring the choir of Lester Pearson College of the Pacific, conducted by Edgar Samuel. Two groups of songs will be performed by soprano Jane MacKenzie, accompanied by Philip Tillotson. A group of cellists, Linda Hougland Daniels, Molly Wilbur, Gwen Zuker and Gail O'Riordan, will also perform. At the McPherson Playhouse, 2:30 p.m.

CHAMBER MUSIC CONCERT performed by the Ars Nova Ensemble with Larry de La Haye, clarinet; James Kennedy, flute and recorder; Susan DeBurgh, piano, with guest artist Stacey Borl, viola and recorder, at the Victoria Art Gallery, 1040 Moss St., at 3 p.m.

THE UNIVERSITY SINGERS from the University of British Columbia will perform a program of works from classical and modern composers, along with spirituals, in St. John's Anglican Church, 1611 Quadra St., 8 p.m.

GEORGE ZUKERMAN, concert bassoonist, in recital at the Belfry Theatre, 1291 Gladstone at Fernwood, 8 p.m.

(Continued on P.10)

Saturday, January 14

CBC 2	CBUFT 3	KOMO 4	KING 5	CHEK 6	KIRO 7	TIME	CHAN 8	KCTS 9	KSTW 11	KVOS 12	CKVU 13
Sesame Street Gentle Ben Peanuts,	Heidi Wickie	Scooby's continued continued continued	Sentinels Witch Bang-Shang Ali	Wrestling continued Agape Jerry	Skatebirds continued Bugs Bunny, Road	8:00 8:30 9:00 9:30	Circle Pete's Kiddies Let's Go	Mr. Rogers Electric Co. Classic Rebop	Forums continued Probe Lesson	Chan King Kong Bugs Bunny, Road	Scooby continued continued continued
Popcorn continued Decker Movie,	Communiquer Fugitif D'Accord Declic	Supershow continued Weekend American	Thunder Search Pants Gang	Falwell Golden Years McGowan Show Biz	Runner Marlo and Movies Space	10:00 10:30 11:00 11:30	George Kidstuff continued Dale Harney	Sesame Street Black Experience	Charisma Spirit Medix Challenge	Runner Batman, Tarzan Dastardly	Bugs Bunny, R. Runner Huntley St. Telethon
Comedy continued College Game:	Les Heros a suivre Sporteque a suivre	Bandstand F Troop Impact Action	Hot Fudge Movie, Western continued	News Tableau College Game:	1978 World Evangelism continued	12:00 12:30 1:00 1:30	continued Flower Spot McGowan Journal	Ancient Egypt Consumer French Chef	Bowl continued continued continued	Isis Fat Albert Mr. Magoo Outlook	continued continued continued continued
continued continued Curling Classic	Femme a suivre Defi Cine-	NFL Auto Racing Pro Bowling	Movie, Comedy continued continued	continued continued Curling Classic	continued continued continued continued	2:00 2:30 3:00 3:30	Fisher Show Biz Wrestling continued	Garden Movie, Comedy continued	continued Movie, Adventure continued	Perspective Outlook Skatebirds continued	continued continued continued continued
Space: 1999 NHL Hockey: Canucks	Jeunesse a suivre Bagatelle a suivre	continued continued Wide World of	College Basketball continued continued	Space: 1999 NHL Hockey: Canucks	continued continued Tony Randall News	4:00 4:30 5:00 5:30	Wide World of Sports continued	Firing Line Symphony KCTS	Bottom of the Sea Twilight Zone	Funorama Our Gang Sha Na Na TBA	continued continued Robin Hood, Max Mouse
						EVE.					
vs. Rockies continued continued	Herbe Journal La Femme Bionique	Sports News Lawrence Welk	News Animals Wild Kingdom Gong Show	vs. Rockies continued continued	News Comedy Ice Revue In Search of	6:00 6:30 7:00 7:30	News Robinson Bionic Woman	Drive Classic Classic National	Star Trek Hee Haw continued	Weekend continued M-A-S-H Movie,	Rutland 2nd City Appleyard Mary, Michael
News Muppets Medicine Pilot	Cinema: Oui Etes Vous Inspecteur	Tabitha Petticoat Starsky, Hutch	Bionic Woman Police Story	Lawrence Welk Movie, Comedy	Bob Newhart M.T. Moore Jeffersons Tattletales	8:00 8:30 9:00 9:30	Rolf Harris Movie, Adventure continued	Geographic Drive Edel in Conviction	Robbins Pop Nashville Country NW	Drama continued continued Movie,	Bob Newhart Nashville Jeffersons Alice
Ronnies Kiahanie News Movie, (11:45)	Chandler Sports Cinema: (11:10) Releanne	Love Boat continued News News	continued continued News Off Hollywood	continued continued News Movie, (11:20)	Super Night At the Super Bowl Movie,	10:00 10:30 11:00 11:30	continued Hollywood! News continued	continued continued continued	Movie, Drama continued continued	Drama continued continued Movie,	Super Night at the Super Bowl Sports Page
Drama continued Movie, Drama	Padovani Cine-Nuit: (12:45) Les Clowns	Movie, (11:45) Drama continued continued	continued continued Movie, Mystery	Adventure continued continued Movie (1:20)	Drama continued continued	12:00 12:30	Movie, (12:10) Comedy Drama continued		continued News	Drama continued continued continued	Movie, Drama continued Movie

Spotlight on Movies

The Good Humor Man, on 2 at 11:30 a.m. Jack Carson plays an icecream hawker who becomes involved in a holdup in this comedy, also starring Lola Albright (1950).

Abilene Town, on 5 at 12:30. Western set during the period after the American Civil War, about cattlemen versus homesteaders. Randolph Scott (1974).

Four for Texas, on 5 at 2 p.m. Comedy starring Dean Martin and Frank Sinatra who compete in their efforts to become gambling boss in Galveston, Texas. The action takes place during the 1870, also stars Ursula Andress, Anita Ekberg and Charles Bronson (1962).

Flying Deuces, on 9 at 2:30 p.m. Laurel and Hardy comedy with the two playing deserters from the Foreign Legion who escape a firing squad by stealing a plane. The girl is Jean Parker (1039).

Killer Leopard, on 11 at 2:30 p.m. Adventure movie with Johnny Sheffield as jungle boy Bomba who helps a film star search for her husband. Berverly Garland plays the film star (1954).

Butterfield 8, on 12 at 7:30 p.m. Drama based on the story by John O'Hara which won an Oscar for Elizabeth Taylor.
Others in the cast are Laurence Harvey, Dina Merrill, Eddie Fisher and Mildred Dunnock (1960).

Scalawag, on 8 at 8:30 p.m. Advenure movie directed by Kirk Douglas who also stars as an adventurer who risks life and limb for a lost treasure. However, Douglas must first get the information about the treasure's location from an alcoholic parrot.

Car Wash, on 6 at 9 p.m. Comedy set in Los Angeles about a car wash operation involving the experiences of its employees through a typical work day.Franklyn Ajaye, Ivan Dixon and Sully Boyar

Giant, on 12 at 9:30 p.m. For details see Tuesday's listing on Channel 5 at 3 p.m.

Elephant Walk, on 11 at 10 p.m. Drama shot in Ceylon starring Elizabeth Taylor, Dana Andrews and Peter Finch. The story focuses on the experiences of three people who live among the tea plantations (1954).

Minnie and Moskowitz, on 7 at 11:30 p.m. An interesting study of two lonely people living in Los Angeles. Gena Rowlands and Seymour Cassel (1971)

The Violent Enemy, on 2 at 11:45 p.m. British-made drama about IRA guerrillas planning to blow up a power station. Tom Bell, Susan Hampshire and Ed Begley (1969).

The Rack, on 4 at 11:45 p.m. Drama about the court-martial of a young army officer accused of being a collaborationist during the Korean War. Paul Newman plays the officer. The movie was adapted from the absorbing television play by Rod Serling.

Impulsion, on 13 at Midnight. Drama about crime of passion committed among members of the international jet set. Alejandro Rey (1972).

The Front Page, on 8 at 12:10 a.m. Comedy-drama starring Walter Matthau and Jack Lemmon as newsmen covering an execution in Chicago during 1929. Others in the cast are Carol Burnett, Susan Sarandon and Vincent Gardenia (1974).

A Most Unusual Woman, on 2 at 1 a.m. Italian-made drama about a small-town promoter who marries a girl whose face and body are covered with hair. An absorbing movie starring Ugo Tognazzi and Annie Girardo (1964).

The Third Day, on 5 at 1 p.m. Mystery with an intriguing story about family deceptions, amnesia and acidental death. Geroge Peppard, Arthur O'Connell and Elizabeth Ashley (1965).

Little Ladies of the Night, on 6 at 1:20 a.m. For details see Sunday's listing on Channel 8 at 12:10 a.m.

Doctor Faustus, on 12 at 1:30 a.m. British-made fantasy starring Richard Burton and Elizabeth Taylor. The story is based on Marlowe's 16th-century classic about an old scholar who bargains with the devil. Also in the cast is Andreas Teuber (1967).

Bikini Beach, on 13 at 1:30 a.m. Musical featuring teenage fun with lots of surfacing and drag racing, and go-go tunes with body action. Frankie Avalon, Annette Funicello and Martha Hyer.

A Time To Love and a Time To Die, on 8 at 2:10 a.m. Drama about a German soldier's love affair. The storuy was based on the novel by Erich Maria Remarque, and is set during Hitler's regime. John Gavin plays the soldier (1958)).

Today's Highlights

Auto Racing, on 4 at 2:30 p.m. Return: A dozen of the world's greatest drivers vie in round one of the 1978 International Race of Champions, taped at Irish Hills, Mich.

All Star Comedy Ice Revue, on 7 at 6:30 p.m. Precision routines and musical-comedy acts by members of the Ice Capades highlight this program.

Lawrence Welk, on 6 at 8 p.m. A salute to Bing Crosby includes "Moonlight Becomes You," "Swinging on a Star," "Anything Goes," "Wait Till the Sun Shines Nellie," "San Antonio Rose." (60 min.)

Super Night at the Super Bowl, Variety, on 7 and 13 at 10 p.m. Andy Williams, Paul Williams and Joe Namath are the hosts for this free-wheeling salute to Super Bowl XII, telecast from New Orleans. Scheduled highlights . . . comedy spots by Namath (whose monologue is "To Pass or Not to Pass"), Norm Crosby (explaining the history of jazz), Minnie Pearl (how football is played in Nashville), Jerry Stiller and Anne Meara (as a couple waiting six days for Bowl tickets), and CBS sports commentators Brent Musburger, Phyllis George and Irv Cross (describing half-time entertainment — a staging of the Battle of Waterloo); musical numbers by Billy Carter and Mel Tills ("K-K-K-Katy"), the Mills Brothers ("New Orleans"), Natalie Cole and Pete Fountain; and a presentation by Peter Falk of the annual UIP NFL awards. (90 min.)

Kiahanie, on 2 at 10:30 p.m. Hard-rock mountain climbers ascend Leaning Towers in the East Kootenay mountain range.

Off Hollywood — Variety, on 5 at 11:30 p.m. Special: The accent's on movies and television in freewheeling spoofs performed by six TV newcomers.

Cable 10 Program

SATURDAY, JAN. 14

2 p.m. Age of Options: conversation with Opposition leader Dave Barrett.
2:30 p.m. Lifestyle.
3 p.m. Income Tax '77.
3:30 p.m. The Professionals.
4 p.m. Gould on Books.
4:30 p.m. Tuesday at Nine.
5:30 p.m. Here's Lowther.

CABLE 10 CABLEVISION VICTORIA

NEW COMMUNITY TELEVISION PROGRAMMES BEGIN THIS MONTH

—MONDAY AT 7 P.M. watch "LIFESTYLE" — a series about healthy living. TUESDAY AT 10 P.M. we take you behind the scenes at the Art Gallery of Greater Victoria. THURSDAY AT 8 P.M. experts from the Department of National Revenue explain the sections of the 1977 tax return in detail.
—and there's more Community Television Programmes every day on Cable 10 Victoria

1-13

CABLE 10 CABLEVISION VICTORIA

Sunday, January 15

CBC (2)	CBUFT (3)	KOMO (4)	KING (5)	CHEK (6)	KIRO (7)	TIME	CHAN (8)	KCTS (9)	KSTW (11)	KVOS (12)	CKVU (13)
Parade continued Lassie Polka Dot	Tom, Jerry Contes	Insight Ag.-U.S.A. Vision On continued	Eucharist I Like Myself Journeys Gardening	Humbard continued Discovery Touch	Discovery Roberts It's Written Face Nation	8:00 8:30 9:00 9:30	Humbard continued Search Crusade	Sesame Street continued continued	Swaggart Religion Good News Humbard	Discovery Swaggart Anchor Robert	My Country Sports Page Vancouver continued
Wild Kingdom Kishanie Meeting Place	Jour du Seigneur Second Regard	Boomerang Cartoon Superstars continued	College Basketball continued continued	Roberts Search It's Written Armstrong	NBA Basketball continued continued	10:00 10:30 11:00 11:30	Roberts Discovery It's Written Armstrong	continued continued Sesame Street	continued Robert Schuller Calvary	Schuller Perspective Crusade continued	continued continued Behind Scene Vancouver
Man Alive V.I.P. Music to See Farm Life	Semaine Verte D'Hier a Demain	continued Wide World of Sports	Basketball continued continued continued	Garden Better Way Music to See Farm Life	continued continued continued NFL Today	12:00 12:30 1:00 1:30	Good News Agape Terry Winter Star	Psychology continued Wash. Week Wall Street	Movie, Science Fiction Movie,	Falwell continued Kitchen PTL	continued continued continued Science
Mr. Chips Songs, Tales Super Bowl XII	Cine-Mag Moissons Super Bowl	Issues Directions Movie, Drama	Movie, Drama continued Meet Press	Ironside continued Super Bowl XII	continued continued Super Bowl XII	2:00 2:30 3:00 3:30	Trek Movie, Thriller continued	Giselle, Ballet continued Dolphins	Comedy continued Movie, Crime	Club continued continued Cooking	Great Debate Vancouver continued
continued continued continued continued	a suivre a suivre a suivre a suivre	continued continued Smith, Jones	Martin Luther King Celebration News	continued continued continued continued	continued continued continued continued	4:00 4:30 5:00 5:30	Koehler Questions Untamed Comment	continued Que Pasa Perspective Pro Soccer	continued continued Here Come the Brides	Funorama Our Gang I Love Lucy Movie,	continued Friends of Man What Next? Quiz
						EVE.					
News MoneyMakers Hymn Sing Documentary	Univers Des Sports a suivre Sporteque	News Harold Lloyd Hardy Boys	News How Come? Movie, Fantasy	News continued Hymn Sing Documentary	News All in Family Sixty Minutes	6:00 6:30 7:00 7:30	News continued Hardy Boys	continued KCTS Drive Leonard Bernstein	Star Trek Outer Limits	Adventure continued Sixty Minutes	Sports continued continued continued
Canadian Superstars Nellie McClung	a suivre Solitaire Dimanches: Coup de	Six Million Dollar Man Movie, Comedy-	continued continued Movie, Drama	Canadian Superstars Nellie McClung	Movie, Adventure continued continued	8:00 8:30 9:00 9:30	Six Million Dollar Man Kojak continued	continued KCTS Drive I, Claudius continued	Access continued Probe Contact	Movie, Drama continued continued	continued continued Black Sheep Squadron
Marketplace Ombudsman News Movie, (11:45)	Sang Sports Cine-Club: Dernier	Drama continued continued Movie, (11:45)	continued continued News Movie,	Marketplace Ombudsman News Movie, (11:50)	continued continued News M-A-S-H	10:00 10:30 11:00 11:30	CTV Reports News News	Epic That Never Was Visions (11:15)	Kroeze 700 Club continued continued	Movie, Drama continued Movie,	Sweeney continued Sports Page Caught in Act
Western continued continued	Round	Musical continued continued continued	Drama continued continued continued	Comedy- Drama continued Movie (1:50)	Movie, (12:05) Comedy continued continued	12:00 12:30	Movie, (12:10) Drama continued continued	continued	News	Drama continued	Colditz continued Huntley Street

Spotlight on Movies

Follow the Leader, on 11 at 1:30 p.m. Comedy featuring the East Side Kinds who investigate warehouse robberies while on Army furlough. Leo Gorcey, Huntz Hall and Gabriel Dell (1944).

A Tree Grows in Brooklyn, on 5 ag 2 p.m. Drama based on the best-selling novel by Betty Smith. The story is about a Manhattan tenement family during the 1912. Starring are Cliff Robertson, Diane Baker and Nancy Malone (1974).

She Waits, on 8 at 2:30 p.m. Thriller made for television with Patty Duke as a bride possessed by her husband's first wife. David McCallum, Dorothy McGuire and Lew Ayres.(1972).

Heaven Knows, Mr. Allison, on 4 at 3 p.m. Drama starring Robert Mitchum and Deborah Ker. The story is set during the Second World War and is about an American marine and a nun who are trying to survive (1957).

Company of Killers, on 1 at 3 p.m. Crime drama about the hunt for a hired killer. Van Johnson, Ray Milland and John Saxon (1970).

Tarzan and the Lost Safari, on 12 at 5:30 p.m. Familiar jungle yarn in which Tarzan guides plane-crash survivors to safety. Gordon Scott, Robert Beatty and Wilfrid Hyde-White (1957).

Willy Wonka and the Chocolate Factory, on 5 at 7 p.m. Fantasy based on the children's book by Ronald Dahl, with a mixture of satire and fancy. Gene Wilder, Jack Albertson and Peter Ostrum (1971).

The Bridge on the River Kwai, on 7 at 8 p.m. Excellent British-made film which won seven Oscars. The story is about British PoWs forced to build a jungle railroad bridge in Burma during the Second Word War. Alec Guiness, William Holden, Sessue Hayakawa and Jack Hawkins (1957).

Suddenly Last Summer, on 12 at 8 p.m. Drama based on the play by TennesseeWilliam, and directed by Joseph L. Mankiewicz.Good performances by Elizabeth Taylor, Katharine Hepburn and Montgomery Clift (1959).

Law and Disorders, on 4 at 9 p.m. Comedy-drama about two middle-aged family men who decide to fight urban crime on their own. Caroll O'Connor and Ernest Borgnine (1974).

A Love Affair,on 5 at 9 p.m. Baseball action drama featuring the Eleanor and Lou Gehring story. Patricia Neal and Gerald O'Loughlin.(1977).

Divorce His, on 12 at 10 p.m. Drama made for television starring Richard Burton, Elizabeth Taylor and Barry Foster. Burton and Taylor play a rich couple with serious problems--seen first from the husband's and then from the wife's point of view (1973).

Drums Across the River, on 2 at 11:45 a.m. Standard Audie Murphy western. Walter Brennan (1954).

The Opposite Sex, on 4 at 11:45 p.m. Musical, a remake of the satiric hit of 1939--The Women. June Allyson plays the wife who loses her husband to a gold digger. Leslie Nielsen and Joan Collins. (1956).

The Front Page, on 6 at 11:50 p.m. For details see Saturday's listing on Channel 8 at 12:10 a.m.

Don't Drink the Water, on 7 at 12:05 a.m. Comedy in which Jackie Gleason spoofs spies and American diplomacy. The movie is based on Woody Alen's Broadway hit about a family who are hijacked while on their way for a holiday in Greece.Estelle Parsons and Ted Bessell (1969).

Little Ladies of the Night, on 8 at 12:10 a.m. Drama made for television focusing on the world of teenage prostitution. Linda Purl plays the unhappy girl whose troubled home life forces her to take up prostitution. Others in the cast are David Soul and Lou Gossett (1977).

A Time to Love and a Time To Die, on 6 at 1:50 a.m. For details se Saturday's listing on Channel 8 at 2:10 a.m.

The Day the Fish Came Out, on 7 at 2:05 a.m. Comedy drama about romance and a nuclear crisis. Tom Courtenay and Candice Bergen (1967).

The Castilian, on 8 at 2:10 a.m. Spanish-made adventure set in 10-century Spain. Among the stars are Cesar Romero, Broderick Crawford and Teresa Velasquez (1963).

Today's Highlights

Golf, on 7 at noon. Special: Final-round play in the $200,000 Phoenix Open is telecast from the 6729-yard, par-71 Phoenix (Ariz.) Country Club.

Country Canada, on 2 and 6 at 1:30 p.m. Scheduled: Writer Allan Anderson discusses "Remembering the Farm," his book about Canadian farm and ranch life, past and present.

Song and Tales of Yesteryear, on 2 at 2:30 p.m. Memories of Prairie pioneers are recreated: making horseshoes, sharpening plowshares, churning butter and working a spinning wheel. Songs include "Red River Valley."

Super Bowl XII — Special, on 2, 6 and 7 at 3 p.m.: The Denver Broncos (12-2 in the regular season) meet the Dallas Cowboys (12-2) in Super Bowl XII at New Orleans. Dever QB Craig Morton climbed out of a hospital bed to lead the Broncos to a 20-17 victory over the Raiders in the AFC championship game. Morton's statistics (despite an injured thigh): 10 completions in 20 attempts for 224 yards and two TDs (both to WR Haven Moses). The offensive unit at Dallas has received most of the headlines this season, but it was the outstanding play of the defensive line that enabled the Cowboys to crush the Vikings 23-6 in the NFC title game. DEs Ed "Too Tall" Jones and Harvey Martin combined on two fumble recoveries and were

Continued on Page 7

Cable 10 Program

SUNDAY, JAN. 16

2 p.m. Sports Special.
4 p.m. Money Talk.
4:30 p.m. At the Gallery.
5 p.m. Arts Calendar.
5:30 p.m. Here's Lowther.

HOT FAST DELIVERY
HO HO Kitchen
COMPLETE CATERING SERVICE
PRICES TO SUIT YOUR BUDGET
No Party Too Big or Too Small
385-7788
FREE DELIVERY WEEKDAYS 4:00 p.m. - 12:00 p.m.
SUNDAY and HOLIDAYS 4:00 p.m. - 10 p.m.
FRI. and SAT. 4:00 p.m. to 2:00 a.m.
DIVISION OF LEES — CHINESE SMORGASBORD
1410 Broad (Near City Hall)

Your comfort is our aim.

Under a Daniadown quilt you can enjoy nights of pure weightless comfort the year round. Ideal for home or cottage the Daniadown is available in pure down or non-allergenic Dacron II with washable sheeting covers in bright mix match colours. Contact us for a free brochure.
daniadown quilts ltd.
Vancouver, B.C.
"10 years of Quality and Service"
Available at:
The Victoria General Store
767 Fort St. Ph. 383-6133

Monday, January 16

CBC (2)	CBUFT (3)	KOMO (4)	KING (5)	CHEK (6)	KIRO (7)	TIME	CHAN (8)	KCTS (9)	KSTW (11)	KVOS (12)	CKVU (13)
Giant In Touch continued	100 Tours Oraliens	Good Morning America (7 a.m.) Window Boomerang	Today continued Seattle Today	Canada A.M. continued Daybreak Joyce Davidson	Patches Kangaroo Tattletales Price	8:00 8:30 9:00 9:30	Canada A.M. continued Cooking Joyce Davidson		Rascals Zoo Revue 700 Club continued	Frolics* continued Bewitched Mike	Flintstones Huntley St. continued continued
B.C. Schools Mr. Dressup Sesame Street	Fenetre Express Clemence Laurel, Hardy	Happy Days Pyramid- Better Sex Ryan's Hope	Fortune Knockout Say the Least Gong Show	B.C. Schools Mr. Dressup Barton, Company	Is Right Love Young, Restless	10:00 10:30 11:00 11:30	Jean Cannem Definition Yoga Your Move	Electric Co. continued continued Over Easy	continued Mike Douglas continued	Douglas continued All in Family Phil	Ed Allen Party Game Young, Restless
Bob McLean continued Switzer Coronation St.	Sesame Coqueluches a suivre Femme	All My Children One Life To Live	Squares Days of Our Lives Doctors	News; Ida Clarkson Sanford, Son Marcus	News As the World Turns Guiding	12:00 12:30 1:00 1:30	News Movie, Western continued	Electric Co. continued continued continued	News Love Movie, Drama	Donahue As The World Turns Hollywood	All My Children Makem Groucho
Ryan's Hope Edge of Night Take 30 Cooks	a suivre Cinema: L'Enfer De Monza	General Hospital Edge of Night Cross-Wits	Another World Movie, Comedy	Welby, MD Edge of Night Take 30 Cooks	Light All in Family Dinah! continued	2:00 2:30 3:00 3:30	Another World Alan Hamel	continued continued Perspective Villa Alegre	continued continued Flintstones Banana Splits	Newlyweds Tattletale Match Game Jeannie	City Lights Party Game Adventure Rascals
Stationary Ark Mr. Dressup TBA All in Family	Bobino Alexandre L'Heure De Pointe	Merv Griffin continued News	continued continued Newlyweds News	Stationary Ark Doris Day Adam-12 News	Emergency One! News continued	4:00 4:30 5:00 5:30	Lucy Show Star Trek Gong Show	Sesame Street Mr. Rogers Electric Co.	Munsters Gilligan Beaver Bewitched	Funorama Monkees Three Sons I Love Lucy	Get Smart Hogan S.W.A.T. continued
						EVE.					
Hourglass continued M.T. Moore Pacific Report	Ce Soir Cuisine Daniel Boone	News News Space: 1999	News continued Seattle Tonite Squares	News continued Little House On the Prairie	News M.T. Moore Tell Truth Disasters	6:00 6:30 7:00 7:30	News continued Bobby Vinton Headlines	Zoom Over Easy MacNeil Battle Line	Partridges Brady Bunch Hogan Adam-12	Griffith Squares Joker's Doc in House	Odd Couple Fernwood Vancouver continued
Betty White F.P. Challenge Superspecial continued	Mon Oncle Le Pont Selection: Fantome	Lucan continued American Music	Little House On the Prairie Movie, Drama	Betty White F.P. Challenge Superspecial continued	Logan's Run Maude Pilot	8:00 8:30 9:00 9:30	Switch continued American Music	Evening at Symphony Scenes from Marriage	NHL Hockey continued continued	Name Tune Merv Griffin continued	continued continued Maude Happening!!
Newsmag Man Alive News Ninety (11:35)	D'Hollywood Journal Arsene Lupin	Awards continued News Police	continued continued News Johnny	Newsmag Man Alive News continued	Switch continued News Movie,	10:00 10:30 11:00 11:30	Awards continued News continued	Onedin Line Dick Cavett Tennyson?	News Safari Odd Couple Ironside	Medical Centre Fernwood Movie,	Police Woman Sports Page Caught
Minutes Live	Cinema: Le President a suivre	Story	Carson continued Tomorrow	Movie, (12:10) Drama continued continued	Drama continued continued Movie (1:55)	12:00 12:30	Movie, (12:10) Adventure continued Movie (1:55)		continued News	Drama continued continued 700 Club	Colditz continued

Spotlight on Movies

Showdown at Abilene, on 8 at 12:30 p.m. Western about a veteran returning from the American Civil War who helps farmers protect their land. Jock Mahoney, Martha Hyer and David Janssen (1956).

The Leather Saint, on 11 at 1 p.m. Drama with John Derek as a young minister who doubles as a prize fighter to raise funds for polio victims. Others in the cast are Cesar Romeo and Paul Douglas (1956).

Dear Brigitte, on 5 at 3 p.m. Comedy starring Brigitte Bardot, James Stewart, Glynis Johns and Billy Mumy. The story is about a boy genius who falls for Bardot (1965).

Never So Few, on 7 and 12 at 11:30 p.m. Second Wrold War drama set in Burma filmed on location. The plot offers a mixture of fighting and romance. Frank Sinatra, Gina Lollobrigida, Steve McQueen and Peter Lawford (1959).

My Old Man's Place, on 6 at 12:10 a.m. Drama focusing on the effects of Vietnam on two returning American army buddies. Michael Moriarty, Arthur Kennedy and William Devane. (1971).

Lydia Bailey, on 8 at 12:30 a.m. Adventure movie lavishly produced starring Anne Francis and Dale Robertson. The story is about turbulent colonial Haitiand it was based on the best-selling book by Kenneth Roberts (1952).

The Real Glory, on 7 at 1:55 a.m. Drama staring Gary Cooper, Andrea Leeds and David Niven. The story is set in 1906 when an American army doctor fights guerrilla warfare in the Philippines, Moro uprisings and a cholera epidemic. (1939).

The Second Greatest Sex, on 8 at 1:55 a.m. It's Lysistrata all over again but this time in the Old West, when a group of women in Kansas strike against their husbands to settle a feud. Jeanne Crain and Geroge Nader (1955).

Quest for Love, on 6 at 2:10 a.m. Science fiction about a physicist whom is transported into another world with a new identity. Tom Bell, Hoan Collins and Debhol Elliott. English-made in 1971.

Today's Highlights

Bobby Vinton, on 8 at 7 p.m. Anne Murray and comedian Jay Leno are the guests. Songs include "Let's Keep It That Way" (Anne); "Afternoon Delight" (Anne, Bobby); and "Don't Go Breaking My Heart" (Bobby).

Superspecial, on 2 and 6 at 9 p.m. Oscar-winning composer Michel Legrand is the host of a variety hour with Juliet Prowse, jazz saxaphonist Phil Woods and singer John McCook. Juliet dances to "Rhapsody in Blue" and sings a medley that includes "Mr. Bojangles" and "I Could Have Danced All Night"; Michel (on piano) and Phil do "Images", John sings "Anyone Can Whistle"; and Michel plays "Brian's Song."

American Music Awards, on 4 and 8 at 9 p.m. Some 30,000 listeners pick the winners of the American Music Awards, which go to performers and recordings of pop/rock, soul and country music.

Glen Campbell, Natalie Cole and David Soul are the hosts; Marvin Gaye, Arthur Fiedler, Dinah Shore and Stevie Wonder are slated to appear.in a tribute to the Award of Merit winner (not announced at press time).

Scheduled presenters include Tony Orlando, Crystal Gayle, Barry Manilow, Aretha Franklin, Kenny Rogers, Dolly Parton, Frankie Valli, Lou Rawls and the Captain & Tennille. (2 hours.)

Scenes from a Marriage, on 9 at 9 p.m. Part 2 views Marianne (Liv Ullman) and Johan (Erland Josephson) at work, and in a tense discussion of their marriage. (Repeat).

Man Alive, on 2 and 6 at 10:30 p.m. "All Our Tomorrows" looks at senior citizens' alternatives to traditional old-age homes in Ontario's Niagara region. Footage shows four elderly women living with a foster family; seniors at an old-age home that runs a day nursery for children.

Sunday Highlights

(Continued from P.5)

instrumental in limiting Minnesota's rushing attack to just 66 yards. Pat Summerall and Tom Brookshier report. Rosters are in the Close-up on page P-31. (Live).

Inter-Ski — Documentary, on 2 and 6 at 7:30 p.m. Skiing demonstrated by instructors from around the world, at the 9th interski Congress, held in Garmisch-Partenkirchen, West Germany, in 1971.

Canadian Superstars, on 2 and 6 at 8 p.m. Return: First of seven programs that feature 22 top Canadian athletes competing in various sports that are not their specialties.

Nellie McClung, Drama, on 2 and 6 at 9 p.m. The drama presents a woman of two sides: Nellie the loving wife and mother; and McClung the barnstormer, who pleads her causes before crowds at whistle-stops and before politicians in their offices.

Kate Reid stars as Nellie in 1913, the year she started out on the human rights crusade that stretched from the prairies to — 25 years later — the League of Nations.

Cable 10 Program

MONDAY, JAN. 16

6 p.m. Here's Lowther.
6:30 p.m. Camosun Today.
7 p.m. Lifestyle.
7:30 p.m. Justice and Us.
8:30 p.m. Getting to Know Spain.
9 p.m. Sports Special: old timers hockey.

U-FRAME-IT
U-DO-IT or WE-DO-IT
PICTURE FRAMERS
2651 DOUGLAS
AT HILLSIDE
384-3444
No charge for ideas & help!
• Bring in Your Picture
• We Cut All Materials
• You Assemble. Right Here
• It's Fun, Fast, Easy & Economical
... or we can do it for you!
"Parking At Door"

Slumber Lodge Motels offer first class accommodation in key locations and in the finest ski areas throughout British Columbia. You'll find a Slumber Lodge Motel close to your favourite ski resort.
• VICTORIA • COURTENAY • TSAWWASSEN • COQUITLAM • CHILLIWACK • HOPE • PENTICTON • KELOWNA • VERNON • REVELSTOKE • GRAND FORKS • KAMLOOPS • CACHE CREEK • WILLIAMS LAKE • PRINCE GEORGE • SMITHERS • TERRACE • PRINCE RUPERT
Start Your Out of Town Trip With Advance Reservations In Victoria Call 388-4345
VICTORIA SLUMBER LODGE
3110 Douglas Street

Tuesday, January 17

CBC (2)	CBUFT (3)	KOMO (4)	KING (5)	CHEK (6)	KIRO (7)	TIME	CHAN (8)	KCTS (9)	KSTW (11)	KVOS (12)	CKVU (13)
Giant In Touch continued	Passe-Partout	Good Morning America (7 a.m.) Window Treehouse	Today continued Seattle Today	Canada A.M. continued Daybreak Joyce Davidson	Patches Kangaroo Tattletales Price	8:00 8:30 9:00 9:30	Canada A.M. continued Cooking Joyce Davidson		Rascals Zoo Revue 700 Club continued	Frolics continued Bewitched Mike	Cartoons Religion continued continued
Schools Mr. Dressup Sesame Street	You Hou Magazine Clemence Dr. Locke	Happy Days Pyramid Family Feud Ryan's Hope	Fortune Knockout Say Least Gong Show	Schools Mr. Dressup Barton, Company	Is Right Love of Life Young Search	10:00 10:30 11:00 11:30	Jean Cannem Definition Yoga Your Move	Electric Company continued Over Easy	continued Mike Douglas continued	Douglas Love of Life All In Family Phil Donahue	Ed Allen Party Game Young Family Feud
Bob McLean Bob Switzer Coronation St.	Liberte Les Coquelluches Femme	All My Children One Life To Live	Squares Days of Our Lives Doctors	News; Ida Clarkson Sanford Marcus	News As the World Turns Guiding	12:00 12:30 1:00 1:30	News Movie, Crime continued	Electric Co. continued continued Health	News Love Movie, Western	continued As World Turns Hollywood	All My Children Makem Groucho
Ryan's Hope Edge of Night Take 30 Cooks	a suivre Cinema: Un Amour De Tchekov	General Hospital Edge of Night Cross-Wits	Another World Movie, Drama	Welby, MD Edge of Night Take 30 Cooks	Light All in Family Dinah! continued	2:00 2:30 3:00 3:30	Another World Alan Hamel	continued continued Ancient Egypt Report.	continued continued Flintstones Banana Splits	Newlyweds Tattletales Match Game Jeannie	City Lights Party Game Adventure Rascals
Pencil Box Rosie Science Mag All In Family	Bobino Picotine L'Heure De Pointe	Merv Griffin continued News	continued continued Newlyweds News	Pencil Box Doris Day Adam-12 News	Emergency One! News continued	4:00 4:30 5:00 5:30	Lucy Show Star Trek Gong Show	Sesame Street Mr. Rogers Electric Co.	Munsters Gilligan Beaver Bewitched	Funorama Monkees Three Sons I Love Lucy	Get Smart Hogan S.W.A.T. continued
						EVE.					
Hourglass continued M.T. Moore Pilot — Comedy	Ce Soir Cuisine Disney a suivre	continued continued Exploration NW Sha Na Na	News News Seattle Name Tune	News continued Fitzpatricks continued	News M.T. Moore Tell Truth Price's Right	6:00 6:30 7:00 7:30	News continued Stars On Ice Search	Zoom Over Easy MacNeil Journal	Partridges Brady Bunch Hogan Adam-12	Andy Griffith Gong Show Jokers On the Buses	Odd Couple Fernwood Vancouver continued
Happy Days Rene Simard M-A-S-H Fifth	Grand-Papa Vedettes Les As Tele	Happy Days Laverne 3's Company Soap	Movie, Drama continued continued	Happy Days Rene Simard M-A-S-H Fifth	CBS News Special M-A-S-H One Day	8:00 8:30 9:00 9:30	Wonder Woman Funny Farm Soap	Problem Drinkers Documentary Flying Circus	Jokers Family Affair Marcus Welby, MD	Name Tune Merv Griffin continued	continued Laverne Kotter One Day
Estate TBA News Ninety (11:35)	Mag Journal Recontres Confidence	Family continued News Movie,	continued continued News Johnny	Estate TBA News News	Lou Grant continued News Columbo	10:00 10:30 11:00 11:30	Lou Grant News continued	Prisoner continued Dick Cavett Book	News Safari Odd Couple Ironside	Medical Centre Fernwood Columbo	Family continued Sports Page Caught In Act
Minutes Live	Cinema: (12:10) Viol en Premiere Page	Crime continued continued	Carson continued Tomorrow	Movie, (12:10) Adventure continued continued	continued continued Kojak (1:05)	12:00 12:30	Movie, (12:10) Adventure continued continued	Beat	continued News	continued continued Kojak (1:05)	Colditz continued

Spotlight on Movies

Mr. Inside, Mr. Outside, on 8 at 12:30 p.m. Crime drama made for television about two detectives on the New York police force who buck the system to solve a crime (1973).

Law of the Lawless, on 11 at 1 p.m. Western about a Kansas murder trial. Dale Robertson, Yvonne DeCarlo and William Bendix (1964).

Giant, on 5 at 3 p.m. Drama based on the story by Edna Ferber, about two generations in the life of a Texas family, and coverning the conflict between old-line ranchers and newly rich oil men. Elizabeth Taylor, Rock Hundson and James Dean (The movie will be shown in two parts, continuing Wednesday at 3 p.m.) Made in 1956.

The Other Side of Hell, on 5 at 8 p.m. Drama starring Alan Arkin, about a man committed to a hospital for the criminally insane who, in his second year there, regains sanity but is not being released. He is also terorized by sadistic gyards. Others in the cast are Roger E. Mosley and Morgan Woodword. Made for television in 1977.

Melvin Pervis, G-Man, on 4 at 11:30 p.m. Crime drama starring Dale Robertson as a G-Man combing the Midwest during 1933 for Machine Gun Kelly, played by Harris Yulin. Made for television in 1974.

The Glass Sphinx, on 6 at 12:10 p.m. Italian-made adventure movie set in Egypt where a professor, while searching for a legendary tomb, gets involved in murder and intrigue. Robert Taylor and Anita Ekberg (1967).

A High Wind in Jamaica, on 8 at 12:10 a.m. English-made adaptation of Richard Hughes' story The Innocent Voyage. The story is about seven children who find themselves among pirates' booty. Among the stars are Anthony Quinn, James Coburn, Lila Kedrova and Deborah Baxter (1965).

Tammy and the Bachelor, on 6 at 2:10 a.m. Comedy which was the first of the Tammy flicks. Debbie Reynolds romancing with a pilot. Leslie Nielsen (1957).

Son of Robin Hood, on 8 at 2:10 a.m. English-made adventure in which Robin's son turns out to be a girl who arrives in medieval England to protect the Boy Prince from his enemies. June Laverick, Al Hedison and Marius Goring (1959).

The Kid from Brooklyn, on 7 at 2:15 a.m. Comedy starring Danny Kaye , Virginia Mayo and Vera-Ellen. The story features Kaye as a milkman who becomes a prize fighter (1946).

Today's Highlights

Alan Hamel, on 8 at 3 p.m. Guests include actors Tony Roberts and Kate Reid, ballet stars Karen Kain and Frank Augustyn.

CBS News Special, on 7 at 8 p.m. Special: "Charlie Company at Home" profiles seven Vietnam War veterans eight years after they were filmed on patrol in Cambodia in the documentary "The World of Charlie Company." Now civilians, some share unpleasant memories of their combat tour, some reflect bitterly on their dealings with the Veterans Administration, and one man says he has been unable to find work since his discharge. But most express satisfaction with their lives, and are shown at work and at home with their families.

Drink, Drank, Drunk, Report, on 9 at 8 p.m. Helping America's nine million "problem drinkers."Carol Burnett is hostess for a program of comedy, drama, music and grim facts to shatter some myths about alcoholism. Segments include a sketch with Renee Taylor and Joseph Bologna.

Frank Tallman: Film's Flying Ace — Documentary, on 9 at 9 p.m. A look at the Hollywood career of stunt pilot Frank Tallman features clips from "The Blue Max" and "The Great Waldo Pepper."

Book Beat, on 9 at 11:30 p.m. An Alienated English screenwriter is the hero of John Fowles' novel — Danie Martin. Fowles is being interviewed by Bob Cromie.

IT'S STAR-TIME again on CBC-TV's The Rene Simard Show, Tuesday, Jan. 17 at 8: 30 p.m. Andy Williams (left) is Rene's special guest star, and together they do a musical salute to the songs of the Beatles, including She Loves You, Long and Winding Road, Hey Jude and Obla-di Obla-da, among others.

Cable 10 Program

TUESDAY, JAN. 17

6 p.m. Here's Lowther.
6:30 p.m. Inter-School Debates.
7 p.m. Music Victoria.
7:30 p.m. La Francophonie and You.
8:30 p.m. Youth Probe.
9 p.m. Tuesday at Nine.
10 p.m. At the Gallery.

Eurodown Continental Quilts & Pillows

- pure Goose Down • Or Down and Feather Blend in High Quality Egyptian Cotton Ticking
- Large Assortment Slip Off Perma Quilt Cases Eliminate Bedmaking Forever
- Tailored Bed Ruffles and Pillow Shams

1728 DOUGLAS STREET
VICTORIA 384-0133
Opposite "The Bay"

662 SEYMOUR
VANCOUVER 669-6833
Opposite "The Bay"

4781 KINGSWAY STREET
BURNABY 437-9333
Opposite "Sears"

EUROPEAN EIDERDOWN SHOP

Wednesday, January 18

CBC 2	CBUFT 3	KOMO 4	KING 5	CHEK 6	KIRO 7	TIME	CHAN 8	KCTS 9	KSTW 11	KVOS 12	CKVU 13
Giant In Touch continued	100 Tours Oraliens	Good Morning America (7 a.m.) Window Boomerang	Today continued Seattle Today	Canada A.M. continued Daybreak Joyce Davidson	Patches Kangaroo Tattletales Price	8:00 8:30 9:00 9:30	Canada A.M. continued Cooking Joyce Davidson	Music continued	Rascals Zoo Revue 700 Club continued	Frolics continued Bewitched Mike	Flintstones Huntley St. continued continued
Schools Mr Dressup Sesame Street	La Boite Magazine Clemence Mon Pays	Happy Days Pyramid Better Sex Ryan's Hope	Fortune Knockout To Say Least Gong Show	Schools Mr. Dressup Barton, Company	Is Right Love of Life Young Search	10:00 10:30 11:00 11:30	Jean Cannem Definition Yoga Your Move	Electric Co. continued continued Over Easy	continued Mike Douglas continued	Douglas Love of Life All in Family Phil	Ed Allen Party Game Young Family Feud
Bob McLean Bob Switzer Coronation St.	Minifee Les Coquefuches Femme	All My Children Ryan's Hope One Life	Squares Days of Our Lives Doctors	News; Ida Clarkson Sanford Marcus	News As World Turns Guiding	12:00 12:30 1:00 1:30	News Movie, Drama continued	Electric Co. continued continued continued	News Love Movie, Musical	Donahue As the World Turns Connection	All My Children Tommy Maken Groucho
Ryan's Hope Edge of Night Take 30 Cooks	a suivre Le Temps De Vivre a suivre	To Live Hospital (2:15) Edge of Night Cross-Wits	Another World Movie, Drama	Welby, MD Edge of Night Take 30 Cooks	Light All in Family Dinah! continued	2:00 2:30 3:00 3:30	Another World Alan Hamel	continued continued Adams Chronicles	continued Cartoons (2:45) Flintstones Banana Splits	Newlyweds Tattletales Match Game Jeannie	City Lights Party Game Adventure Rascals
Magic Lie Electric Co. Bonaventure All in Family	Bobino Le Grenier L'Heure De Pointe	Merv Griffin continued News	continued continued Newlyweds News	Magic Lie Doris Day Adam-12 News	Emergency One! News continued	4:00 4:30 5:00 5:30	Lucy Star Trek Gong Show	Sesame Street Mr. Rogers Electric Co.	Munsters Gilligan Beaver Bewitched	Funorama Monkees My 3 Sons I Love Lucy	Get Smart Hogan S.W.A.T. continued
						EVE.					
Hourglass continued M.T. Moore Sportscene	Ce Soir Cuisine Les Belles Histoires	News continued Animals Hollywood	continued News Seattle Special Edition	continued continued Baretta continued	News M.T. Moore Basketball continued	6:00 6:30 7:00 7:30	News continued Grizzly Adams	Zoom Over Easy MacNeil L. Thomas	Partridges Brady Bunch Hogan Adam-12	Andy Griffith Match Game Jokers Doctor in House	Odd Couple Fernwood Vancouver continued
Nature Front Row Centre continued	Jemais 2 Retrospec Hors Serie: Cardinal	Eight is Enough Charlie's Angels	Grizzly Adams Black Sheep Squadron	Nature Front Row Centre continued	continued continued continued Entertainer	8:00 8:30 9:00 9:30	Eight is Enough Movie, Drama	Nova continued Dance in America	Jokers Family Affair Marcus Welby, MD	Name Tune Merv Griffin continued	continued Szysznyk Movie, Western
Seeing Watson News 90 Minutes	Avertis Journal Reflets D'Un Pays	Baretta continued News Police	Police Woman News Johnny	Seeing Watson News continued	Of the Year Awards News Hawaii	10:00 10:30 11:00 11:30	continued continued News News	Cinema/B.C. Kurelek Dick Cavett Beiderbecke	News Safari Odd Couple Ironside	Medical Centre Fernwood Hawaii	continued continued Sports Page Caught in Act
Live (11:35) continued	Cinema: (12:10) Daguerrep-Type a suivre	Story Mystery of The Week (12:40)	Carson continued Tomorrow	Movie, (12:10) Drama continued continued	Five-O continued Movie, (1:50) Drama	12:00 12:30	Movie, (12:10) Adventure continued Movie (1:55)	Jazz Festival	continued News	Five-O Kojak (12:40) 700 Club	Colditz continued

Spotlight on Movies

Love Slaves of the Amazon, on 8 at 12:30 p.m. Drama about a group of archaeologists who search for a lost tribe. Don Taylor (1957).

The Five Pennies, on 11 at 1 p.m. Musical starring Danny Kaye. Kaye portrays Red Nichols, the famed jazzman of the Twenties (1959).

Giant (conclusion). For details see Tuesday's listing on Channel 5 at 3 p.m.

Dawn: Portrait of a Teenage Runaway, on 8 at 9 p.m. Drama about a 15-year-old who grows up in a world of streetwalkers. Eve Plumb and Bob Hopkins. Made for television in 1975.

The Last Day, on 13 at 9 p.m. Western made for television about members of the infamous Dalton Gang who tried to hold up the two banks in Coffeyville, Kan., in 1892. Richard Widmark, Robert Conrad and Barbara Rush (1975).

The Unguarded Moment, on 6 at 12:10 a.m. Drama with Esher Williams as a schoolteacher who has an encounter with a sexually troubled student, John Saxon. Also in the cast are George Nader and Edward Andrews (1956).

Saskatchewan, on 8 at 12:10 a.m. There is colorful Canadian scenery in this adventure movie about a Mountie, played by Alan Ladd, who was brought up by Indians and tries to keep peace between them and the Whites. Also in the cast are Shelley Winters and Robert Douglas (1954).

Five Finger Exercise, on 7 at 1:50 a.m. Drama starring Maximilian Schell as a German tutor whose arrival changes the lives of a family ruled by a domineering woman, played by Rosalind Russell. Others in the cast are Jack Hawkins, Richard Beymer and Annette Gorman.

East of Sumatra, on 8 at 1:55 a.m. Adventure movie with Jeff Chandler as an engineer who clashes with a native ruler on a Pacific island. Anthony Quinn (1953).

Honeymoon of Horror, on 6 at 2:10 a.m. Thriller about the marriage of a girl to a psychopathic sculptor and the resulting murder. Robert Parsons, Abbey Heller and Alexander Panas. (1956).

Tanganyika, on 8 at 3:40 a.m. Jungle story set in British East Africa during the 1900. Van Heflin and Ruth Roman (1954).

On the Barrier Reef, on 6 at 3:55 a.m. British-made documentary about the eastern coast and Great Barier Reef of Australia. The explorers in this movie are Armand and Michaela Denis (1955).

Today's Highlights

Nature of Things, on 2 and 6 at 8 p.m. "The Cry of the Gull" examines the effects of chemical pollutants such as PCBs, mercury and mirex on Lake Ontario wildlife. The program focuses on the herring gull, whose reproduction has dropped to one-tenth the normal rate because the gulls are no longer defending their nests.

Front Row Centre, Hedda Gabler, on 2 and 6 at 8:30 p.m. Return: Susan Clark, who won a 1975 Emmy for "Babe" and critical praise for "Amelia Earhart," turns in another tour de force as "Hedda Gabler."

First performed in Munich in 1891, Ibsen's play was panned by critics and audiences alike. Theatregoers hissed and whistled, objecting to the skimpy dialogue and weighty theme that forced them to think instead of just listen. Hedda Gabler is beautiful, newly-married and well-to-do. But she hates her stuffy husband, whom she married only for security; her villa, which reeks "of lavendar . . . and death", and the "narrow, middle-class world." "I'm so bored . . . I'm trapped," says Hedda. But what was revolutionary in the 1890s is merely conventional now — the revelation of boredom and neurosis in frustrated housewives has sunk to the level of a soap-opera convention. Clark's triumph is to bring power and conviction to her role; Ibsen's that his play, despite the passage of time and the overwork of his themes, remains an absorbing psychological study of a disturbed woman.

Entertainer of the Year Award, on 7 at 9:30 p.m. Special: Jackie Gleason is host as the American Guild of Variety Artists honors music and comedy performers, a bird (Fred from "Baretta") and the Entertainer of the Year (Totie Fields). Scheduled: monologues by Milton Berle and Steve Landesberg; impressions by Rich Little and Jim Bailey; mime by Shields & Yarnell; a production number by Rita Moreno. (90 min.).

Seeing for Ourselves, on 2 and 6 at 10 p.m. In this second of eight programs on what Canadians think of themselves, two lawyers examine the causes and aims of Confederation. David Haigh of Calgary and Serge Menard of Montreal visit the site of the 1867 signing of confederation in Charlottetown, P.E.I., and the former house of the Colonial Office in London, England. They talk to historians and economists from Laval, McGill.

Canada: Cinema/ B.C., on 9 at 10 p.m. A profile of Vancouver policeman Bernie "Whistling" Smith, whose beat is the city's east side, a high-crime area.

The Maze: Story of William Kurelek, 2 and 6 at 10:30 p.m. A profile of artist William Kurelek, who painted nightmarish images of death and insanity while a patient in a British mental hospital. (Repeat).

Bix Beiderbecke Memorial Jazz Festival 1977, on 9 at 11:30 p.m. Debut: Highlights of the annual tribute to the famed 1920s cornetist begin with music by Gene Mayle's Dixieland Rhythm Kings.

Cable 10 Program

WEDNESDAY, JAN. 18

6 p.m. Here's Lowther.
6:30 p.m. Do's and Don'ts of Public Speaking.
7 p.m. Arts Calendar.
7:30 p.m. Camosun Today.
8 p.m. Canadian Forces Pacific.
9 p.m. Justice and Us.

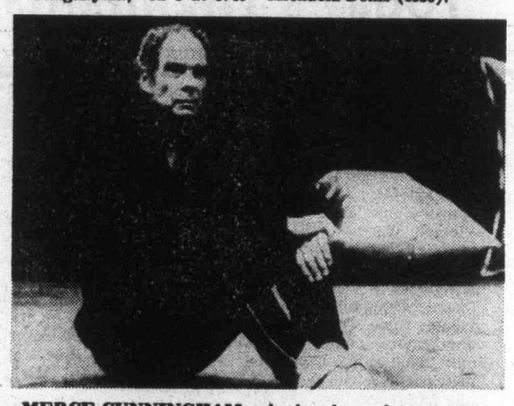

MERCE CUNNINGHAM, who has been described as "dance's foremost proponent of the art of the inexplicable," leads his dance company in a group of selections from their diverse repertoire on "Dance in America." Produced as part of Great Performances, this dance special will be seen Wednesday, Jan. 18 at 9 p.m. on Channel 9. (Rebroadcast Sunday, Jan. 22 at 3 p.m.)

ROYAL OAK HOBBIES
VICTORIA'S RADIO CONTROL HEADQUARTERS
CRAFT SUPPLIES AND RACE CAR ACCESSORIES
R/C Planes, R/C Boats, R/C Cars
See Dale or John for information.
The biggest selection on Vancouver Island.
ROYAL OAK SHOPPING CENTRE
4454 W. Saanich Rd. 9-9 479-7814

Thursday, January 19

CBC 2	CBUFT 3	KOMO 4	KING 5	CHEK 6	KIRO 7	TIME	CHAN 8	KCTS 9	KSTW 11	KVOS 12	CKVU 13
Giant In Touch continued	Passe-Partout	Good Morning Window Treehouse	Today continued Seattle Today	Canada A.M. continued Daybreak Joyce Davidson	Patches Kangaroo Tattletales Price	8:00 8:30 9:00 9:30	Canada A.M. continued Cooking Joyce Davidson	Health (11:45)	Rascals Zoo Revue 700 Club continued	Frisky Frolics Bewitched Mike	Flintstones Religion continued continued
B.C. Schools Mr. Dressup Sesame Street	Zou Hou Magazine Clemence Animaux	Happy Days Pyramid Family Feud Ryan's Hope	Fortune Knockout Say Least Gong Show	B.C. Schools Mr. Dressup Barton, Compapy	Is Right Love Young Search	10:00 10:30 11:00 11:30	Jean Cannem Definition Yoga Your Move	Electric Co. continued continued Over Easy	continued Mike Douglas continued	Douglas Love of Life All in Family Phil	Ed Allen Party Game Young Family Feud
Bob McLean continued Bob Switzer Coronation	Fifi Brin Les Coqueluches Femme	All My Children One Life To Live	Squares Days of Our Lives Doctors	News; Ida Clarkson Sanford Marcus	News As World Turns Guiding	12:00 12:30 1:00 1:30	News Movie, Crime continued	Electric Co. continued continued Health (1:45)	News Love Movie, Drama	Donahue As World Turns Hollywood	All My Children Tommy Maker Groucho
Ryan's Hope Edge of Night Take 30 Cooks	a suivre Cinema: 273 Jours Dessus-Zero	General Hospital Edge of Night Cross-Wits	Another World Movie, Comedy	Welby, MD Edge of Night Take 30 Cooks	Light All in Family Dinah! continued	2:00 2:30 3:00 3:30	Another World Alan Hamel	continued continued Ancient Egypt Black Experience	continued Cartoons (2:45) Flintstones Banana Splits	Newlyweds Tattletales Match Game Jeannie	City Lights Party Game Adventure Rascals
Vision On What's New? Marketplace All in Family	Bobino Grujot L'Heure De Pointe	Merv Griffin continued News	continued continued Newlyweds News	Vision On Doris Day Adam-12 News	Emergency One! News continued	4:00 4:30 5:00 5:30	Lucy Show Star Trek Gong Show	Sesame Street Mr. Rogers Electric Co.	Munsters Gilligan Beaver Bewitched	Funorama Monkees My 3 Sons I Love Lucy	Get Smart Hogan S.W.A.T. continued
						EVE.					
Hourglass continued M.T. Moore Leo and Me	Ce Soir Juliette Pierrafeu Du Tac	State of the Union Address Peopleplace continued	State of the Union Address Seattle Match Game	News continued Hawaii Five-O	State of the Union Address Tell Truth Price's Right	6:00 6:30 7:00 7:30	News continued Fish Old Country	Zoom Over Easy MacNeil Fawlty Towers	Partridges Brady Bunch Hogan Adam-12	State of the Union Address Jokers On the Buses	Odd Couple Fernwood Vancouver continued
Carol Burnett Canadian Express	Travail Grands Films: Les Poulets	Kotter Fish TBA TBA	Chips continued Jack Jones	Carol Burnett Class Of '65	Waltons continued TBA TBA	8:00 8:30 9:00 9:30	Waltons continued CTV Reports Pilot, Comedy	Prisoner continued Hollywood Television	Jokers Family Affair Marcus Welby, MD	Name Tune Merv continued continued	continued continued James At 15
Sam Newsmakers News 90 Minutes	a suivre Journal Cinema: (11:10) Collection	Redd Foxx News Starsky	Class Of '65 News Johnny	National Geographic News News	Barnaby Jones News Movie,	10:00 10:30 11:00 11:30	Logan's Run News News	Theatre continued Dick Cavett Womantime	News Ski-In Odd Couple Ironside	Medical Centre Fernwood Movie,	Barnaby Jones Sports Page Caught In Act
Live (11:35) continued	Impression-nante	and Hutch Toma (12:40)	Carson continued Tomorrow	Movie, (12:10) Crime continued continued	Thriller continued Movie, (1:45) Drama	12:00 12:30	Movie, (12:10) Crime continued continued		continued News	Thriller continued 700 Club (1:05)	Colditz continued

Spotlight on Movies

Get Christie Love! , on 8 at 12:30p.m. Crime drama made for television starring Teresa Graves and Hary Guardino. Graves plays a police detective assigned to crack a West Coast drug empire (1974).

Mara of the Wilderness, on 11 at 1 p.m. Linda Saunders plays a girl raised by wolves. She discovers a new world when she saves the life of an anthropologist, played by Adam West. Also in the cast is Denver Pyle (1965).

Promise Her Anything, on 5 at 3 p.m. Burlesque movies and child psychology are the targets of this romantic satire. Wareb Beaty, Leslie Caron, Bob Cumming Lionesl Stander and Hermione Gingold (1966).

Killdozer, on 7 and 12 at 11:30 p.m. Thriller made for television about a strange creature which turns a piece of construction equipment into a Killdozer. Clint Walker and Carl Betz. (1974).

Rebus, on 6 at 12:10 a.m. Crime drama starring Laurence Harvey as a former croupier employed by tricksters bent on robbing the largest casino in Beirut. Others in the cast are Ann-Margret and Pepe Calvo (1968).

The FBI Story: Alvin Karpis, on 8 at 12:10 a.m. Crime drama made for televison starring Robert Foxworth as the Depression-era desperado sought for murder, kidnapping and bank robbery. Others in the cast are Harris Yulin, Kay lenz and Eileen Heckart (1974).

The Man from Colorado, on 7 at 1:05 a.m. Western staring Glenn Ford, Wiliam Holden, Ellen Drew and Ray Collins. An offbeat psychological story about a sadistic army officer out to control post-Civil War Colorado (1948).

Elvira Madigan, on 6 at 2:10 a.m. Swedish-made drama. One of the most entertaining romantic movies ever made. The plot is based on a true story about a young Swedish army oficer around 1900 who runs off with Elvira, a lovely young circus artist. English dubbed. Pia Degermark, Thommy Berggren (1967).

Three Young Texans, on 8 at 2:10 a.m. Western about the involvement of two cowboys and a cattleman's daughter with a train-robbery gang. Mitzi Gaynor, Jeffrey Hunter, Keefe Brasselle, Harvey Stephens and Michael Ansara (1954).

Julie Harris (left) as Mary Todd Lincoln in The Last of Mrs. Lincoln, Thursday at 9 p.m. on Channel 9.

Today's Highlights

Merv Griffin, on 4 at 4 p.m. Merv salutes the recording industry with the Sylvers musical group, singer Paul Nicholas, Los Angeles disc jockey M. G. Kelly, singer-choreographer Toni Basil and songwriters Ron Miller and Kenny Hirsch. (90 min.).

State of the Union Address, on 4, 5, 7 and 12, at 6 p.m. Special: President Jimmy Carter is scheduled to deliver his first State of the Union address before a joint session of Congress. (Live)

Canadian Express — Variety, on 2 at 9 p.m. Host Terry Jacks welcomes singers Burton Cummings, Bonnie James, Barry Greenfield, the group Ryan's Fancy and comedians Abbott and Ferguson.

Sam — Crime Drama, on 2 at 10 p.m. Debut: Sam, a Labrador retriever-trained in police work, and Off. Mike Breen (Mark Harmon) work together as a man-and-dog patrol team. In the opener, they are evicted from their apartment by an owner who dislikes pets; on the job, they search for a lost deaf-mute boy and a bank robber with a bomb. Captain Clagett: Ken Wayland. Guest Cast . . . Mrs. Foster: Virginia Gregg. Tom: John Berwick. Suspect: Michael Margotta.

National Geographic, on 6 at 10 p.m. Journey down the Amazon, from its source in the Peruvian Andes to its mouth in northern Brazil, 3900 miles away.

Cable 10 Program

THURSDAY, JAN. 19

6 p.m. Here's Lowther.
6:30 p.m. Music Victoria.
7 p.m. Challenge for Change.
8 p.m. Income Tax '77.
8:30 p.m. Inter-School Debates.
9 p.m. Adventures in the Past.
10 p.m. Exercise in Teamwork.

Hauser's
Fine Food Emporium
Town & Country Shopping Centre
3501 Douglas St. — 384-4991
• DELICATESSEN •
• RESTAURANT •
• DINING ROOM •
DAILY LUNCHEON SPECIAL from featuring 1.95
1-13

island colorlabs
OUR NEW DIVISION AT STADACONA CENTER
FORT AT PANDORA
1528 FORT
SPECIAL OFFER
ONE FREE 5 X 7 ENLARGEMENT
WITH EACH ROLL OF C-41 COLOR FILM
BROUGHT IN FOR PRINT DEVELOPING
OFFER GOOD UNTIL JANUARY 31, '78
ASK AT OUR COUNTER ABOUT OUR SPECIAL OFFER ON 110 FILM
Good 'til Jan 31/78
Ask about your complimentary copy of LENS MAGAZINE exclusive to ISLAND COLOR LABS.
WE FEATURE A COMPLETE LINE OF
CAMERAS
ACCESSORIES
DARKROOM PRODUCTS
island colorlabs
OPEN MONDAY THROUGH SATURDAY 9-5:30

Friday, January 20

CBC (2)	CBUFT (3)	KOMO (4)	KING (5)	CHEK (6)	KIRO (7)	TIME	CHAN (8)	KCTS (9)	KSTW (11)	KVOS (12)	CKVU (13)
Giant In Touch continued	100 Tours Oraliens	Good Morning America Window Treehouse	Today continued Seattle Today	Canada A.M. continued Daybreak Joyce Davidson	Patches Kangaroo Tattletales Price Is	8:00 8:30 9:00 9:30	Canada A.M. continued Cooking Joyce Davidson		Rascals Bozo 700 Club continued	Frisky Frolics Bewitched Mike	Flintstones Religion continued continued
Schools Mr. Dressup Sesame Street	Tam Tam Magazine A Comm. Suisse	Happy Days Pyramid Family Feud Ryan's Hope	Fortune Knockout Say Least Gong Show	Schools Mr. Dressup Barton, Company	Right Love of Life Young Search	10:00 10:30 11:00 11:30	Jean Cannem Definition Yoga Your Move	Electric Company continued Over Easy	continued Mike Douglas continued	Douglas Love of Life All In Family Phil	Ed Allen Party Game Young Family Feud
Bob McLean Bob Switzer Coronation St.	Sesame Les Coquelches Femme	All My Children One Life To Live	Squares Days of Our Lives Doctors	News; Ida Clarkson Sanford, Son Marcus	News As World Turns Guiding	12:00 12:30 1:00 1:30	News Movie, Western continued	Electric Co. Inside- Out continued	News Love Movie, Western	Donahue As World Turns Connection	All My Children Tommy Makem Groucho
Ryan's Hope Edge of Night Take 30 Cooks	a suivre Les Ateliers a suivre Pierrot	General Hospital Edge of Night Cross-Wits	Another World Movie, Comedy	Welby, MD Edge of Night Take 30 Cooks	Light All in Family Dinah! continued	2:00 2:30 3:00 3:30	Another World Alan Hamel	continued continued Speakout Villa Alegre	continued continued Flintstones Banana Splits	Newlyweds Tattletales Match Game Jeannie	City Lights Party Game Adventure Rascals
One Kind After School Nature All In Family	Bobino Le Gutenberg L'Heure De Pointe	Merv Griffin continued News	continued continued Newlyweds News	One Kind Doris Day Adam-12 News	Emergency One! News continued	4:00 4:30 5:00 5:30	Lucy Show Star Trek Gong Show	Sesame Street Mr. Rogers Electric Co.	Munsters Gilligan Beaver Bewitched	Funorama Monkees Three Sons I Love Lucy	Get Smart Hogan S.W.A.T. continued
						EVE.					
Hourglass continued M.T. Moore Reach Top	Ce Soir Juliette Marcus Welby, MD	News News Anything Muppets	continued News Seattle Squares	News continued Charlie's Angels	News M.T. Moore Tell Truth Movie,	6:00 6:30 7:00 7:30	News continued Petticoat Julie	Blue Marble Over Easy MacNeil Garden	Partridges Brady Hogan Adam-12	Andy Griffith Squares Jokers Doc in House	Odd Couple Fernwood Vancouver continued
Tony Randall 3's Company Tommy Hunter	Aller-Retour Forum a suivre Scenario	Donny, Marie Movie, Drama	Chico continued Rockford Files	Tony Randall 3's Company Tommy Hunter	Western continued Movie, Science	8:00 8:30 9:00 9:30	Donny, Marie Rockford Files	Wash. Week Wall Street I, Claudius (9:10)	Jokers Family Affair Marcus Welby, MD	Name Tune Merv Griffin continued	continued continued Movie, Drama
Bearcats! continued. News Ninety (11:35)	Science Journal Cinema: (11:10) L'Homme	continued continued News Baretta	Quincy continued News Johnny	Starsky, Hutch News News	Fiction continued News Movie,	10:00 10:30 11:00 11:30	Quincy continued News continued	continued Presidency Dick Cavett Battle	News Safari Odd Couple Ironside	Medical Centre Fernwood M-A-S-H	continued continued Sports (11:10) Casanova
Minutes continued Movie, (1:05) Crime	Plaines Cine-Nuit (12:40) Piege a San Francisco	continued Avengers (12:40)	Carson continued Midnight Special	Movie, (12:10) Mystery continued continued	Thriller continued Movie, (1:10) Thriller	12:00 12:30	Movie (12:10) Thriller continued continued	Line	continued 700 Club continued continued	Movie, (12:05) Crime continued continued	(11:40) continued Movie, (1:10) Drama

Spotlight on Movies

The Saga of Hemp Brown, on 8 at 12:30 p.m. Western about a former cavalry officer who searches for the man who can clear him of a payroll robbery accusation. Rory Calhoun, Beverly Garland and John Larch (1958).

He Rides Tall, on 11 at 1 p.m. Western about Indians who jeopardize a marshal's pursuit of a sadistic outlaw, played by Dan Duryea. Also in the cast is Tony Young (1964).

The Gazebo, on 5 at 3 p.m. The story was based on the macabre Broadway comedy about a blackmailed television writer who plots a murder with surprising results. Glenn Ford, Debbie Reynolds and Carl Reiner (1959).

The Long Chase, on 7 at 7:30 p.m. Western made up from two parts of the Alias Smith and Jones series. Roger Davis and Ben Murphy. Made for television in 1972.

Return To Fantasy Island, on 4 at 9 p.m. Drama, a sequel to the 1977 television movie about a resort where dreams are granted--if you are willing to pay the price. Horst Bucholz and Karen Valentine (1978).

Bug, on 7 at 9 p.m. Thriller based on The Hephaestus Plague by Thomas Page. The story is about a giant incediary beetles which terrorizes a California community. Bradford Dillman and Joanna Miles (1975).

The Defection of Simas Kudirka, on 13 at 9 p.m. Drama made for television about the real-life Lithuanian seaman who jumped from a Soviet trawler to an American Coast Guard cutter in 1970. Starring in the movie are Alan Arkin, Shirley Knight and Richard Jordan (1978).

The Deathmaster, on 7 at 11:30 p.m. Thriller with Robert Quarry as a vampire who takes over a hippie commune in California (1972).

Confessions of a D.A. Man, on 12 at 12:05 a.m. Crime drama based on The D.A. series, and starring Robert Conrad as Paul Ryan. With him are Harry Morgan and Julie Cobb (1975).

Ellery Queen: Don't Look Behind You, on 6 at 12:10 a.m. Mystery with Peter Lawford as the famed amateur detective. The story is about the hunt for a strangler. Others in the cast are Harry Morgan and Stefanie Powers (1971).

A Howling in the Woods, on 8 at 12:10 a.m. Thriller made for televison about marital woes . Filmed at Lake Tahoe. Barbara Eden, Vera Miles and John Rubinstein. Made for television in 1971.

Mark of the Whistler, on 2 at 1:05 a.m. Crime drama about a drifter who tries to claim a dormant bank account and, while doing it endangeres his life. Richard Dix and Janis Carter (1944).

For Ever and a Day, on 13 at 1:10 a.m. Drama set during 1804-1941, about a house in London, England, and the generations which lived in it. Ida Lupino, Claude Rains, Mel Oberon, Buster Keaton and Charles Laughton (1943).

Back to God's Country, on 6 at 2:10 a.m. Adventure movie with Rock Hudson playing a sea captain and Marcia Henderson his wife. The story is about their experiences in the wildernes of Canada (1953).

Treasure of Lost Canyon, on 8 at 2:10 a.m. Drama about a small-town doctor and an orphan who find a fortune in jewels and ancient coins. William Powell and Tommy Ivo (1952).

Rails Into Laramie, on 6 at 3:40 a.m. Western packed with action about the ups and downs of railroad building in the Old West. John Payne and Mari Blanchard (1954).

Taza, Son of Cochise, on 8 at 3:55 a.m. Western starring Rock Hudson, Barbara Rush and Gregg Palmer. Great location shots in Moab, Utah. The story is about fighting among Indians and Indians and the U.S. cavalry (1954).

Today's Highlights

Nature of Things, on 2 at 5 p.m. "The Joy of Effort" examines what it takes to become a top athlete. Studied are training programs for gymnasts, hockey players, swimmers, figure skaters and Olympic competitors.

Broken Promises: The Next Indian War — Documentary, on 9 at 10 p.m. Special: General attitudes toward the rights and legal status of treaty Indians are examined. (60 min.)

(Postponed from an earlier date. "The Advocates" returns next week at this time, alternating with the documentary series "World.")

Presidency: How Much Alone? — Report, on 9 at 10:30 p.m. Special: Limitations on the power of the President are examined in this program, which focuses on the Carter administration. The report explores the impact of contending political forces. Congress and special-interest groups on the Presidency. Guests include Sen. Jacob Javits (R-N.Y.).

(Continued from P.3)

The Calendar of Events

TUESDAY: "TUESDAYMUSIC," free noon-hour concert, University of Victoria, MacLaurin Bldg. 144, 12:30 p.m.

THE ROGER WAGNER CHORALE in a program of Negro Spirituals, Songs Around the World, selections from Porgy and Bess, Renaissance and Baroque Period music, an Allen Houghton presentation, Royal Theatre, 8:30 p.m.

FRIDAY: "FRIDAYMUSIC," free noon-hour concert, University of Victoria, MacLaurin Bldg. 144, 12:30 p.m.

THE TRIO VICTORIA, in a program of music by Haydn, Beethoven and Ravel, the Victoria Conservatory of Music, 1050 Joan Crescent, 8 p.m.

THEATRE

SATURDAY: "HANSEL AND GRETEL," Children's Musical presented by Four Seasons Musical Theatre, Cedar Hill Community Centre, 3220 Cedar Hill Road, 2 p.m.

FRIDAY: "THE BLOOD KNOT," a parable of two brothers in a shifting and abrasive relationship, a Sepia Players prodution, at the Belfry Theatre, 8 p.m. Repeat performance Jan 21.

OTHER

MONDAY: "A WORD ABOUT MUSIC," a public lecture series, with Professor George Corwin; "The Choral Symphony as personified by the Beethoven Ninth," MacLaurin Bldg., University of Victoria, 8 p.m. No charge.

WEDNESDAY: SEYMOUR MAYNE, poet, will give a reading, Clearihue Bldg. 106, University of Victoria, 12:30 p.m.

SAANICH INTERNATIONAL FOLK DANCERS, beginners' classes, Gordon Head Hall, 8:30 p.m. Wednesdays; Fridays 8 p.m., Fairburn School. For information phone 598-8742 or 477-9187.

THURSDAY: "TONIGHT AT EIGHT," the History of the Musical: The Gay '90s to the Present, Victoria Conservatory of Music, 1050 Joan Crescent, 8 p.m.

CABARETS

SATURDAY: BIG "I", Ingraham Hotel, Norm Watson and Woodshed. Dine 7 to 9 p.m. Dance 9 p.m. to 2 a.m.

FRIDAY: BIG "I," Ingraham Hotel, Norm Watson, 9 p.m. to 2 a.m. Dine 7 to 9 p.m.

Cable 10 Program

FRIDAY, JAN. 20

5:30 p.m. Age of Options.
6 p.m. Here's Lowther.
6:30 p.m. Youth Probe.
7 p.m. Natural Gardening.
7:30 p.m. Dialogue.
8:30 p.m. Educational Smorgasbord.
9:30 p.m. Gould on Books.
10 p.m. The Professionals.

CBC AM-FM Radio Highlights

CBC-AM 690
CBC-FM 105.7

SATURDAY
AM Network

7:05 p.m. Between Ourselves — "Rene Levesque" — In this program from Radio Canada International, produced by Susan Lumsden, Rene Levesque, Claude Ryan, editor of the Montreal newspaper, Le Devoir, and Peter Desbarats, journalist and author of the book Rene: A Canadian in Search of A Country, are the principle speakers. The interview with Levesque, was recorded by Scottish journalist Edward Ellison a few months before the November, 1976 election. It started as a small RCI news item and ended as a profile for the New Statesman magazine, but was never published because the New Statesman thought the subject matter was not of immediate interest to its readers. In contrast to the impassioned, appeal of Levesque, Ryan lays down a quiet, solid and intellectually convincing argument for Quebec's future in a renewed Canadian federation. Desbarats describes the personal habits, private life and uniqueness of Levesque in Quebec politics.

9:05 p.m. Ideas '78 — Odyssey — conclusion. Applications — How to Use Parapsychology. Professionals such as doctors, chemists, even financial wizards, have been known to use their psychic gift for fun, profit and personal growth. With Michael Murphy, founder of The Esalen Institute, and professionals who use altered states of consciousness in their businesses.

10:05 p.m. Anthology — Kildare Dobbs talks about some books he delved into over the holidays; a short story by Frances Itani; and a reading from The Rosedale Hoax, by Rachel Wyatt.

FM Network

11:05 a.m. In Concert — From Montreal, featuring Alexandra Browning, soprano; Dale Bartlett, piano, at Henry F. Hall Building, Sir George Williams University Campus, in co-operation with Concordia University.

2:05 p.m. Jazz Radio Canada — Hosts Mary Nelson and Lee Major present a special, featuring the Don Thompson Quartet (Michael Stewart, Rich Homme, Claude Ranger) representing CBC Radio and Canada at an International Jazz Festival in Laren, The Netherlands.

9:05 p.m. Homage to Neruda — A public performance dedicated to the memory of the great Chilean poet, with Dame Peggy Ashcroft; Translations by Alastair Reid; Assisted by Nick Hutchinson and the Purcell String Quartet.

SUNDAY
AM Network

1:05 p.m. CBC Stage — "Darlin' Dolly," by Maritime singer, composer, writer and actor, Tom Gallant. In this story of a young man's search for fame and fortune in Nashville, the Mecca of C & W music, Gallant has drawn on his experiences. He stars in the lead role of Hantford and sings a new song he composed for the play.

4:05 p.m. Signature — "The Man from Salzburg" — in Part I of a two-part drama documentary about the musical genius who became the first important composer to reject patronage to protect his independence, the classic image of Wolfgang Amadeus Mozart resplendent in silks and periwig is cast aside. Instead, the listeners are drawn into the private world of his family, his loves, and his colleagues.

7:05 p.m. Symphony Hall — The Toronto Symphony, conducted by Victor Feldbrill; Hamao Fujiwara, violin: Variations on a Theme of Frank Bridge (Britten); Violin Concerto No. 2 (Wieniawski); Pantomime (Mercure); Matis der Maler (Hindemith).

FM Network

8:06 a.m. Choral Concert — Host: Jon Washburn. Today: Lord Nelson Mass (Haydn) (performed by the Choir of King's College, Cambridge, and the London Symphony Orchestra, conducted by David Willcocks). The European Choir Competition, Let the Peoples Sing, features The Toronto Concert Singers, under conductor Clive Dunstan.

1:30 p.m. Symphony Hall — Today featuring the Toronto Symphony Orchestra, conducted by Victor Feldbrill.

8:05 p.m. Two New Hours — Host Warren Davis, with all the recent trends in contemporary music and related sonic arts, featuring settings of Canadian poetry by Canadian composers.

MONDAY
AM Network

1:30 p.m. Vancouver Recital — Another program in the Mozart series, today featuring pianist Linda-Lee Thomas. Minuet in D major, K.355; Rondo in A minor, K.511; Piano Sonata in B flat major, K.570.

11:20 p.m. Nightcap — A discussion of reality in the cinema by film-maker Albert Maezels whose latest film, Grey Gardens, uses authentic people instead of actors, and true situations. Sister Carrie by Theodore Pennington. Published in 1900, the controversial novel about an innocent country girl who was corrupted by big city immorality was not made publicly available until 1912.

FM Network

6:04 a.m. The Eric Friesen Show — Eric Friesen eases you into a new day with four hours of good music, interwoven with news from Canada's cultural centres, reviews, gossip, and interviews about all the arts.

8:04 p.m. Ideas — "The Age of Aging" — Older persons have been betrayed ... by society, by powerful interest groups, and by the state — Daniel Baum, law professor and author of "The Final Plateau." The human brain does not shrink, wilt, perish or deteriorate with age. It normally continues to function well through as many as nine decades — Alex Comfort, author of "A Good Age." Our series examines both our attitudes to aging and the old, and the newest theories on this final stage.

TUESDAY
AM Network

8:30 p.m. Touch the Earth — The best in folk, country and roots music are featured by international recording star, Sylvia Tyson, and broadcaster, Doug Lennox. Tonight: Enjoy a unique cowboy wedding from Alberta and hear local Toronto recording artist Priscilla Herdman in a studio session.

10:20 p.m. Mostly Music — The National Arts Centre Orchestra, conducted by James de Preist; Gisela Depkat, cello: Siegfried Idyll (Wagner); Cello Concerto in D major (Haydn); Symphony No. 5 in B flat major, K.22 (Mozart); Symphony No. 1 in C minor, Opus 1 (Mendelssohn). Host: Howard Dyck.

11:20 p.m. Nightcap — "Native Indian Art" (Part II). A portrait of the complex and highly gifted Indian painter Norral Morriseau in a conversation with the artist and his dealer Jack Pollock. Sister Carrie — Part II.

FM Network

8:04 p.m. Ideas — Running Hot and Cold: The Climate Controversy. Is the climate changing and in what ways? Does the weather affect us and in turn our culture? 5,000 years ago the Sahara was grassland. What happened? Are we entering a new Ice Age; or will the earth's heat melt the polar ice, flooding the continents?

9:05 p.m. Sound Reviews — For audiophiles and for the novice, Sound Reviews provides a variety of regular features. In each program, reviewers discuss the lates classical releases in one particular genre — such as choral, operatic or symphonic music — and compare various recordings of the same work. Another weekly feature gives pointers on building a Library. And a regular quiz offers winners a chance to add to their record collections for free. Interviews with recording personalities, with accompanying lists of their dises; audio topics, tips for consumers, and news from the recording studios round out this program. Host is Allan McFee.

WEDNESDAY
AM Network

11:20 p.m. Nightcap—Host Jim Coward in Montreal tonight features an interview with Canadian actor John Stark, who is becoming well-known for his impersonations of Stephen Leacock. Narrative is by Terence Ross. Also, "Sister Carrie", Part III.

12:10 a.m. Eclectic Circus—Host Allan McFee, presenting a mixture of several musical idioms in his own wry and witty style—from Bach to Brubeck.

FM Network

Noon, Mostly Music—Host: Howard Dyck. Today: The National Arts Centre Orchestra, conducted by James de Preist; Gisela Depkat, cello: Siegfried Idyll (Wagner); Cello Concerto in D major (Haydn); Symphony) No. 5 in B flat major, K.22 (Mozart); Symphony No. 1 in C minor, Op. 1 (Mendelssohn).

8:04 p.m. Ideas—"The Future of the Jews"—Our aim is to document the unique spiritual, cultural and ethical systems which in the past have sustained Jews to see how they have changed, and how well they work today. Philip Fleishman and Karl Schuessler interviewed religious and secular Jews, experts and nonexperts in Canada, the U.S. and Israel, as well as Arab and Christian enemies and friends for these 10 hours. The Original Jewish Experience, The Pre-War Diaspora, Antecedents to the Holocaust, The Holocaust and After, The Founding of the State of Israel, (1880-1948), This Year in Jerusalem, From the Outside Looking In, The Fictional Jew, Do The Jews Have a Future?

THURSDAY
AM Network

8:04 p.m. Playhouse — "Zwicker," six cases from the files of the Halifax detective, by Silver Donald Cameron. Arnold Zwicker is a thinker, a genius, who loves sailing and the sea, sports cars and his lady, Diana, who is also his lawyer. Three days of the week our hero becomes Dr. Edwin Crouse, philosophy professor at Dalhousie University. David Renton plays Zwicker/Crouse. Tonight: "Lebanese Blonde"—The narcotics squad could never follow Zwicker's route to the source of one of the world's finest light drugs — Lebanese Blonde hashish.

11:20 p.m. Nightcap — Cartoonist and comedy writer S. J. Perlman talks about writing for the Marx Brothers and the 40 years he has been contributing bits of drollery to The New Yorker. Sister Carrie — Part IV.

FM Network

8:04 p.m. Ideas — "Global Corporations" — An investigation of the giant corporations with incomes larger than some countries'. Where do they get this power and how do they use it? They have been accused of exploiting labor forces, fixing prices, polluting, bribing, and generally corrupt practices. Hear charges and counter charges from "victims" and "bosses."

9:04 p.m. Signature — "The Man from Salzburg," the second of two programs about the musical genius who became the first important composer to reject patronage to protect his independence, the classic image of Wolfgang Amadeus Mozart resplendent in silks and periwig is cast aside. Instead, listeners are drawn into the private world of his family, his loves, and his colleagues.

FRIDAY
AM Network

2:04 p.m. Canadian Schools Broadcast — Third program of a four-part series which considers various points of view concerning the police in modern societies. Today: The Function of the Police in a Totalitarian Society.

11:20 p.m. Nightcap — With host Jim Coward in Montreal. Tonight: The Preservation Hall Jazz Band keeps the music of old New Orleans alive. The program describes their roles as originators, curators and performers. Also, "Sister Carrie" — Part V.

FM Network

3:34 p.m. Many a Slip — The sexes join battle in a comic quiz from the BBC. Panelists include Isobel Barnett, Eleanor Summerfield, Paul Jannings, Richard Murdoch, and David Nixon, with chairman Roy Plomley.

9:04 p.m. Radio International — A program that looks from various angles at the discovery of oil beneath the North Sea off the northeastern coast of Scotland. The highlight: "Oil Rig," a remarkable 'you-are-there' portrait of the huge devices implanted in the sea that are used to reach the oil. This BBC sound picture of the oil rigs was recorded in binaural sterio, which will give listeners wearing 'open-ear' headphones the illusion of being surrounded by sound as the men who work there describe the massive rigs. Also, comments on the economic and social implications of North Sea oil by the past chairman of the Highlands and Islands Development Board, Sir Andrew Gilchrist.

TV SERVICE

TELEVISION SERVICE CENTRE
1014 Cook Street at Fort
383-6083
Same Day Service in Our Shop or in Your Home
RENTALS AND SALES

Sears
TV Repairs
595-9111
Charge It on Your Simpsons-Sears All Purpose Account

Kent's TV AND STEREO
SPECIALIZING IN
—SONY
—SANYO
—ELECTROHOME
—RCA
742 FORT ST. 383-7104

Butler
BUTLER BROTHERS
ADMIRAL
Master Care Maintenance Centre
TV SALES and SERVICE
1720 Douglas 383-1511

EATON'S
Television and Appliance Repair
Dial 382-7141
Ask for Appliance Repairs

ELECTROHOME
For Fast, Reliable Color TV Service
CITY CENTRE TV
University Heights Centre
Open Daily 10 a.m.-10 p.m.
477-6971

Home of the Week

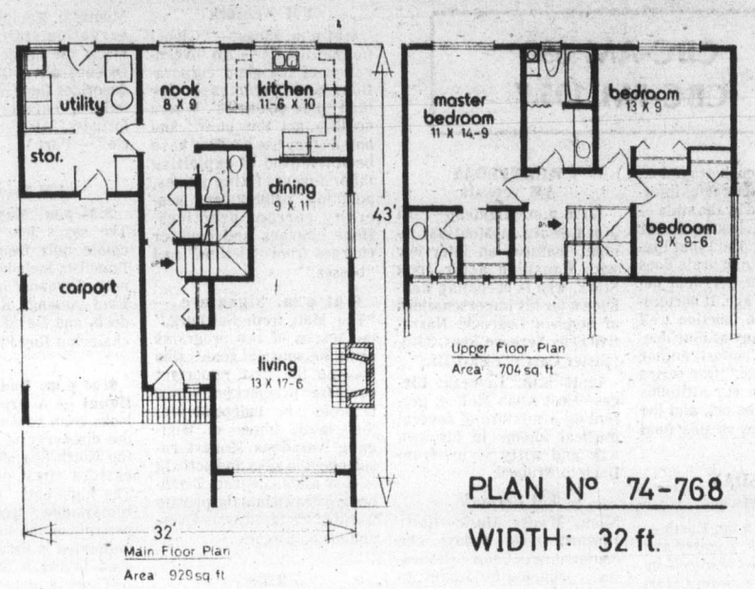

PLAN Nº 74-768

WIDTH: 32 ft.

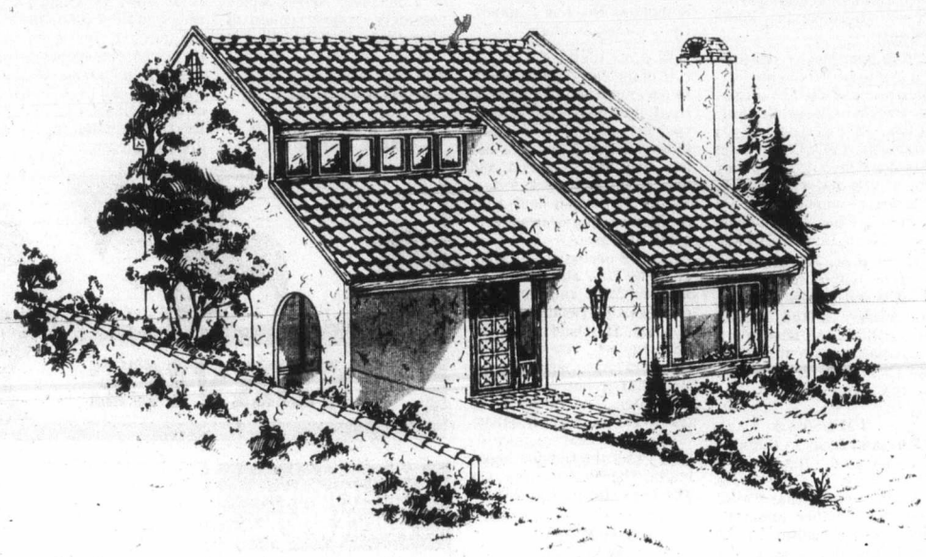

Narrow Lot Spanish Modern

Here's another fine example of the continuing North American fascination with Spanish style housing — a three-bedroom, one-and-a-half storey home, perfectly suited to the narrow lot.

The white stucco, red concrete roof tiles and heavy rough cedar window accent boards, plus the wrought-iron entrance light and roof vent grill provide the finishing touches to the Mediterranean mood.

The weather-sheltered entrance and heavily-embossed front door lead into the foyer and right into the long rectangular living/dining room combination. This combination room, with centrally-positioned fireplace, lends itself to both casual and formal entertaining.

The U-shaped kitchen separates from the dining nook via snack bar counter and from the formal dining room via pocket door, providing good separation of casual family meals and formal dining with friends.

A large utility/storage room combination is located conveniently close to the kitchen and has easy access through the rear of the carport; enabling it to be employed as a mud room.

A two-piece vanity bath is easily accessible to all downstairs rooms through a pocket door.

All three bedrooms are grouped around the large central bathroom and all have good natural light and generous closets. the master has a large walk-in closet and a two-piece ensuite bath.

An elegant design offering the home owner high visual appeal as well as all necessary facilities and conveniences.

Plans for design No. 74-768 may be obtained at a cost of $60 for the first set and $9 for each additional set, plus $4 for postage and handling. B.C. residents please include 7 per cent sales tax.

Send for the current edition of Select Home Designs Series No. 34, featuring imaginative decorating and home improvement ideas plus 350 quality home plans of every type. Available for $2.25 ($1.75 plus 50 cents postage and handling). To order these items please send cheque or money order payable to the Home of the Week. Address to: Home of the Week, c/o Victoria Press, 382 W. Broadway, Vancouver, B.C. V5Y 1R2.

TV MAILBAG

By THOM MEAD

HOLLYWOOD — The TV Mailbag:

Q. How is Ellen Corby, who had a stroke last year? She was Grandma on "The Waltons." The last time she was mentioned they said she would be able to be on the series this year but I haven't seen her.—**E.K., Waynesburg, Pa.**

A. According to a spokesperson for Lorimar Production, Inc., producers of "The Waltons," Ellen Corby is still recovering from her stroke and it is unlikely she will appear in any episode this season. However, they are holding out the hope that she will be well enough to rejoin the cast in 1978 should the show continue for a seventh season.

Q. The Kate Jackson, who played Jill Danko on "The Rookies," is she the same one who plays Sabrina Duncan on "Charlie's Angels?" Also, what other shows has she been on?—**C.P., Washington, Pa.**

A. Yes. Kate Jackson played Jill Danko for four years. She also starred as a college student in "The Jimmy Stewart Show" pilot and later appeared in such movies for TV as "Killer Bees," "The Shrine of Lorna Love" and "The Jenny Storm Homicide." She recently appeared in the feature movie "Thunder and Lightning."

Q. How old are Melissa Gilbert, Melissa Sue Anderson and Lindsay Sidney Greenbush? They are from "Little House on the Prairie."—**L.M., Victoria, B.C.**

A. Melissa Gilbert, who plays Laura Ingalls in the series, is 13 years of age; Melissa Sue Anderson, who plays Mary Ingalls, is 14, and Lindsay and Sidney Greenbush, twins who alternate playing Carrie Ingalls, are 7.

Q. Please settle a bet between my friend and her dad My friend says Olivia Newton-John and Elton John were never married. Her dad says they aren't now but at one time they were. Who is right?—**B.L., Lake Stevens, Wash.**

A. Your friend is correct.

Q. Why did NBC cancel "Baa Baa Black Sheep" starring Robert Conrad? I thought the program was great.—**L.C., Jefferson City, Mo.**

A. NBC did not cancel the show, although it was not scheduled for the start of the new season this past fall. The show will return to the air in mid-December. It will be on from 9 to 10 p.m. Wednesdays.

Questions of general interest will be answered in the column. Volume of mail prohibits personal replies. Inquiries should be sent to Thom Mead, TV Mailbag, in care of Prevue, Box 300, Victoria, B.C. V8W 2N4.

Midband TV Programs

January 15--21

Midband programs, broadcast by KCPQ-TV, Tacoma (Channel H) can only be seen by viewers whose telvision sets have a converter.

Sunday, Jan. 15 — 4, Idea Thing; 4:30, It's About Time; 5, Movie: Metropolis; 7:30, Kirks' Camera; 8, National Geographic Special; 9, Dance in America; 10, I, Claudius; 11, Cousteau: Oasis in Space.

Monday, Jan. 16 — 6, Mr. Rogers Neighborhood; 6:30, As Man Behaves; 7, Book Beat; 7:30, Dick Cavett; 8, I, Claudius; 9, In Pursuit of Liberty; 10, The Maze: The Story of William Kurelek; 10:30, Dance for Camera; 11, Consultation; 11:30, Captioned News.

Tuesday, Jan. 17 — 6, Mr. Rogers Neighborhood; 6:30, Dealing with Classroom Problems; 7, Who Lives Next Door?; 7:30, Dick Cavett; 8, Eric Hoffer: The Crowded Life; 9:30, Symbiosis; 10, Equality; 11, Lowell Thomas Remembers; 11:30, Captioned News.

Wednesday, Jan. 18 — 6, Mr. Rogers Neighborhood; 6:30, As Man Behaves; 7, Folk Tales of Japan; 7:30, Dick Cavett; 8, The French Chef; 8:30, John Komen and . . .; 9, The David Susskind Show; 11, Insight; 11:30, Captioned News.

Thursday, Jan. 19 — 6, Mr. Rogers Neighborhood; 6:30, Madeline Hunter; 7, Consumer Survival Kit; 7:30, Dick Cavett; 8, Once Upon a Classic; 8:30, Washington Women in Houston; 9, Drink, Drank, Drunk and follow-up; 11, Black Perspective on the News; 11:30, Captioned News.

Friday, Jan. 20 — 6, Mr. Rogers Neighborhood; 6:30, Calligraphy; 7, It's About Time; 7:30, Dick Cavett; 8, Washington Week in Review; 8:30, Wall Street Week; 9, Visions; 10:30, Bix Beiderbeckle Festival '77; 11, Folk Tales of Japan; 11:30, Captioned News.

Saturday, Jan. 21 — 4:30, Community Express; 5, Nova; 6, Once Upon a Classic; 6:30, Wall Street Week; 7, Black Perspective on the News; 7:30, Lowell Thomas Remembes; 8, Evening at Symphony; 9, The Adams Chronicles; 10, Soundstage; 11, Big Time Wrestling.

BOOKS

Pat Barclay

I've been indulging in a little escapist reading lately; it seemed a fitting way to start off the New Year. (If there's a single resolution expressly designed for book reviewers, it's the resolution that vows to find time to read for fun.) Here are a couple of the results:

The biography titled simply Margaret Trudeau, by Arthur Johnson, is expected to sell 100,000 copies. One of them turned up under our tree at Christmas, was duly devoured, and yielded enough scraps of new information to make it more or less worth the time. It is agreeably illustrated with cartoons by Ben Wicks, as well as photographs. (Sample: A dark-haired woman, obviously Wicks' rendition of Mrs. Trudeau, is seated in a doctor's office being told, "Try getting away from the public eye, Margaret. Spend a few days in New York!")

My curiosity about Margaret, I must admit, has been fanned by reading some of the unspeakably bigoted and vicious letters to the editor about her in various popular papers and magazines. Anyone who can rouse so much venom clearly has something.

Remember the Joyce Davidson Affair? Joyce Davidson was the celebrity who, one day in an offhand moment, casually bad-mouthed the Queen. There hadn't been such an outrage perpetrated in this country since Pierre Berton brought up the subject of teen-aged sex in his Maclean's column, which promptly folded under the weight of readership wrath.

Plenty of people will tell you today that the 23-year-old who married the prime minister knew full well what she was getting into. Whether or not she did, which I doubt, there can be little doubt of this: Margaret Trudeau can hardly have expected to discover that hell hath no fury like the Canadian public when its entrenched opinions are scorned. If she is successful in her search for an identity of her own, it will say as much for her courage as for her ability.

As a biographer, Arthur Johnson has attempted both to write a lively book and to give the minimum amount of offence, and thus falls between two stools. His style falls somewhere between backyard bathos and early Royal Tour; i.e., he is likely to gush ("In the eyes of the millions of Canadians who loved her, Margaret Trudeau was a charming, sophisticated, elegant woman who made Canada respectable as a world power") as he is to gossip ("Margaret washed all the ashtrays . . . and put them away, saying 'Ha, ha, no trace of smoke by the time Pierre gets home.' ") On the brighter side, there is information that Fidel Castro was so captivated by Margaret that he presented her with a lifetime supply of Cuban cigars.

Margaret Trudeau, then, is an inconsequential book with a certain amount of popular appeal. Its chief effect is to inrease one's sympathy for both Trudeaus, oddly enough, which tends to make it suspect as Liberal propaganda. Nevertheless I left the book convinced that whatever Margaret's faults, she is no ordinary woman. It is her misfortune that Canada expects every P.M.'s wife to do her duty — like the Queen. But can anyone imagine Pierre Trudeau marrying a woman like the Queen?

Also in the popular vein is Murder Among the Well-To-Do, by Ellen Godfrey. Murder is Godfrey's second Rebecca Rosenthal mystery (the first was The Case of the Cold Murderer) and it is pleasant to be able to report that the fastidious Ms. Rosenthal seems a shade more colorful the second time around. (A septuagenarian with an anthropological bent, she does headstands to relieve tension and solves the mystery while in a yogic trance.)

When her sister-in-law Gloria is blackmailed, Rebecca moves in to investigate. Gloria and her husband Max throw a gala party, and a guest is murdered. Although there is no suspense, little action and much solemn introspection, Mrs. Godfrey maintains the reader's interest by providing a plausible motive for nearly every character.

Yet her denouement is disappointing. Mrs. Godfrey is a cerebral sort of writer; she is strong on explanations and descriptions and stingy with dramatic action. She is, in short, a popular writer who lacks the popular touch.

At the close of Murder Among the Well-To-Do, sleuth Rosenthal suggests she may have found her Dr. Watson in her niece Barbara. Perhaps Ellen Godfrey, if she wishes to continue as a mystery writer, should seek to develop the Dr. Watson side of herself.

MARGARET TRUDEAU, by Arthur Johnson. Paperjacks. $1.95.

MURDER AMONG THE WELL-TO-DO, by Ellen Godfrey. Press Porcepic. $8.95.

Ed Sullivan introduces Beatlemania to America Feb. 9, 1964. From "The Beatles Forever", by Nicholas Schaffner, published by Thomas Nelson. $22.

Fantasy Behind Curtain

By JULIAN REID

Stanislaw Lem is probably the best-selling science-fiction writer in the world today. So far, his books have been published in 28 languages, selling a grand total of well over 7 million copies. Yet until quite recently he was almost unknown in North America.

For Lem is a Pole — undoubtedly the foremost figure among the numerous noteworthy SF writers who have emerged over the past few decades behind the Iron Curtain—and for many years none of his works were available in English translation. But now, belatedly, that lack is being remedied. Mortal Engines is the eighth volume of Lem's writings to be translated over the last few years — and, as it happens, it is also an ideal introduction to the full range and depth of his remarkable achievement.

Brilliantly translated by Michael Kandel, this collection contains 14 stories, all dealing in some fashion with Lem's master-metaphor, cybernetics. The first half is devoted to 11 short "Fables for Robots" — delightful machine-age parables in much the same vein as Lem's earlier masterpiece, The Cyberiad, but less overtly humorous and touched to a greater degree with his ironically spell-binding poetry.

The remaining three stories embody other aspects of Lem's protean talent. The Sanatorium of Dr. Vliperdius, an appropriately lunatic tour through an asylum for insane robots, is another misadventure of Ijon Tichy, the satirical anti-hero of two earlier volumes, The Star Diaries and The Futurological Congress — the latter, incidentally, one of Lem's richest and funniest achievements. Then comes The Hunt, a subtly ironic but basically realistic novelette about the hunt for a mad killer-robot. This is one of the (for the most part still untranslated) adventures of Lem's other major anti-hero, Space-Pilot Pirx.

And finally there is The Mask, an absolutely superb novella which beggars my powers of description. It is, quite simply, one of the finest SF stories I have ever read.

Yet it would be a mistake to judge Lem simply as a genre writer. For, as such brilliant novels as The Investigation and Memoirs Found in a Bathtub have already abundantly demonstrated, he ranks among the most subtle and profoundly unsettling literary metaphysicians anywhere in the world today.

Apart from Lem, most of the best-known Iron Curtain SF writers dwell within the Soviet Union — and until recently, most of them have been poorly served by the few available translations. None, as far as I can tell, are of a stature equal to Lem's — but the best among them fall not too far short of him.

The most popular SF writers in the U.S.S.R. today are the brothers Arkady and Boris Strugatsky — already known to North American readers for two powerfully imaginative novels, Hard to Be a God and The Final Circle of Paradise, and for the two striking novellas, Roadside Picnic and Tale of the Troika, which together made up the first volume in Collier-Macmillan's excellent new "Best of Soviet Science Fiction" series.

Now the same publishers present a third full-length novel, Prisoners of Power. Ably translated by Helen Saltz Jacobson, it is easily the most rewarding of the lot.

The basic formula here is the same as that of the two previous Strugatsky novels (though not the novellas): a naive but almost superhumanly competent innocent is cast into the midst of a nightmarishly alien society, where his intellectual and moral perceptiveness is systematically put to the test. The chief faults, too, are the same: jerry-built settings, unaccountable lapses in story-logic, and a contrived and almost embarrassingly coincidence-ridden plot-line. But here, as before, these shortcomings pale to insignificance in the face of the Strugatskys' literary virtues: strong characterization, intense moral commitment, and a breathtaking imaginative power which soon sweeps away the scruples of even the most hypercritical reader.

Superficially, Prisoners of Power is an action-filled story chronicling the adventures of a callow young superman cast away on an alien planet ruled by a singularly unpleasant bureaucracy. But beyond that it is a moral melodrama of remarkable strength and probity. Though clumsier and less metaphysically sophisticated than anything of Lem's, it is in many respects comparable with his best work — particularly in its astonishing blend of biting satire with flashes of wild humor and an inexorably slow but steady descent into the surreal depths of sheer unalloyed nightmare.

Also on hand from Collier-Macmillan is Half a Life, a collection of seven appealingly understated stories by Kirill Bulychev, another popular Soviet SF writer. He emerges as a talented creator in a minor key — the title novelette in particular, dealing with a young Russian mother abducted by a UFO, builds from a rather flat opening to a powerfully underplayed climax. The remaining stories, though slighter, are also telling — sometimes funny, sometimes moving, but consistently suffused with a warmly unsentimental humanity.

A likable book — but alongside Lem and the Strugatskys, Bulychev inevitably (and perhaps unfairly) pales into a modestly unassuming insignificance. Still, Half a Life offers further evidence of the broad range and variegated richness of the science fiction currently being nurtured behind the Iron Curtain. I, for one, am thankful for the privilege of sharing it — and find myself eagerly waiting for still more.

MORTAL ENGINES, by Stanislaw Lem. McGraw-Hill. $11.50.

PRISONERS OF POWER, by Arkady and Boris Strugatsky. Collier Macmillan. $10.95.

HALF A LIFE, and Other Stories, by Kirill Bulychev. Collier Macmillan. $7.95.

Purple Prose Distorts Life of Vivien Leigh

By ANTHONY JENKINS

It would have been better, and certainly more accurate, to have called this book a romantic-tragedy. Miss Edwards has a penchant for disaster on the grand scale (her previous subject was Judy Garland) and she pursues the glory and the gall with little of the critical judgment one would expect from a biography.

She seems less interested in Vivien Leigh, the woman, than in the colorful world in which she rose and fell. This she gives us with a breathy earnestness. Hers is the sort of book where no one simply enters a room, he "ventures;" and when a director begins to film, "never had he felt so excited." Her style turns us all into wide-eyed outsiders, looking in at all those extraordinary goings-on. Irritating as this is, I could not, of course, put the book down!

In "true romance" fashion, the story begins just as the burning of Atlanta is about to be filmed for Gone With The Wind. The film's backers want action, so the new facades that hide the old sets of King Kong and Little Lord Fauntleroy are put to the torch and the cameras roll. But Scarlett O'Hara has yet to be cast. Enter Vivien Leigh. And, as the flames flicker across the MGM lot, David O. Selznick has found HER!

Flashback, across the 25 years that went into the making of this "complex, exciting woman." Local color; sepoys, the Bengal club, lepers and garbage, India of the British Raj in 1913. To Ernest Hartley, broker's clerk, and Gertrude, his "lovely, young bride," a daughter Vivian (spelt with an "a"). The child is astonishingly beautiful; mama, it seems, has followed the advice of local legend and turned to face Mt. Kanchenjunga just before her accouchement.

Society Hostess

We follow Vivian Hartley through boarding-schools in England and the Continent. Soon she is voted the prettiest girl in school (Maureen O'Hara came second) and already she yearns to be a great actress. Eventually she entered RADA, but her acting classes ceased when at 19 she met and married Herbert Leigh Holman, a barrister some 12 years her senior.

Life as a society hostess quickly lost its glamor. She did a little modelling and, because her social set regarded such things as fun, did a stint as a film extra. One film led to more; she acquired an agent, a new name, and over-night success in London's West End. By that time it had become clear that Vivien and her husband could not share each other's interests.

And, like every other young woman in London, she had been dazzled by the acting of Laurence Olivier. She was determined to win him. The romance that followed was as fabled as Mrs. Wallace Simpson's with the Prince of Wales, though it was complicated by the fact that both were married and had children. When Olivier went to Hollywood to film Wuthering Heights, Vivien followed for a five-day visit. Olivier's agent was Selznick's brother; together they took her to the burning set. Et Voila!

Miss Edwards has obviously seen this as perfect casting. Like Scarlett, the unscrupulous beauty gets her way. "Theirs was a great, an historic love affair, and now she would have a great and historic role. With incredible odds that even a veteran gambler like Selznick would have called impossible, she had traveled halfway round the world to win both." Undaunted by her clumsy pen or the superficiality of the parallel, she colors the rest of Vivien's career in similarly Taraesque tones. In triumph and disaster Vivien is shown to be "an extraordinary and powerful personality and a desperate and unconquerable survivor."

For instance she is already the Southern Belle when as a debutante she was presented at the court of George V and Queen Mary. More local color: chandeliers, white plumes, velvet and brocade. "it was an experience she could not, would not ever forget."

Never Secure

Later we see Vivien entertaining Margaret and Tony at her country home, and it's impossible to believe that the novelty of royalty never wore off. But Miss Edwards never loses a chance to rub shoulders with kings and queens, though once she slips up and makes Mary the wife of George VI.

Purple prose and errors of fact hardly recommend her as the best guide through the more controversial aspects of Vivien Leigh's life-story: her divorce from Olivier and her psychic disintegration.

According to this book, Vivien Leigh never felt secure as a stage-actress. She worshipped Olivier as the greatest actor in the world and knew she could not equal him. Eventually threatre critics, notably Kenneth Tynan, complained in public that Olivier was damaging his reputation by acting opposite his wife, and their marriage fell apart.

"A silence was growing between them that terrified Vivien. She tried to reach him with the right word, but Larry no longer seemed to hear her. She began to guess that behind his dark, intense stare, his silence, his constant preoccupation with his own needs, something she had no part in was developing."

This is surely not the whole story. Miss Edwards selects only those colored pieces that fit the romantic sweep of her tale. The truth was more complicated. I vividly remember the Stratford season of 1955 when the Oliviers appeared together in Macbeth. Sir Laurence's thane was lauded as the greatest of the century and Miss Leigh's Lady Macbeth was viewed as a return to the frail beauty that Ellen Terry had first perceived in the Scots Queen. It was a startling and moving portrayal.

Of course Tynan fulminated and rumors spread; the public loves to see its idols in trouble. But the majority of critics, who are not cited in the book, were more than polite. The situation was far more ironic than this version allows. The press were largely favorable but she felt she was a failure and disintegrated under the strain. Her savage fits of depression took their toll on her marriage. Adding to the strain was the fact that when the Oliviers toured abroad, it was she who was the better known for her Oscar-winning performances as Scarlett and Blanche DuBois.

The book goes on to imply that Olivier's interest in the new drama of the '50s and his role as Archie Rice in Osborne's The Entertainer had something to do with his attraction for Joan Plowright, an actress of that new school whom he was later to marry. In actual fact the play opened with Dorothy Tutin as Rice's daughter (Miss Edwards does not mention that) and Miss Plowright replaced her during the play's run in the West End.

Childhood Guilt

Her account of Vivien Leigh's split personality is even more disturbing. We are told that during moments of manic depression she was capable of all sorts of enormities. But it never becomes clear how much was illusion and how much happened in reality:

"Occasionally she would feel a compulsion to ask a taxi driver in whose cab she had ridden to come back to the house with her . . . Certain comparisons could be made with Blanch DuBois' sexual behaviour in Streetcar . . . Loneliness was not the motivation. Nor did she ever misbehave during periods when she was not ill. But within Vivien was a childhood guilt so deep-rooted that none of the psychiatrists who had treated her were able to dislodge it. The thought of having relations with a man who was 'working class' appeared to lighten the guilt for short periods."

If she hopes to brush the horrors under her glossy carpet, Miss Edwards in fact provokes our curiosity. I wish she had been more direct, because Vivien Leigh was a fighter and Miss Edwards knows that. She often talks of the courage it must have taken to live with this other self, but she rarely lets us judge that for ourselves. A remark by Tennesee Williams among the book's acknowledgements is far more pertinent: "Having known madness, she knew how it was to be drawing close to death."

Miss Leigh died of tuberculosis. At her memorial service John Gielgud delivered a tribute in which he called her "a great beauty, a natural star, a consummate screen actress and a versatile and powerful personality in the theatre." One notices the careful distinctions in the compliment.

Miss Edwards prefers bold clashes of high color; it's a style that sells. In her eyes Vivien remains the dazzling, frightened, fierce, violent, doomed Scarlett O'Hara. No wonder she is at work on the script for the re-make of the film. Meanwhile, we will have to wait for a more judicious account of "the truth behind the legend" — as they say in Hollywood.

LEIGH . . . a split personality

VIVIEN LEIGH: A Biography, by Anne Edwards. Musson. $11.95.

Good in Any Language

By CHARLES LILLARD

At last we've an anthology of contemporary Indian poetry. In 1969, when I was compiling the work which appeared in Volvox: Poetry from the Unofficial Languages of Canada, Indian poetry could not be found. People would tell me of this writer or that one, but I was unable to locate examples of their work. Quite often I was unable to locate the author. Finally, I gave up. If my own experience has any business here, it is only to stress how much work David Day and Marilyn Bowering put into this anthology.

The result of their work is impressive. This anthology features the work of 33 poets, and each selection is accompanied by a short biography. Much of the work is what one expects to find in such a collection. A good deal of it is based on traditional themes; others are protest poems such as Marcia Anderson's "White man . . . givemegiveme," "White man . . . give me give me/Make me a rich man/Chiffon scarf. Sheriff badge/Make me a rich welfare man." And then there are those poems which almost anyone could write. These are included not because they are good poems, but because an Indian wrote them.

There are enough good poems, even fine poems, in this collection to convince anyone but the strongest doubting Thomas of the value of this anthology. The work of Sarain Stump, author and illustrator of And There Is My People Sleeping, and the poetry of Gordon Williams, are only two examples of work in this book to which the reader will want to return. Williams' The Last Crackle may be one of the finest poems in Many Voices.

As one might expect from a book edited in the west, a rather large number of these poets are from the west. George Lezard is Interior Salish; Mary Augusta Tappage lives in the Cariboo and is well known through The Days of Augusta; George Clutesi and Skyros Bruce are widely known figures in B.C.; Eleanor Crowe lives at Summerland and was included in 40 Women Poets of Canada. And writers like Gordon Williams and Edward John are building strong local reputations as their work appears with increasing frequency.

The one thing I miss is Indian poetry written in the original languages. This is why I had so much trouble collecting material for Volvox. We wanted work that had to be translated. Surely there must be some poetry available written in Cree or Dene? The one defect in Indian poetry written in English is that it sounds too much like so many other poems — those written, by whites playing Indian. There is no feeling here of a cultural difference. The good poems, and there are many, would be good poems in any language. The rest, well . . .

The value, besides the poetic, of an anthology such as Many Voices is that it illustrates the strength and imagination of what we too often tend to think of as a third world. It isn't a third world; it's part of ours. The urge to create is a strong one in this country. Many Voices is only another example of the heritage we all share.

MANY VOICES, edited by David Day and Marilyn Bowering. J. J. Douglas. $4.95.

E. D. WARD-HARRIS

Too much of Will Durant And not enough Ariel in dual autobiography

Some people just don't know when to stop. Take Will and Ariel Durant. He published his first book 60 years ago before obtaining his doctorate in philosophy from Columbia University. Four books later, the philosopher turned historian and, with the assistance of his wife, spent the next 50 years researching and writing The Story of Civilization in 11 volumes. There followed two books of no great consequence and now, with Will aged 93 and Ariel pushing 80, they have published their dual autobiography.

The Durants are household names in Canada, and in the U.S. have assumed the status of national monuments. In the circumstances the wise thing to do, I suppose, is to bow low, scatter a few superlatives and retire from their presence backwards. Not to do so is to risk being torn limb from limb by a horde of militant Durant worshippers, an occupational hazard this fool of a reviewer is willing to face.

Ariel has contributed to this book by writing an occasional page or half-page, and as the research half of the team she has supplied nearly all the documentary material, but the book is clearly the brainchild of Will Durant and as such proves to be an exercise in narcissism, the reluctant swansong of a man who has always craved the limelight and nourished himself on applause, like an actor.

As a serious student of history I bored by The Story of Civilization and had difficulty wading through the many prolix volumes, but I would never have criticized its chief author as a person if he'd had the good sense to quit after completing The Age of Napoleon. But as he has chosen to undress in public he must accept the boos and hisses along with the plaudits.

Marriage of Minds

For the past 20 years or so the Durant union has been a marriage of minds, but before that — and we're talking about some 40 years — their working relationship was that of Master and acolyte-cum-amanuensis, a situation Ariel accepted because she hero-worshipped her husband, and clearly still does although she has long been his intellectual equal.

It would be difficult to design an odder union than that of the Durants. His parents were humble French-Canadians; his father, a devout Catholic, never did learn to read or write. Ariel came to the United States from a Jewish ghetto in Russia; her parents sold newspapers on New York streets until they died.

Will Durant, destined for the priesthood, graduated from a seminary and promptly became an atheist and militant socialist. Ariel, free to roam the streets like a wild thing, was an anarchist. She enrolled as a student at a free anarchist school where Will taught philosophy. They fell in love and decided to get married. Will was 27, Ariel a precocious 14, a buxom wench who gaily roller-skated to City Hall for the ceremony.

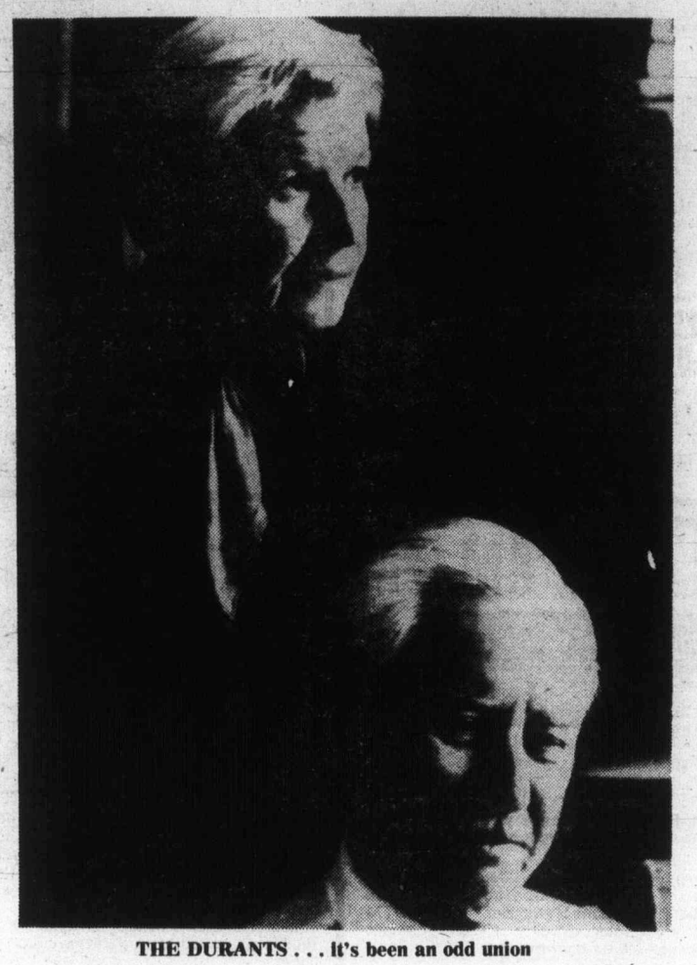

THE DURANTS . . . it's been an odd union

The couple lodged with Ariel's mother (who had separated from her husband). Will lectured and wrote for left-wing publications and took a full doctoral course at Columbia University; Ariel stayed at school to gain a basic education. The child bride was unhappy: Hungry for excitement and sexually frigid, she resented both her loss of freedom and the attention of her unusually erotic husband.

This unlikely union survived and today, 63 years later, the autobiography makes clear that the survival was due to their intense love for one another, their mutual interest in anarchy and, as time went on, their joint passionate hunger for ideas.

The story of the long successful marriage runs through the book like a golden thread. Worldly success helped. Will made a lot of money on the lucrative lecture circuit and a small fortune from a best-seller, The Story of Philosophy. Money purchased a fine home, a costly car, and foreign travel and, as so often happens, they happily joined the hated society they had been rebelling against.

The sections of the autobiography that are concerned with their private lives are interesting, particularly the contributions of the emotional, mercurial Ariel, which show how she progressed, through self-study and application, from untutored wildling to public speaker, forceful writer, brilliant conversationalist and researcher extraordinary.

Unfortunately, one has to glean this from her minor contributions and the praise given her by Will, grudgingly for most of the book and then too fulsomely, as if to compensate for the depressing male chauvinistic attitude displayed, not only in this book but in much of his other writing.

Name-dropping

As I said earlier this so-called dual autobiography is essentially Will Durant's book, and more's the pity because Ariel is a more entertaining writer — more human, more effervescent, more honest. As it is, we get a lot of name-dropping, a detailed account of Will's endless lecture tours, some embarrassing extracts from passionate letters written to Ariel, and of course the history of The Story of Civilization.

Even at 93 with his life's work behind him, Durant is still smarting from criticism of his 11-volume The Story of Civilization. In particular, he cannot forgive or forget his severest critic, Professor J. H. Plumb of Cambridge University.

Plumb, unofficial spokesman for all academic historians, justifiably attacked each later volume as it appeared, chiefly for selectiveness and superficiality. Durant, who couldn't accept even constructive criticism because it conflicted with his own and his adoring wife's blinkered assessment of his talents, defends himself by describing his method of work.

It boils down to pre-determind areas of study, often unrelated, the combing of secondary sources for information and support for theses, the whole backed up by whirlwind tours of Europe, the object of which being not discovery but confirmation of his thinking. In his rebuttal of criticism Durant in fact inadvertently discloses that Plumb and others were correct.

In defence of Durant I think it should be stressed that although he was unreliable as an historian, because by selecting only certain areas he totally ignored interlocking events that were causative factors in history, he did succeed in introducing hundreds of thousands of people to a fascinating subject they would normally not have bothered about, but in a fashion frowned upon by the academic historian, whose favorite reading is a monograph dealing with a single aspect of a minor character or event.

If Durant had modestly acknowldged his literary limitations, instead of trying to justify them, I would have patted him on his swollen head and turned a blind eye to his defects, but I was turned off by his posturings and pretensions, which reveal a peevish little man with an inflated ego, an ego nourishd by sycophants and a willing slave of a wife, all of whom were as dazzled by his popular success as were Elizabeth's courtiers by the jewels in her clothes.

The Durant name ensures that this dual autobiography will become a best-seller, to the annoyance and disgust, undoubtedly, of Professor Plumb and his friends. I'm with Plumb. I don't care for Will Durant, who of course hogged this book. I'm sorry about Ariel – she's a darling. But as you can't have one without the other I'm content to dispense with both.

A DUAL AUTOBIOGRAPHY, by Will and Ariel Durant. Musson.$15.95.

The Fast-Money Men of the Klondike

By TONY DICKASON

Searching for gold is similar to a certified accountant in search of the Holy Grail; thence surprise when the golden chalice is found to be ephemeral.

With gold, lasting concepts are boom and bust, although it took nearly 70 years in the Klondike, from discovery in 1896 to the shutting down of the last dredge in 1966.

Two main stories are interwoven: that of the fast-money men — the promoters, hucksters and stock manipulators — who scrambled after the riches to be found on the Klondike creeks, and that of the engineers who attempted to build a profitable mining operation from the wreckage left by the promoters.

Principal hustler was Arthur Newton Christian Treadgold (even his Christian name was an omen), an Oxford-educated wheeler-dealer who had half of the Klondike within three years of his arrival, and was still trying to get it back 50 years later, in 1950, aged 81. He died in 1951.

In 1920 he was adjudicated bankrupt with liabilities of $2,230,680. It was too much even for the ever-dauntless Treadgold in extended, incredibly complex court machinations. He and his principal Joe Boyle, a former boxing promoter, warred for years for control of the region's economic life.

By 1898, in just two years, the city of Dawson had grown to 25,000 persons, larger than anything west of Winnipeg, and in 1900 the area mined $24 million, a huge sum when Canada's federal budget was well under $60 million!

Author Green is a consulting geologist and writer and much of the book's framework is from Klondike newspapers' records. He was also — 1962-1966 — resident geologist at Whitehorse in the Geological Survey of Canada. This is mentioned because of the acknowledgments, bibliographies, chronology, notes, indices and appendices. He's exhaustive.

For the Klondike we all have our moral-and-money counterparts, in both El Dorado and Bonanza.

THE GOLD HUSTLERS, by Lewis Green. Alaska Northwest Publishing Co. $7.95.

EASY ON THE EYES,

EASY ON THE EARS,

AND EASY ON THE BUDGET

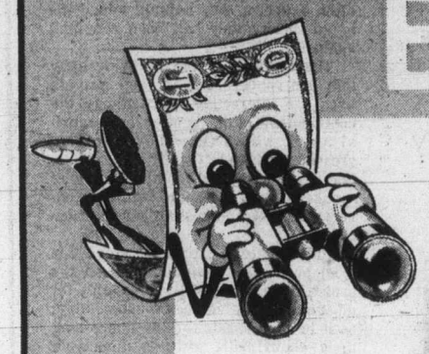

SONY

PS-X6 TURNTABLE WITH X-TAL LOCK SYSTEM, QUARTZ GENERATOR

X-tal lock system, phase lock circuitry, assuring excellent inertial drift and load/speed characteristics for precise rotation. BSL motor with high driving torque of 1 kg cm. .....

295.99

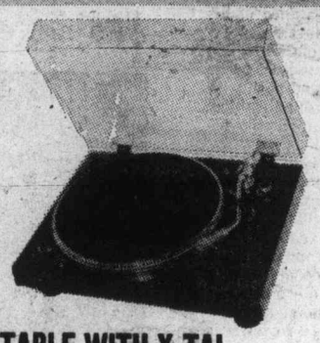

PS-X4 TURNTABLE WITH X-TAL LOCK SYSTEM, QUARTZ GENERATOR

X-tal lock system, phase lock circuitry, assuring excellent inertial drift and load/speed characteristics for precise rotation.
Newly designed and highly sensitive statically balanced universal tonearm with anti-skating device and lateral balancer.

239.00

ROTEL AM/FM STEREO RECEIVERS

RX-603

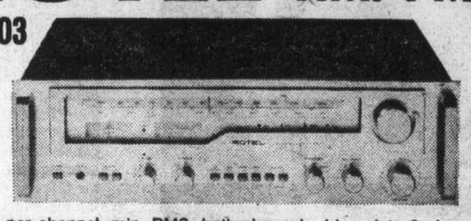

50 watts per channel, min. RMS, both channels driven into 8 ohms from 20 to 20,000 Hz with no more than 0.1% total harmonic distortion. True cost performance.

• Plus-minus split power supply • Darlington direct-coupled OC1 complementary circuitry • Direct-coupled NF phono equalizer • Direct-coupled NF tone control amplifier • Superb FM IF section with quadrature detector circuitry, IC and ceramic filters • FM PLL MPX for high stereo performance • Stepped volume control. Tape dubbing facility • Connection for 2 pairs of speaker systems • Stepped volume control • FM muting switch • 2 tuning meters • Extra wide linear FM dial scale • Function indicators.

480.00

RX-503

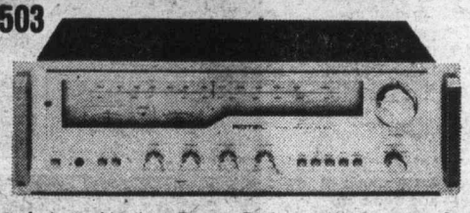

The perfect combination. Power. Performance. Features. Superb value for money.

• 35 watts per channel, min RMS, all channels driven into 8 ohms from 20 to 20,000 Hz with no more than 0.1% total harmonic distortion • Plus-minus split power supply • Darlington direct-coupled OCL complementary circuitry • Direct-coupled NF phono equalizer and tone control amplifier • FET FM front-end • FM IF section with quadrature detector circuitry, as well as IC and ceramic filters • FM PLL MPX for high separation at very low distortion • 2 tuning meters • Extra wide linear FM dial scale • Connection for 2 pairs of speaker systems • FM muting • Tape monitor. .....

380.00

HITACHI

SPECIAL! ONLY 629.95

CT-956 20" 100% Solid-state Colour TV
Televiseru Couleur, 100% Etat-sòlide, 20"

SPECIAL ONLY 399.95

CTN-230 13" 100% Solid-state Colour TV
Televiseur Couleur, 100% Etat-solide, 13"

SHOP AT THE SIGN ON THE QUAIL

QUEALE ELECTRONICS LTD

1004 NORTH PARK ST. PHONE 388-6111

also at 1611 Bowen Rd., Nanaimo, 753-1124

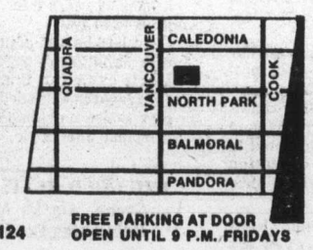

FREE PARKING AT DOOR
OPEN UNTIL 9 P.M. FRIDAYS

1-13